NETFLIX | prime video | NOW | BBC iPLAYER | Disney+ | tv+ | Virgin media | sky

MORE CHANNELS THAN ANY OTHER TV MAG!

15-21 OCTOBER 2022

TV&Satellite Week

NEW

THE LARKINS

Ma and **Pop** return for more countryside capers

NEW SERIES

The House Across the Street

Craig Parkinson and **Shirley Henderson** on starring in a missing-child thriller

STARTS MONDAY ON CHANNEL 5

NEW

RAYMOND & RAY

Ethan Hawke and **Ewan McGregor** play brothers

NEW

THE SCHOOL FOR GOOD AND EVIL

All-star magical fantasy

HotList This week's 28

Saturday 15

Premier League
***FOOTBALL** BT Sport & Sky Sports*
Today's live action starts with Leicester v Crystal Palace (BT Sport 1, k-o 12.30pm), before Spurs face Everton in this evening's late kick-off (Sky Sports Premier League & Sky Sports Main Event, k-o 5.30pm).

Rugby League World Cup
***RUGBY LEAGUE** BBC1 & BBC2*
Postponed from 2021 due to the pandemic, the tournament finally kicks off today with England v Samoa (BBC1, k-o 2.30pm) and Australia v Fiji (BBC2, k-o 7.30pm). *See Sport Week, page 28*

I Can See Your Voice
***ENTERTAINMENT** BBC1, 9.05pm*
Paddy McGuinness returns to host the game show, as panellists Jimmy Carr, Alison Hammond and Amanda Holden, plus this week's guest Tony Hadley, try to guess which of the singers is the real deal.

The Jonathan Ross Show
***CHAT SHOW** ITV, 10pm*
Host Ross (above) is back with more A-list guests and music performances. Tonight, he's joined by England Lioness Chloe Kelly, comedian Romesh Ranganathan and singer Lewis Capaldi.

■ Full listings start on **p35**

Sunday 16

Emmerdale – 50 Unforgettable Years
***FACTUAL** ITV, 6pm*
Exactly 50 years since the soap aired its first episode, this special looks back at some of the best moments and biggest storylines from the show's history.

Frozen Planet II
***WILDLIFE** BBC1, 8pm*
As Sir David Attenborough's series draws to a close, we're shown the work that scientists are doing to analyse how the environment is changing, and what the potential impact is for all life on Earth.

The Larkins
***COMEDY DRAMA** ITV, 8pm*
Bradley Walsh and Joanna Scanlan return as Pop and Ma Larkin for a second series. The family have new neighbours, and Primrose (above) develops a crush on a man of the cloth. *See feature, page 8*

Somewhere Boy
***DRAMA** C4, 10pm & 10.30pm (box set, All 4)*
Lewis Gribben stars as 18-year-old Danny, who has been living a sheltered life – until a tragedy forces him into the outside world. Continues in double bills until Wednesday. *See feature, page 7*

■ Full listings start on **p45**

Monday 17

Richard Hammond's Workshop
***DOCUMENTARY** Discovery+*
The *Grand Tour* presenter returns with a second series following the ups and downs of his classic-car-restoration business, The Smallest Cog.

London Kills
***CRIME DRAMA** BBC1, 2.15pm (box set, BBC iPlayer)*
The drama returns. Ten months have passed and the team are dealing with the fallout from the killing of a witness under protection. Continues to Friday. *See feature, page 12*

The Fire Within: Storyville
***DOCUMENTARY** BBC4, 9pm*
Film-maker Werner Herzog tells the story of Maurice and Katia Krafft, married volcanologists who left a legacy of stunning footage of Earth's volcanic activity.

The House Across the Street
***DRAMA** Channel 5, 9pm*
Shirley Henderson plays Claudia, a lonely single mother who becomes involved in the search for a local missing child. Continues tomorrow. *See feature, page 4*

■ Full listings start on **p55**

Tuesday 18

Rob Burrow: Living with MND
***DOCUMENTARY** BBC2, 7pm*
In 2019, rugby league legend Rob Burrow was diagnosed with motor neurone disease and given two years to live. This film follows his progress. *See Documentaries, page 21*

Premier League
***FOOTBALL** Prime Video*
This week's midweek fixtures (continuing until Thu) are airing live on Prime Video, starting with tonight's games of Brighton v Nottingham Forest (k-o 7.30pm) and Crystal Palace v Wolves (k-o 8.15pm).

Greta Thunberg: Amol Rajan Interviews
***DOCUMENTARY** BBC2, 7.30pm*
Ahead of next month's COP27, the United Nations' Climate Change conference, the activist talks to Amol Rajan about her latest projects.

Mercury Prize
***AWARDS** BBC4, 9pm*
Rescheduled due to the Queen's passing last month, Lauren Laverne hosts the ceremony from the Apollo in London's Hammersmith. Among those shortlisted are Harry Styles (above) and Wet Leg.

■ Full listings start on **p65**

Facebook.com/TVSatelliteWeekMagazine

best shows

NEW SUBSCRIPTION OFFER
JUST 17p AN ISSUE
Visit magazinesdirect.com/tvs1

15 – 21 OCTOBER 2022

4 Cover story
Craig Parkinson and Shirley Henderson star in new thriller *The House Across the Street*

6 TV Week
Gangs of London returns for a bone-crunching second series, plus new drama *Somewhere Boy*

9 Soap diary
This week's big stories

14 Your Watchlist
Including the drama *Raymond & Ray* and fantasy epic *The School for Good and Evil*

20 Documentaries
Including new reality show *Aldi's Next Big Thing* and *Rob Burrow: Living with MND*

22 Films
The Stranger, a true-crime tale with Joel Edgerton and Sean Harris

28 Sport
Rugby League World Cup

35 TV guide
Day-by-day TV listings

105 Kids' TV

106 Coming Soon

ALL TRANSMISSION DETAILS GIVEN ARE CORRECT AT THE TIME OF GOING TO PRESS. COVER PHOTOS: CHANNEL 5/BERNARD WALSH, NETFLIX, APPLE TV+, ITV.
HOTLIST WORDS: LYNETTE BRIGHTON, MANDY COOPER. HOTLIST PHOTOS: ALAMY, GETTY, MAURICE & KATIA KRAFFT/DUMONT

Wednesday 19

The School for Good and Evil

***FANTASY DRAMA** Netflix*

Best friends Agatha and Sophie are sent to an enchanted school where students are trained to be either fairy-tale heroes or villains. *See Your Watchlist, page 17*

Notre-Dame

***DRAMA** Netflix*

Drama series based on the 2019 fire that destroyed part of the Parisian cathedral. Inspired by firefighters' accounts, the six-part series follows other characters during the night the landmark burned.

Chapelwaite

***HORROR** Paramount+*

Adrien Brody stars as Captain Charles Boone, who returns to his ancestral home after his wife's death – only for sinister events to envelop him and his family. A new ep will be released daily until 28 Oct.

Cause of Death

***DOCUMENTARY** Channel 5, 9pm*

If a death is violent or unexplained, it falls to the coroner's office to determine what happened. This insightful four-parter follows Lancashire coroner Dr James Adeley and his team on curious cases.

■ Full listings start on **p75**

Thursday 20

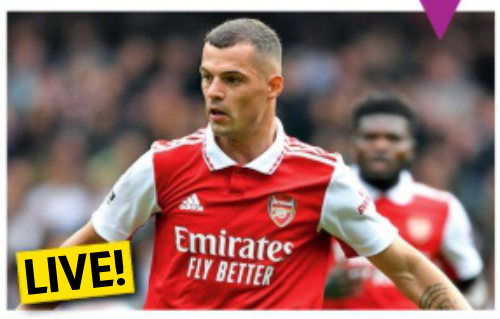

Europa League

***FOOTBALL** BT Sport 1, kick-off 6pm*

Arsenal host Dutch side PSV Eindhoven in this rescheduled group game. Both teams are riding high in their respective leagues, but who will come out on top before next week's reverse fixture?

Aldi's Next Big Thing

***REALITY** C4, 8pm*

Anita Rani hosts a new contest where candidates vie to win a contract with supermarket chain Aldi. First, six hopefuls go head-to-head in the dinner-time category. *See Documentaries, page 20*

Nicola Adams: Me and IVF

***DOCUMENTARY** ITVBe, 9pm*

Boxing champion Nicola Adams, who won two Olympic gold medals for Team GB, tells the emotional story of how she and Ella Baig became parents to their son, Taylor, in July.

Gangs of London

***DRAMA** Sky Atlantic, 9pm & 10.05pm (box set, Sky Box Sets)*

As the hard-hitting drama returns, we fast forward a year to find undercover cop Elliot unravelling and a terrifying new enforcer on the streets. *See feature, page 6*

■ Full listings start on **p85**

Friday 21

Raymond & Ray

***DRAMA** Apple TV+*

Ewan McGregor and Ethan Hawke star as half-brothers who are reunited for the funeral of their estranged father. They resolve to reinvent themselves now that he is gone. *See Your Watchlist, page 14*

Joyride

***COMEDY DRAMA** Paramount+*

Olivia Colman plays new mum Joy, who is determined to give up her baby – until a chance meeting with youngster Mully (Charlie Reid) throws her quest off course. *See review, page 23*

Umma

***HORROR** Sky Premiere, 12.25pm & 8pm*

Horror starring Sandra Oh as a woman who lives with her daughter on a US farm, but their quiet lives unravel when her mother's remains arrive from Korea. *See review, page 23*

Friday Night Live

***ENTERTAINMENT** C4, 9pm*

We're promised new talent alongside stand-up legends, as Ben Elton (above) hosts this one-off revival of the 1980s show, part of C4's 40th-anniversary celebrations. *See feature, page 10*

■ Full listings start on **p95**

DON'T MISS AN ISSUE!
Download a digital issue to your tablet or phone from your iPad or iPhone App Store
You can also subscribe to the magazine at magazinesdirect.com

Owen
Ian Lloyd Anderson
The father-of-two is distraught when his youngest child, Emily, goes missing and his marriage begins to creak under the strain. But is Owen's seemingly ordinary behaviour a true reflection of the person he is?

Sabine
Lisa Dwyer Hogg
Emily's mum has been struggling for a long time and her marriage to Owen isn't as rosy as it first appears. When the police investigation takes a dramatic turn, she and neighbour Claudia strike up an unlikely alliance.

DARK obsession

Shirley Henderson plays a lonely woman who becomes fixated by the case of a missing child...

NEW DRAMA
The House Across the Street
Monday & Tuesday, 9pm, Channel 5

WORDS: HANNAH DAVIES. PHOTOS: CHANNEL 5

Shirley Henderson takes on her very first lead TV role in Channel 5's new slow-burn thriller *The House Across the Street*, which has been penned by *White House Farm* writer Giula Sandler.

In the four-part thriller, the Harry Potter actor plays lonely, depressed single mum Claudia, who appears to be on the edge of a breakdown after being diagnosed with breast cancer and undergoing a double mastectomy, while also struggling to parent her troubled 12-year-old son Rhys.

But Claudia finds purpose and much-needed human interaction in a most disturbing way when she becomes embroiled in a community search to find seven-year-old Emily Winter, a little girl who has gone missing from the playground in Claudia's cul-de-sac.

AWAKENING

'Claudia's a quiet woman who's on her own a lot and in her own thoughts. One day that changes when she walks up her path towards her house and sees that there's something going on in her street,' explains Henderson, 56, who has also appeared in *Happy Valley* and *The Nest*.

'Claudia is a woman who is waking up in a lot of ways. Something is now starting to bubble inside her, something is making her thoughts and feelings start to fly a little and the situation with this missing child is doing more to her mind than it really should. It's certainly affecting her more than her neighbours.

'Maybe the case of missing Emily is what she needs to feel worthy and alive, like she's found a purpose in life to try to help these people. But Claudia hasn't got anybody to talk to about it. She's on her own at night, so there's nobody saying, "Let's just watch TV and stop worrying about this stuff." The case begins to affect her emotionally.'

Soon, Claudia finds herself becoming obsessed with the investigation, organising a vigil,

Parkinson and Henderson as George and Claudia

Claudia
Shirley Henderson
The single mum is recovering from breast cancer and struggling to connect with her son. When local girl Emily goes missing, Claudia becomes fixated with the case, until her obsession gets dangerously out of hand.

Joanne
Sara Powell
The busybody neighbour puts herself at the heart of the community search for Emily. But the way she treats her son, Simon, and her bizarre collection of lifelike dolls leads Claudia to suspect her motives.

George
Craig Parkinson
Affable English teacher George becomes friends with Claudia when he begins tutoring her troubled son, Rhys. But he soon becomes concerned about Claudia's odd obsession with the Emily case.

'I love the danger of the series and the sense of the unknown'
SHIRLEY HENDERSON

Claudia organises a vigil for Emily

raising money for the girl's parents, Owen and Sabine, and even helping Owen get home when she finds him drunk and in despair in the local woods.

RABBIT HOLE

But as the story unfolds and the search for Emily turns into a murder investigation, Claudia becomes suspicious of everyone around her, including her ex-husband Leon, aggressive neighbour Dave and his earnest wife Joanne, Emily's distraught family, and even her son's tutor, George (Craig Parkinson).

'George has recently separated from quite an unhappy marriage and is trying to make a new start,' explains *Line of Duty* star Parkinson, 46. 'He doesn't know many people in the area, but he starts a friendship with Claudia that turns, he believes, into a sort of relationship.

'There's a strong element of loneliness and sadness in both of them. George isn't actually in the right place for a relationship at all, and certainly not with somebody like Claudia, who comes with an aggressive ex-partner and a son who needs his father around – or at the very least somebody who treats him as a young man, not a child.

'But George also becomes very concerned about Claudia's obsessive nature. She goes down this rabbit hole. It's a slightly odd obsession that he feels isn't very healthy. That's what makes this drama so intriguing – there's odd behaviour from a lot of characters, so it keeps you guessing.'

Henderson admits that she found playing Claudia challenging and wonders how viewers will relate to the character, as Claudia's fixation with the investigation takes a worrying turn.

EMOTIONAL

'Will viewers think she's mad, will they not like her, will they totally understand what's happened to her? I don't know,' she says.

'Wondering how to bring to life a character who has lots of emotional scenes is always challenging, but I don't think I've ever had this big a part in a TV show where I'm in almost every scene. I was really nervous about it, but I love the danger of the series and the sense of the unknown.'

GANG WARFARE

A vicious **new enforcer** brings fear to the London underworld

NEW DRAMA

Gangs of London

Thursday, 9pm & 10.05pm, Sky Atlantic (box set, Sky Box Sets)

A terrifying new character joins Sky Atlantic's *Gangs of London* this week as the ultra-violent drama returns for a second bone-crunching season.

As viewers are introduced to a new Algerian gang operating on the streets, it transpires that someone is selling guns without the permission of the people who run the London underworld. To find the guilty party, Pakistani Mob boss Mr Afridi (Asif Raza Mir) brings in terrifying enforcer Koba, who introduces himself by forcing one of the Algerians to swallow bullets.

'Koba has been brought in to restore order in London,' explains Waleed Zuaiter, who plays the sinister new character. 'His vision is a dictatorship, and he has a mandate that everything must go through him.'

Zuaiter, who earned a BAFTA nomination for his role in C4 series *Baghdad Central*, says he loved playing Koba, complete with his bleached hair, pork-pie hat and quiet air of menace.

NEW ORDER

'Koba grew up in war-torn Georgia and his childhood was one of trauma and barbarity,' says Zuaiter, 51, who grew up in Kuwait. 'That was something that I could relate to, coming from a family that experienced war, and knowing that a completely different set of rules apply when you're in that situation.'

While Koba always seems to be in complete control of events, things have become messy for undercover cop Elliot (Sope Dirisu).

In the first season, Elliot gained the trust of the Wallace family after patriarch Finn (Colm Meaney) was gunned down – and we later saw him shooting Mob boss Sean Wallace (Joe Cole) after being handed a chip containing potentially explosive information about the men behind London's most powerful gangsters.

As the action resumes one year on, all is not well with Elliot, who's now working as an assassin for The Investors. In his first appearance, he's drinking heavily and leaving a bloodbath behind him as he botches his latest assassination in an Istanbul laundrette.

Whereas in season one, Elliot was the good guy trying to bring the baddies down, Dirisu believes that the lines are now more blurred.

'When we meet him again, it's like: "Hang on, is this guy still good?"' he says. 'Elliot is in this abyss where he's untethered. He's no longer in control of himself, and has lost all autonomy. And without that, there's a loss of sense of self.'

Dirisu was involved in some incredible action set pieces as Elliot fought his way out of various tight spots in season one, and things don't get any easier for his battered and bruised character this time around.

'Elliot goes on an awful journey and not one that I'd wish on my worst enemy,' he admits. 'There's a lot of loss, pain and even more trauma.'

While the show's brutal fight scenes grabbed the headlines, Dirisu, 31, insists that, behind all the brawling and gunplay, *Gangs of London* is ultimately about family.

'Gangs are people who didn't find families in traditional places, and are reaching out for a sense of connection,' he says. 'So, yes, *Gangs of London* is a family drama.'

Waleed Zuaiter plays new character Koba

Mr Afridi (Asif Raza Mir)

WORDS: IAN MACEWAN, ELAINE REILLY; PHOTOS: C4, SKY

'Elliot goes on an awful journey and not one I'd wish on my worst enemy'

SOPE DIRISU

Elliot (Sope Dirisu)

Lewis Gribben stars as Danny

Boy meets *world*

An **isolated teen** struggles to cope with modern society

NEW DRAMA

Somewhere Boy

Sunday-Wednesday, times vary, C4 (box set, All 4)

Every parent wants to protect their child from the horrors of the world, but no one goes to such extreme lengths as Rory Keenan's character, Steve, in atmospheric C4 drama *Somewhere Boy*.

Desperate to keep his son, Danny, safe from harm, Steve hides him away inside a remote farmhouse, telling Danny that the outside world is populated by monsters that will tear him apart if he steps outside.

'Steve has experienced a lot of trauma,' explains *Striking Out* star Keenan. 'That's manifested in him shielding Danny away from society. He sees it as an act of love, but it's tantamount to kidnapping. And Steve goes to extraordinary lengths to keep his deception alive.'

Rory Keenan (Steve) with Samuel McKenna, who plays a young Danny

CHANGE OF SCENE

However, Danny's life changes for ever when Steve dies, and his sheltered existence comes to an end when he finds himself living with Steve's estranged sister, Sue (Lisa McGrillis), her loafer partner, and their children.

As Danny is forced to interact with people for the first time, he is overwhelmed by his new reality.

'Danny freaks out. He's never seen anyone before. He's been trapped in this house for years with his dad, and been told the outside world is full of danger,' explains Lewis Gribben, who plays him. 'It's a culture shock. Danny finds wonder, but also expects to be killed by a savage beast within minutes!'

Showing in double episodes this week from Sunday to Wednesday, the eight-part series is written by Pete Jackson.

'It's terrifying, growing up,' says Jackson. 'You know how hideously difficult and complex things will get. You know you'll always be on your own.'

Meanwhile, Danny's shut-in life is explored through flashbacks, and it's revealed that Steve was guided by a warped desire to keep his son safe after his wife was killed.

The flashback scenes feature two younger actors playing Danny – Samuel McKenna and Austin Haynes – and Gribben says he enjoyed being one of the 'three Dannys'.

'I was blown away by Samuel and Austin,' he smiles. 'Danny is an extraordinary person in an ordinary world. I'm dead proud of what we've accomplished.'

Joanna Scanlan and Bradley Walsh as Ma and Pop

Larkin' around

Get set for more rural romance as **Ma and Pop** welcome some new arrivals to the village

'They hold a fete in their garden – they like to spread the love'

BRADLEY WALSH

Morgana Robinson and Julian Rhind-Tutt as the Jerebohms

Maxim Ays plays Reverend Candy

NEW COMEDY DRAMA

The Larkins

Sunday, 8pm, ITV

Bucolic period drama *The Larkins*, starring Joanna Scanlan and Bradley Walsh as warm-hearted 1950s country couple Ma and Pop, returns to our screens this week with a welcome blast of nostalgia and escapism.

As we rejoin the action, there's a cloud on the usually sunny horizon in the form of troublesome London newcomers the Jerebohms (Morgana Robinson and Julian Rhind-Tutt), who buy and renovate a dilapidated manor house but become the bane of village life.

Nicknamed Pinkie because of her love of pink clothes, posh city type Mrs Jerebohm forces her reluctant husband to buy Bluff Court, at an inflated price, from a delighted Pop.

'Pinkie is an absolute git!' laughs Robinson, who recently starred opposite Dylan Moran in his BBC comedy drama *Stuck*. 'On the surface, she's charming and effusive but the more you get to know her, the darker it gets, and she turns out to be an absolute rotter.'

TROUBLE BREWING

When they find out they've been fleeced, the Jerebohms and their two children, who consider themselves too good to associate with the Larkin kids, decide to get their own back in various ways, including firing shotguns at all hours of the day and night.

'Pinkie does something terrible to Pop, and it messes with his whole family,' reveals Robinson. 'I'm the baddie, but it's fun to play.'

Meanwhile, with oldest daughter Mariette (now played by Joelle Rae) married off to Charley (Tok Stephen), the spotlight falls on her younger sister Primrose (Lydia Page), who is about to leave school for the world of work, and is rather smitten by a dishy new arrival in the village, Reverend Candy (*Sanditon*'s Maxim Ays).

'He's led quite a conservative existence, and suddenly he bumps into Primrose and the Larkins, and the world opens up for him,' reveals Ays. 'It's similar to the journey Charley went on when he arrived in the village and met Mariette.'

Ays adds that the vicar is initially unsure about Primrose's advances. 'He's got some apprehension because of her age,' he says. 'But he's very charmed by the confidence and forthrightness she has.'

Besides dealing with his nuisance neighbours and the blooming of first love for Primrose, wheeler-dealer Pop is still up to his old tricks, and even ends up spending the night with local spinster Edith Pilchester (Amelia Bullmore).

'From the proceeds of the house sale, Pop decides to build a swimming pool that everyone can enjoy, although that does cause a slight problem,' reveals Walsh, whose son Barney returns as PC Harness.

Of course, there are also the usual generous helpings of the Larkins' hospitality along the way.

'They hold a fete in their garden,' says Walsh. 'They're the only ones with any money in the village, so they like to spread the love.'

As ever, the kitchen table is groaning with the lavish feasts served up by Ma, and Walsh admits he took full advantage of the show's mouth-watering fare.

'For one of the episodes, there was this game pie that was at least a foot tall, and took three days to make,' he recalls. 'No one wanted it, so I brought it home, cut it into pieces and put it in my freezer!'

WORDS: IAN MACEWAN, ALISON SLADE. PHOTOS: BBC, ITV

STORY OF THE WEEK

Soap Diary

This week's soaps at a glance

The post-storm devastation

EMMERDALE

A storm hits the Dales on Will and Kim's wedding day

» **As *Emmerdale* turns** 50, a storm is brewing. Ahead of her wedding to Will, Kim confronts Harriet over the copper's attempt to win back her ex; a heated showdown that ends with Harriet grabbing the bride-to-be by the throat.

Later, in a flashy ceremony that sees Kim arriving on horseback, Mrs Tate becomes Mrs Taylor. But as the newly-weds and their guests head to the reception, an earlier bluster has become a gale, and that's particularly bad news for Amelia. The pregnant teen is on her way to meet Noah at the isolated Wylie's Farm when her contractions start. She phones Dan, but her signal dies.

Kim arrives on horseback

As word of Amelia's plight spreads, Harriet zooms off on a quad bike to try to find her, while Kim does the same on horseback. As the latter spots Harriet's tyre marks, will she decide to get payback following their earlier set-to?

Back in the village, Chas and Kerry are both injured by flying debris, and Kerry is suspicious when Al attends to the pint-puller rather than her. Meanwhile, Rhona goes missing, while Liv, Vinny, Charles, Nicola, Naomi and Ethan are also caught in the eye of the storm.

Before the week is out, tragedy has struck. But who has come a cropper?

whattowatch.com/soaps

ALSO IN THE SOAPS THIS WEEK...

CORONATION STREET

» Leanne visits Harvey (above) in prison, Summer's pregnant with Aaron's baby, Fern frames Bernie for theft, Stu discovers granddaughter Eliza is being taken into care, and Leo's dad decides to alert the police about his missing son.

EASTENDERS

» Jack (right) is suspended from the force after assaulting Denzel, Kheerat tells Ash and Vinny why their dad was really in prison, Lexi finds out that Lola and Jay are together, and Felix and Finlay move in with Chelsea.

THAT FRIDAY FEELING

Ben Elton is back to host a revival of the groundbreaking 1980s comedy show

Ben Elton hosts

Elton on the original run

Harry Enfield made his name on the show

LIVE ENTERTAINMENT

Friday Night Live
Friday, 9pm, C4

Between 1985 and 1988, C4's comedy show *Saturday Live* – which later became *Friday Night Live* – was must-watch TV and made household names out of comedians such as Harry Enfield, Stephen Fry and Hugh Laurie, as well as sparkly suit-wearing motormouth host Ben Elton.

Now, as part of C4's 40th birthday celebrations, the show is being revived with a one-off special, compèred once again by Elton, and featuring Enfield, other comedy legends from the original series, plus some up-and-coming comedians.

Here, Elton, 63, who has gone on to write *The Thin Blue Line* and *Upstart Crow*, tells us about the show's return…

How did the revival come about? I've been the one pushing it for ages. The whole world of modern stand-up came out of this remarkable show – it really changed things. I often said to C4, 'Why don't you celebrate that?' So for their 40th, we are finally celebrating that legacy. I can't tell you how thrilled I am.

How has the UK changed since you first did the show? Not as much as people think. When we did it back then, City banker boys were coining it in, we had a right-wing Tory female prime minister, and Cliff Richard was about to release a Christmas record. Literally nothing has changed, as far as I can see. We're still in crisis, we're still run by the Tories, and Cliff is still rocking at Christmas.

When the show started, you were an anti-establishment voice. Do you think you are an establishment figure now? I was an establishment figure even then. I had a sitcom on BBC2 [*The Young Ones*], so that's establishment. I've never been the raving lefty that the *Daily Mail* wants me to be and I've never been the sell-out pale pink Tory that others want me to be. As far as I'm concerned, the NHS is the British establishment at its best.

What's needed to make the show a success this time around? It starts with the compère, and I think I was a good compère. I was passionate about all the acts, and hosting the show still defines me 40 years on. I've just published my 16th novel and it's still: 'Sparkly-suited, Margaret Thatcher-bashing comedian publishes a novel.' So clearly I had something to do with the show's success.

How important is it that the new show is live? The live element is super-crucial and now more so than ever because everybody is on their phones watching pre-recorded TikToks. There was never any time delay then, and there won't be when we do it this time – and that does give it a real edge. We might muck up, so we're certainly going to be on edge!

You like...

Bridgerton on Netflix

This historical romantic drama debuted in 2020 and has been a huge hit for Netflix. It follows the lives and loves of an upper-class Regency family. The show stars Jonathan Bailey (right) as love-struck Anthony Bridgerton and Golda Rosheuvel as society trendsetter Queen Charlotte.

Now try this...

Queen Charlotte: A Bridgerton Story on Netflix

In *Bridgerton*'s first spin-off, this upcoming prequel centres on Queen Charlotte and her rise to power. It tells how the gossipy royal's marriage to King George sparked both a great love story and a shift in English society. Golda Rosheuvel reprises her role from the original, while India Amarteifio (right) plays the young Queen Charlotte.

WORDS: JUDY EWENS, RICHARD MCCLURE. PHOTOS: C4, NETFLIX

In Memoriam †

Exclusive 'In Memoriam' set of 12 commemorative strikes

Special tribute to Her Majesty Queen Elizabeth II

No ongoing commitment, no further shipments!

Royal Wedding 1947

Accession 1952

Coronation 1953

Silver Jubilee 1977

Layered with **24-CARAT GOLD**

Diameter: approx. 40 mm

Ruby Jubilee 1992

Golden Jubilee 2002

Diamond Wedding 2007

Diamond Jubilee 2012

common reverse

Longest-reigning monarch 2015

Sapphire Jubilee 2017

Platinum Wedding 2017

Platinum Jubilee 2022

- **Strictly limited to only 2,022 sets worldwide**
- **Highest minting quality 'Proof'**
- **Available exclusively from WINDSOR MINT®**

for just 5 instalments of

£19.95

or the full amount of £99.75 (instead of £599)

Your FREE gifts:

- A stylish wristwatch
- Elegant wooden display case

Customer Service Office: Windsor Mint, 11 Lowesmoor Wharf, Worcester, WR1 2RS
Order line: 01905 330999 Monday to Friday 9am - 5pm
Email: service-uk@windsormint.co.uk
WINDSOR MINT® is a brand name of HMK V AG.
Responsible in terms of GDPR and Trade Partner: HMK V AG, Leubernstrasse 6, CH-8280 Kreuzlingen

This is a private edition created in honour of Queen Elizabeth II, it is not officially endorsed by the Royal Family.

ORDER NOW AND SAVE ALMOST £500!

YOUR ORDER INFORMATION:
Reservation No: 690-10

☑ **YES!** I want to order the strictly limited 'In Memoriam Queen Elizabeth II' set of 12 commemorative strikes **(Item No. 953-331-3)** – please choose:

WINDSOR MINT®

❑ I would like to pay in 5 monthly interest-free instalments of £19.95 each.
❑ I would like to pay the full amount of £99.75 (instead of £599).

There will be no further shipments and no further obligations.

Please ensure you tick above if you prefer to pay in 5 instalments, otherwise we will debit the full amount. Your set will be sent **POSTAGE FREE** and with a guaranteed 60 days right of return.

Title **First Name**

Surname

Street / City

Postcode

Tel. No. (in case of queries / optional)

My payment of £_____ is made by:

❑ Cheque/postal order made payable to Windsor Mint ❑ Mastercard ❑ Visa

Name on card:

Card Number:

Expiry Date:

Please debit my card for this delivery.

All orders are subject to availability and acceptance. Please allow up to 28 days for delivery. All items are sent under Windsor Mint's 60-day NO OBLIGATION GUARANTEE. If you do not return any item(s) within 60 days you agree to pay the invoiced price. By placing an order you are confirming you are 18 years or older. All prices include VAT at the current rate. A credit check may be carried out. You may stop collecting at any time by simply notifying us. In order to send you information and special offers from us and selected other companies, we work with your data on the basis of the GDPR, Art 6 (1f), also with the help of trusted suppliers. ❑ If you agree that HMK V AG may use your telephone information for marketing phone calls, please tick the box. This agreement can be cancelled at any time. You can find further information in our privacy statement, which you can see at any time on www.windsormint.co.uk or request in print from our customer service. **You can cancel the use of your details for marketing purposes at any time** by sending a simple message to Windsor Mint, 11 Lowesmoor Wharf, Worcester, WR1 2RS.

01905 330999
(Monday to Friday 9am - 5pm)

Give us a call! ***Everyone ordering by phone will receive an exclusive FREE surprise gift!***

All orders are subject to our Terms & Conditions, available on request or at www.windsormint.co.uk
Trade partner: HMK V AG, Leubernstrasse 6, CH-8280 Kreuzlingen

✗ Signature:

Today's Date:

Please fill in your details above and post in an envelope to: Windsor Mint, 11 Lowesmoor Wharf, Worcester, WR1 2RS
Or, for faster delivery, order by phone: 01905 330999 • www.windsormint.co.uk

Look Who's Back...

A familiar face making a new appearance this week

Liza Tarbuck

LAST ONE

Britain's Greatest Obsessions

Monday, 10pm, Sky History

The daughter of comedian Jimmy Tarbuck, Liza began her TV career in ITV sitcom *Watching* (1987-93). She took the title role in BBC1's *Linda Green* (left) from 2001-02, and has appeared in serious dramas, including *Tumbledown* (1988) and *Silent Witness* (2016). She co-hosted C4's *The Big Breakfast* (1999-2000), and has played Anne Hathaway in BBC2 comedy *Upstart Crow*.

HER NEW APPEARANCE

In this week's final episode of *Britain's Greatest Obsessions*, Tarbuck, 57, tackles that perennial favourite, the weather. She takes a trip along the Thames with weather presenter Owain Wyn Evans and visits the National Maritime Museum in Greenwich to investigate the importance of weather in British naval history, with the help of curator Dr Robert Blyth. 'As a Brit, I talk about the weather all the time, and I'm fascinated by the part it plays in our national culture,' she says.

Enemy

DI Bradford and co **hunt a killer cop**

NEW CRIME DRAMA

London Kills

Monday-Friday, 2.15pm, BBC1 (box set, BBC iPlayer)

The second series of BBC1's daytime police procedural *London Kills* ended with the killing of Grace Harper, a witness in police protection who was connected to an undercover case.

This week's new series picks up 10 months after the killing, but Grace's death is very much front and centre as we rejoin London's murder investigation squad, headed by DI David Bradford (Hugo Speer).

The opener reveals the team is now fractured. DC Rob Brady (Bailey Patrick) has lost his stomach for the job after finding Grace's body, and is struggling with the grisly demands of his profession, while DI Bradford feels responsible for DC Brady's trauma and does his best to cover for his junior colleague's absences. Meanwhile, Vivienne Cole (Sharon Small) and constable Billie Fitzgerald (Tori Allen-Martin) are not privy to the full story – but that's about to change…

CONNECTION

'We film in some great locations around London, and viewers get to become the detectives without leaving their armchair,' says Patrick, who explains DC Brady's

Back of the net

Elis James on his dream job, hosting *Fantasy Football League*

WORDS: TESS LAMACRAFT, SEAN MARLAND, RICHARD MCCLURE, ELAINE REILLY; PHOTOS: BBC, CHANNEL 5, GETTY, SKY

DI Bradford (left) and his team

within

state of mind. 'Rob's ex-military. He's got a big heart. He's trying to look after trainee Billie and also make peace between Viv and David.'

While solving the stabbing of painter and decorator Harry Steadman, the team are led back to Grace's murder. It transpires that both Grace and Harry may have been killed by an officer within the force.

In the meantime, *Holby City's* John Michie joins the cast as DCS Jack Mulgrew, who shares a secret past with Vivienne and takes an intense interest in the murders.

Will the team now become a target as they sniff out a corrupt and ruthless copper? And can anyone on the team really trust anyone else?

'As we know, nothing stinks like a bent copper,' teases Speer. 'The feedback on *London Kills* has been really positive. It's a high-quality and hard-hitting drama, and that's something unexpected in the daytime time slot.'

ENTERTAINMENT

Fantasy Football League

Thu, 10pm, Sky Max & Sky Showcase

Elis James was just a teenager when *Fantasy Football League* first hit our screens in the 1990s and the comedy soccer show was one of the things that led him to become a comedian.

He's now co-hosting the reboot of the show alongside Matt Lucas, and we caught up with the Swansea City fan, 41, to find out if it's everything he'd hoped it would be...

What are your memories of *Fantasy Football League*? I never missed it. I even taped every episode. I was thrilled to be asked to host.

You and Matt Lucas are big footy fans. Who has the best knowledge? We're neck and neck, but I think I'm stronger on football history. I like to unwind by reading about football from the past, so if I need to chill out, I'll read about the history of the UEFA Cup or something. I've got a very odd capacity for memorising football facts.

What's your favourite part of the show? I love meeting the celebrity managers. Often they're people you wouldn't expect to like football, but they're actually fanatics. On the original show, they had Alison Moyet, who is a massive Southend United fan.

You've got some great managers on the show, including Sam Quek and Tom Grennan this week. Who would be your dream guest? I wish Paul McCartney liked football more, because I've been trying to engineer a way to meet him for years. When pressed, he occasionally claims to support both Merseyside teams and I think, 'Oh, come on, Paul!'

What else can I watch?

We search the TV schedules to uncover the shows you might have missed...

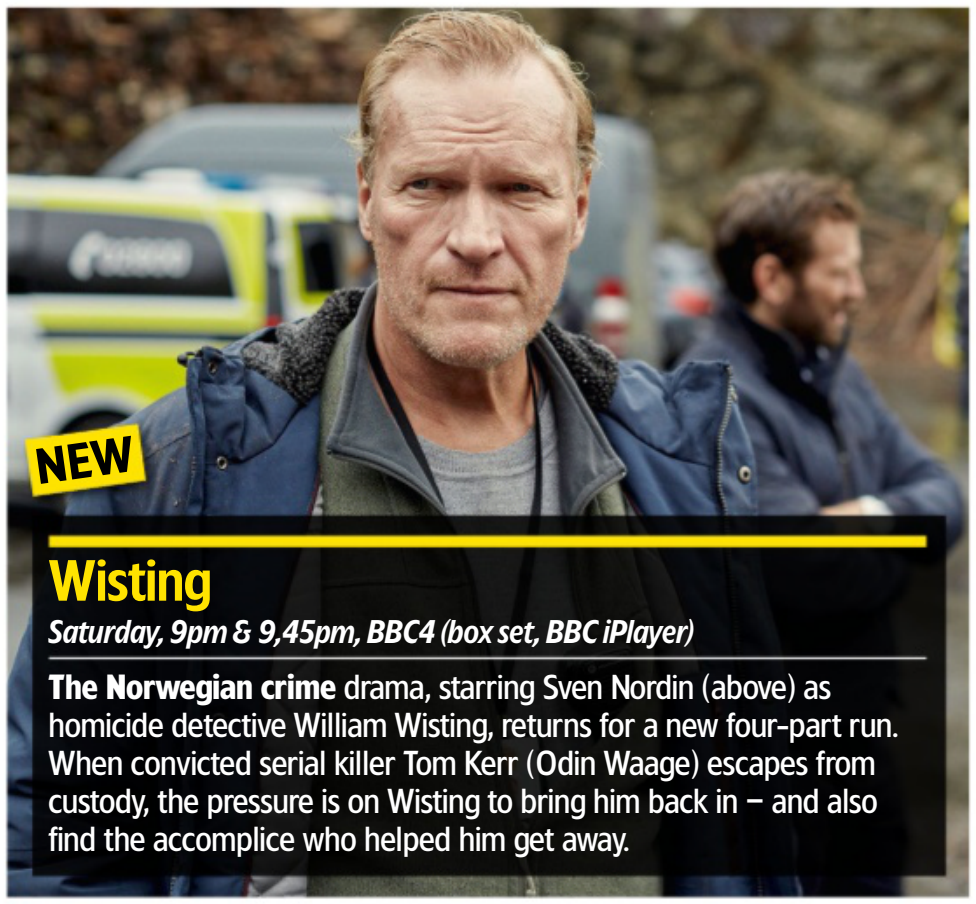

NEW

Wisting

Saturday, 9pm & 9,45pm, BBC4 (box set, BBC iPlayer)

The Norwegian crime drama, starring Sven Nordin (above) as homicide detective William Wisting, returns for a new four-part run. When convicted serial killer Tom Kerr (Odin Waage) escapes from custody, the pressure is on Wisting to bring him back in – and also find the accomplice who helped him get away.

Later... with Jools Holland

Saturday, 9.30pm, BBC2

In the latest episode of the current series, Holland welcomes Paul Heaton and Jacqui Abbott to London's Alexandra Palace Theatre, where they perform music from their latest album, *N.K.-Pop*. Also on the show are French band Phoenix, folk musician Angeline Morrison, and singer-songwriter Dermot Kennedy (left), who's promoting his second album *Sonder*.

NEW

I Can See Your Voice

Saturday, 9.05pm, BBC1

Paddy McGuinness and celebrity panellists Jimmy Carr, Alison Hammond and Amanda Holden are back for a second series of the entertainment show where they must identify which of the lip-synching contestants are professional singers and who's just pretending. Musical guests in the new series include Lulu and Spandau Ballet's Tony Hadley (left).

LAST ONE

All Creatures Great and Small

Thursday, 9pm, Channel 5

The warm-hearted drama comes to a dramatic end with radio reports that Britain could be on the brink of war – news that is set to affect everyone in Skeldale including vet James (Nicholas Ralph) and his new wife Helen (Rachel Shenton). The impending conflict pushes Tristan to grab life with both hands while Siegfried faces the future...

WATCHLIST

YOUR

Ethan Hawke and Ewan McGregor

Buried secrets

Ethan Hawke and Ewan McGregor star as troubled half-brothers who reunite for their father's funeral

Raymond & Ray

NEW *Available:* ***Friday 21 October***
Genre: ***Drama***

After striking up a friendship in the mid-1990s, actors Ethan Hawke and Ewan McGregor always thought they would work together, but it's taken almost three decades and the right kind of film for it to finally happen.

'Ewan and I were both breaking on to the scene at the same time and would audition for the same parts,' recalls Hawke, 51. 'We were probably seen as too similar to be put in the same movie back then, but it's perfect that it's finally happened with *Raymond & Ray*.'

The poignant yet funny film follows two estranged half-brothers who are forced to confront long-held family resentments when their cruel, abusive father passes away.

Few tears are shed when placid, dutiful Raymond (McGregor) arrives on the doorstep of his free-spirited sibling Ray (Hawke) to tell him their old man is dead. But as they agree to embark on a road trip to attend the funeral in Virginia, their painful stories come flooding out.

Their subsequent journey throws up many surprises, not least discovering that their father's last wishes include his sons digging his grave. But they're most irritated by their encounters with people who attest to their father's charismatic nature, including his lover Lucia (Maribel Verdú), loyal nurse Kiera (Sophie Okonedo) and his spiritual guide, Reverend West (Vondie Curtis-Hall).

HUMILIATION AND HEALING

As Raymond and Ray begin to question just how well they knew their father, can they really bury the past along with him?

'The film will make people think about the big questions of forgiveness and acceptance,' says McGregor, 51. 'It's a story of healing, and how you move forward in your life even when there's still doubt and pain. The way Raymond and Ray spar can be funny, but at the same time, it comes from the damage they share.'

Their father's campaign of humiliation began with giving his boys the same name, 'just to mess with them', but the similarities stopped there, as they grew up to be polar opposites. Uptight, mild-mannered businessman Raymond is twice divorced, while failed jazz trumpeter Ray is a recovering addict and a womaniser.

'Ray is a portrait of what happens when someone doesn't like themselves very much, and he has to work hard to find even a shred of self-respect,' says Hawke. 'When you go through life looking at yourself in a bad light, it becomes difficult to make smart moves.'

Establishing an on-screen bond as brothers wasn't difficult for the long-time friends.

'I've always felt that Ethan and I were somehow cut from the same cloth,' says McGregor. 'We've had similar careers, but right away, we had the kind of natural kinship you might feel with a brother you haven't seen for years. I don't know where that came from, but it was just there.'

What we're watching...

The shows being enjoyed by the *TVSW* team

Lori Vallow Daybell and her surviving son Colby Ryan

Sins of Our Mother

Genre: ***Documentary*** *Season:* ***1*** *Episodes:* ***3***

A true-crime docuseries full of shocking twists. Once a doting mum-of-three, Lori Vallow Daybell is now in an Idaho jail waiting to stand trial for the deaths of her two youngest children, as well as those of her fourth husband and the first wife of her fifth husband Chad Daybell, who is her co-defendant. Members of her family recall how she changed when she fell under her fifth husband's spell, becoming obsessed with apocalyptic ideology and convinced that her children were possessed.

Lou

Genre: ***Thriller***
Episodes: ***One-off***

Allison Janney (right) channels her inner Clint Eastwood as a tough loner with a dark past who, during a raging storm, helps a mother (Jurnee Smollett) track down her kidnapped daughter in the woods.

Super/Natural

Genre: ***Documentary***
Season: ***1*** *Episodes:* ***6***

James Cameron is the executive producer and Benedict Cumberbatch is the narrator of a nature series with spectacular footage showcasing the behaviours of all manner of animals from ants to elephants.

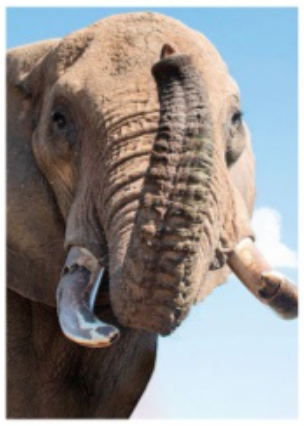

Now in production...

Three upcoming shows to look out for soon

C*A*U*G*H*T

Sean Penn (above) and Matthew Fox will star in a six-part comedy airing on upcoming streaming site ITVX. When four Aussie soldiers are kidnapped by freedom fighters who believe they are American, their hostage video turns them into viral stars.

Time Bandits

Lisa Kudrow (above) will head the cast of Apple TV+'s 10-part comedy, co-written and directed by Taika Waititi and based on Terry Gilliam's 1981 film. It follows a gang of thieves travelling through space and time who gain a new recruit in the form of an 11-year-old history buff.

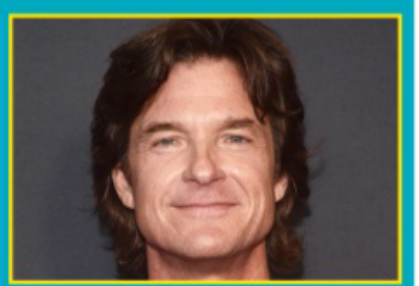

Dark Wire

Netflix's fraught thriller, directed by Jason Bateman (above), is inspired by Joseph Cox's upcoming book exploring the true story of how the FBI set up a fake telecom company, which helped to secure the arrest of over 1,000 criminals from across the globe.

WORDS: CAREN CLARK, JUDY EWENS, REBECCA MAHONEY. PHOTOS: APPLE TV+, ©2022 DISNEY AND ITS RELATED ENTITIES, GETTY, NETFLIX

Chapelwaite

NEW *Available:* **Wednesday 19 October** *Genre:* **Horror** *Season:* **1** *Episodes:* **10 (released daily)**

Based on a Stephen King short story, this Gothic horror series is set in 1850s New England, and stars Oscar-winner Adrien Brody as Charles Boone, a widowed sea captain who moves into his cursed ancestral home, Chapelwaite, with his children. As Charles confronts his family's troubled history, he loses his grip on reality, while tensions also rise when a mystery illness spreads through town. *Schitt's Creek*'s Emily Hampshire stars as Rebecca, an aspiring writer who takes a job as governess at Chapelwaite. 'Charles has many burdens to overcome – being a father and protecting his children in this inhospitable world while facing inner turmoil,' says Brody. 'All of those were wonderful things to explore.'

Charles (Adrien Brody) and his family

Bill (Gabriel Byrne) has been imprisoned

War of the Worlds

NEW *Available:* **Wednesday 19 October** *Genre:* **Sci-fi** *Season:* **3** *Episodes:* **8**

This modern take on HG Wells' classic tale picks up after scientist Bill Ward (Gabriel Byrne) travelled back in time to before the aliens arrived, as he tried to prevent their invasion by killing their original mother, blind teenager Emily Gresham. However, as the action resumes, Bill is in prison for Emily's murder, there's a black hole over the Earth, and people are having visions about an invasion – and it's not long before the war between the survivors and aliens reaches a new turning point. 'It's tense, exciting, compelling – and, for me, physically and emotionally demanding as well,' says Byrne. 'Especially when we are on location and have to battle the cold and the rain.'

Richard Hammond

Richard Hammond's Workshop

NEW *Available:* **Monday 17 October** *Genre:* **Factual** *Season:* **2** *Episodes:* **10 (released weekly)**

Richard Hammond returns with a second series from his workshop in Herefordshire. A year on from when he opened his business The Smallest Cog, which specialises in restoring classic cars, the cameras are back to follow his progress. 'My preconceptions were that it was going to be some idyllic existence,' he says. 'It's been hard work, one huge learning curve, and it transpires I'm not a business person!' The series also sees the *Grand Tour* presenter teach his youngest daughter, Willow, to drive. 'I've done all the driving in the world, but my girls don't listen to me,' he laughs. 'And, to be fair, with my reputation, they're probably right.'

Flynne (Chloë Grace Moretz)

The Peripheral

NEW *Available:* **Fri 21 Oct** *Genre:* **Sci-fi** *Season:* **1** *Eps:* **8 (released weekly)**

Created by the team behind *Westworld*, this mind-bending sci-fi thriller follows Flynne Fisher (*Kick-Ass*' Chloë Grace Moretz), who lives in rural America and spends her days working at the local 3D-printing shop. One day, she gets to try out a new virtual-reality headset that she thinks will lead her to an interactive game world. However, it actually transports her to London, decades in the future, where she finds herself surrounded by dark forces. 'It's filled with so many twists and turns and really exciting action sequences, so it has something for everybody,' says Moretz. 'But for me, at the heart of it, it's about strong interpersonal relationships. The relationships between the characters are so beautiful that you want them to win against all odds.'

WORDS: CAREN CLARK, TESS LAMACRAFT, VICTORIA WILSON. PHOTOS: BBC, C4, DISCOVERY+, ©2022 DISNEY+ AND ITS RELATED ENTITIES, ITV, NETFLIX, PARAMOUNT+, PRIME VIDEO

Sophia Anne Caruso as Sophie

Laurence Fishburne plays the head of the school

A star-studded fantasy set in an **enchanted school...**

Hexeducation

Charlize Theron and Kerry Washington

NETFLIX The School for Good and Evil

NEW *Available:* ***Wednesday 19 October***
Genre: ***Fantasy drama***

Based on the first of a series of novels by Soman Chainani, Netflix's magical new fantasy film follows the exploits of two teenage best friends, Sophie and Agatha, who are whisked off to an enchanted school where children are trained to be fairy-tale heroes and villains.

The villains are taught under the guidance of Lady Leonora Lesso (movie star Charlize Theron), while the heroes are instructed by Professor Clarissa Dovey (Kerry Washington), with the School Master (Laurence Fishburne) overseeing the entire academy.

However, as the girls arrive at the school, they find themselves in the wrong lessons. While Sophie has ambitions to be a princess, she ends up in the School for Evil, and Agatha, who seems a natural villain, is put in the School for Good.

MAGICAL MIX-UP

'I love the idea that Agatha is the daughter of a witch, and Sophie wants to be a princess – but they get dropped into the wrong parts of the school,' says director Paul Feig. 'It's a story about female friendship. It's set in a world that is very inventive and fun, like *Alice in Wonderland*.'

The cast includes Michelle Yeoh as Professor Anemone, who teaches at the School for Good, plus Cate Blanchett is the narrator, and there are roles for Sir Ben Kingsley and Rob Delaney.

'This story is about seeing the good and the bad in each other and accepting that,' says Sophia Anne Caruso, who plays Sophie. 'It's not just about discovering you're beautiful, but also that you're evil – and that everybody is a bit of both.'

'Agatha is an outcast in her village and has been characterised as a witch,' adds Sofia Wylie, who plays her. 'Nobody likes Agatha, but the person she loves most is her best friend, Sophie. Their friendship is so beautiful, but will it persevere in all the chaos that ensues?'

If the film is a hit, plans are in the pipeline to make more movies about the school.

'The goal is definitely for this to be a franchise,' says Feig. 'I mean, this cast is just stellar.'

EVERYONE'S TALKING ABOUT...

We point you towards the TV moments you won't want to miss on catch-up

ITV HUB The Walk-In

Stephen Graham is on typically dynamic form in ITV's thriller, inspired by a true story, about a former neo-Nazi who is now an anti-racism activist needing help from a troubled young man (Andrew Ellis) to infiltrate a far-right group.

C4 Jon Richardson: Take My Mother-in-Law

In this hilarious C4 travelogue, which sees the comic accompany his mother-in-law, Gill, on a trip to Spain, Richardson does his best to act as a translator for her when she has a romantic encounter...

BBC iPLAYER Ralph & Katie

BBC1's groundbreaking spin-off follows the newly-weds (Leon Harrop and Sarah Gordy) from *The A Word*. After they have a tiff, Katie movingly speaks of the patronising reaction she often receives as a woman with Down's syndrome.

ITV HUB Paxman: Putting up with Parkinson's

As he opens up about his Parkinson's diagnosis in ITV's wry documentary, broadcaster Jeremy Paxman samples a range of activities from bowls to dancing that could help him keep fit.

The style of your life cottontraders.com

Cotton TRADERS

HALF PRICE
now £32

POST TO: Cotton Traders, Cotton Hub, Merlin Court, Atlantic Street, Altrincham, Cheshire WA14 5NL

ORDER CODE	SIZE	1ST COLOUR CHOICE	2ND COLOUR CHOICE	QTY	TOTAL

Please send me item(s) indicated (BLOCK CAPITALS PLEASE)

UK STANDARD DELIVERY £3.99

TOTAL

I enclose my Cheque/PO made payable to Cotton Traders Limited for £ .....

Mr/Mrs/Miss/Ms Initial Surname

Address

Postcode

Telephone Signature

Please debit my mastercard ☐ MasterCard VISA ☐ Visa

Expiry Date Security Code*

PLEASE USE THIS PROMOTIONAL CODE TO CLAIM YOUR OFFER

H301

Payment taken at point of order. We aim to deliver within 3 working days from dispatch, stock subject to availability. We comply with Consumer Contract Regulations; you have the right to cancel your order no later than 14 days after the day on which you receive your goods. Inform us of your wish to cancel in writing, by letter or email. Returns are not free, full details are on your delivery note. Return goods within 28 days of cancellation. Calls to 0844 numbers will cost 7p per minute plus your phone company's access charge. £3.99 UK standard delivery. International delivery, see website for prices. Offer applies to purchases in GBP only. Exception is Ireland orders which will be charged in EUR at the set conversion rate. Prices quoted are correct at time of production but can vary. One promotion per order.

Marketing and Promotions: We want to make sure you don't miss out on our great products and offers, so we will keep you informed by post. If you do not want to hear from us, please let us know. I do not want to be contacted by: Post ☐ We take your privacy seriously. For details of our privacy policy and full terms and conditions visit cottontraders.com. *Last 3 digits on back of card. This is mandatory to process your order. Offer ends 31.01.2023.

WATERPROOF FLEECE LINED PARKA

~~£64~~ £32 SAVE £32

Length approx 34" (86cm) Machine Washable 100% Polyester
Sizes 10 to 26 Slate Floral Print **AD11514**

Length approx 34" (86cm) Machine Washable 100% Polyester
Sizes XS to 3XL Khaki Green Navy **AD11522**

Plus only £3.99 standard delivery

Fast and reliable UK delivery service with easy returns

order today at cottontraders.com

0844 844 1111

Enter product code, add to your basket and then add your promotional code to apply your savings online. 14 day money back guarantee if not completely satisfied.

Trustpilot

Pick of the new releases

The best new shows to enjoy this week on streaming services...

Who Killed Biggie and Tupac?
Saturday 15 October

Docuseries about the murders of US rappers Tupac Shakur in 1996 and the Notorious B.I.G. in 1997 – killed in drive-by shootings – and the conspiracies surrounding their deaths.

Richard Hammond's Workshop
Monday 17 October

In season two, Richard Hammond continues to build his classic-car restoration business alongside the family team of Neil, Anthony and Andrew Greenhouse.

Maria Kallio
Monday 17 October

Finnish noir. Maria Kallio (Elena Leeve) is chief of the homicide unit in the Helsinki suburbs, despite her dreams of becoming a lawyer.

Acapulco

Somebody Feed Phil
Tuesday 18 October

Season six. *Everybody Loves Raymond* creator Phil Rosenthal travels the world again to learn the history of the places he visits and sample the local cuisine.

Chapelwaite
Wednesday 19 October

Horror mystery based on Stephen King's *Jerusalem's Lot*. In the 1850s, a widowed captain (Adrien Brody) moves into his ancestral home, where he has to confront his family's sordid history.

War of the Worlds
Wednesday 19 October

Season three of the sci-fi drama set in the present day. Has the attempt by Bill (Gabriel Byrne) to travel back in time to prevent the birth of the future alien race been successful?

The Green Glove Gang
Wednesday 19 October

Polish comedy drama. When their latest heist goes wrong, a trio of older women thieves hide out in a nursing home and uncover a sinister secret.

The School for Good and Evil
Wednesday 19 October

Fantasy drama following the adventures of two female best friends at an enchanted school for young heroes and villains. Kerry Washington and Charlize Theron play teachers. See feature, page 17.

The Stranger
Wednesday 19 October

Australian thriller based on true events starring Joel Edgerton and Sean Harris. Two strangers strike up a conversation on a long journey. One is the suspect in a missing-person's case, the other is the undercover operative on his trail.

V/H/S/99
Thursday 20 October

The fifth instalment in the *V/H/S* horror franchise. A teenager's home video leads to a series of horrifying revelations.

Icons Unearthed: Star Wars
Friday 21 October

Marcia Lucas, the Oscar-winning film editor and ex-wife of George Lucas, gives her first on-camera interview in a docuseries about the Star Wars franchise.

Raymond & Ray
Friday 21 October

Drama starring Ewan McGregor and Ethan Hawke as estranged half-brothers who have both lived in the shadow of their father and now reunite to bury him. See feature, page 14.

Notre-Dame
Wednesday 19 October

French drama about the impact of the 2019 Notre-Dame fire on a diverse group of Parisians. Inspired by the accounts of real French firefighters.

Argentina, 1985
Friday 21 October

Drama inspired by the true story of a public prosecutor, a young lawyer and their inexperienced legal team daring to prosecute the heads of Argentina's bloody military dictatorship.

Ricardo Darín and Peter Lanzani

Acapulco
Friday 21 October

Series two of the comedy about a young Mexican who gets his dream job as a cabana boy at the hottest resort in Acapulco in the 80s. Enrique Arrizon stars.

Modern Love Tokyo
Friday 21 October

Japanese version of the American romantic anthology series. The seven stories about various types of love include an animated episode.

Modern Love Tokyo

The Peripheral
Friday 21 October

Sci-fi thriller. In a future in which technology has altered society, a woman discovers a secret connection to an alternate reality as well as a dark future of her own. Starring Chloë Grace Moretz.

Joyride
Friday 21 October

Irish/British comedy drama. A troubled boy (Charlie Reid) and a new mother (Olivia Colman) who is about to give her baby away embark on a journey across Ireland together.

Barbarians
Friday 21 October

Season two of the German historical war drama. A year after the Battle of the Teutoburg Forest, the Roman army returns to Germania – this time, stronger than ever.

From Scratch
Friday 21 October

Romantic drama based on a bestselling memoir. An American woman (Zoe Saldana) studying in Italy falls in love with a Sicilian man.

Something to Hide
Friday 21 October

French crime drama series starring Daniel Auteuil as a wealthy town mayor whose privileged life is shattered and his family torn apart when his beloved grandson accuses him of rape.

Arctic Circle
Friday 21 October

Finnish/German drama. A Finnish police officer finds a dying sex worker in a cabin in the wilderness and the case takes a shocking turn when a deadly virus is found in the woman's blood.

WORDS: JUDY EWENS. PHOTOS: APPLE TV+, NETFLIX, PRIME VIDEO

Judges Chris Bavin, Julie Ashfield and Anita Rani

Shelf life

Food producers compete to win a **life-changing contract with Aldi**

NEW FACTUAL

Aldi's Next Big Thing

Thursday, 8pm, C4

It's *Dragons' Den* meets *MasterChef* in C4's competitive new series *Aldi's Next Big Thing*, which pitches small-scale British food and drinks suppliers against each other to win a contract to supply all of Aldi's 950 supermarkets for a year.

Categories include bakery, store-cupboard staples, and treats. But this week's first set of producers go up against each other in the hope of bagging a contract in the dinner-time category, which includes jarred sauces, ready meals and meal kits.

'Each week, six producers will pitch head-to-head but just two will be selected as finalists, and only one can win,' says Anita Rani, who's judging alongside Aldi executive Julie Ashfield and award-winning greengrocer Chris Bavin.

'Winning the contract is huge and could transform one of these producers' businesses overnight. It's a programme with incredible stories and it's full of heart. It's got all the things we love about a TV show – seeing people who are passionate about something get the opportunity to take it to another level is emotional.'

Are customers ready for insect meal kits?

TAKING A RISK

The hopefuls invited to pitch their products in Aldi's tasting room this week include Danni, from Lewisham, who makes homemade Chinese sauces from her kitchen table, Mandira with her collection of Indian ready meals, and Christian, who has created an award-winning chip-shop chicken curry pie.

However, all three use high-end ingredients meaning their products could end up being too expensive for Aldi's customers, while none of them has considered having to produce tens of thousands of their product each week to meet demand.

'Danni is operating out of her kitchen, which is the size of a shoebox, so the reality of mass-producing her product at an affordable price point could prove difficult,' says Rani, 44.

Meanwhile, young start-up entrepreneurs Aaron and Leo from Yum Bug are hoping to take insects mainstream with their edible-insect range of meal kits, which include nuggets and burgers made of sustainable, protein-rich crickets.

> **'I must admit, I've never tried crickets before and they're really tasty'**
>
> ANITA RANI

TOO BOLD?

But although they're pitch perfect in their sales promotion, the judges are concerned that the nation isn't really ready to invite creepy-crawlies to the dinner table just yet. So will that put them out of the running to win the Aldi contract?

'Meal kits are growing in popularity as people crave a restaurant experience at home, but as of yet no supermarket has gone for an insect-based kit,' says Rani. 'I must admit, I've never tried crickets before and they're actually really tasty. But it remains to be seen whether Aaron and Leo break crickets into the aisles.'

WORDS: HANNAH DAVIES, IAN MACEWAN. PHOTOS: ALAMY, BBC, C4

Frozen Planet II

Sunday, 8pm, BBC1

From baby seals struggling to survive as sea ice breaks apart to starving polar bears, *Frozen Planet II* has shown the devastating effects of climate change. This final episode revisits some of the species featured in the series and explores the implications of these changes for the Earth's frozen landscapes.

The Fire Within: Storyville

Monday, 9pm, BBC4

This documentary from Werner Herzog tells the story of married French volcanologists Maurice and Katia Krafft. The couple died in a 'pyroclastic flow' – a cloud of superheated gases and particles – that consumed everything in its path when Japan's Mount Unzen erupted in 1991, claiming 43 lives.

Hans Zimmer: Hollywood Rebel

Sunday, 9pm, BBC2

One of Hollywood's most sought-after composers, Hans Zimmer (above) has written music for blockbusters such as *The Lion King*, *Dune* and *Gladiator*. This film tells the story of the German producer's 40-year career, with insights from directors including Ron Howard and Christopher Nolan.

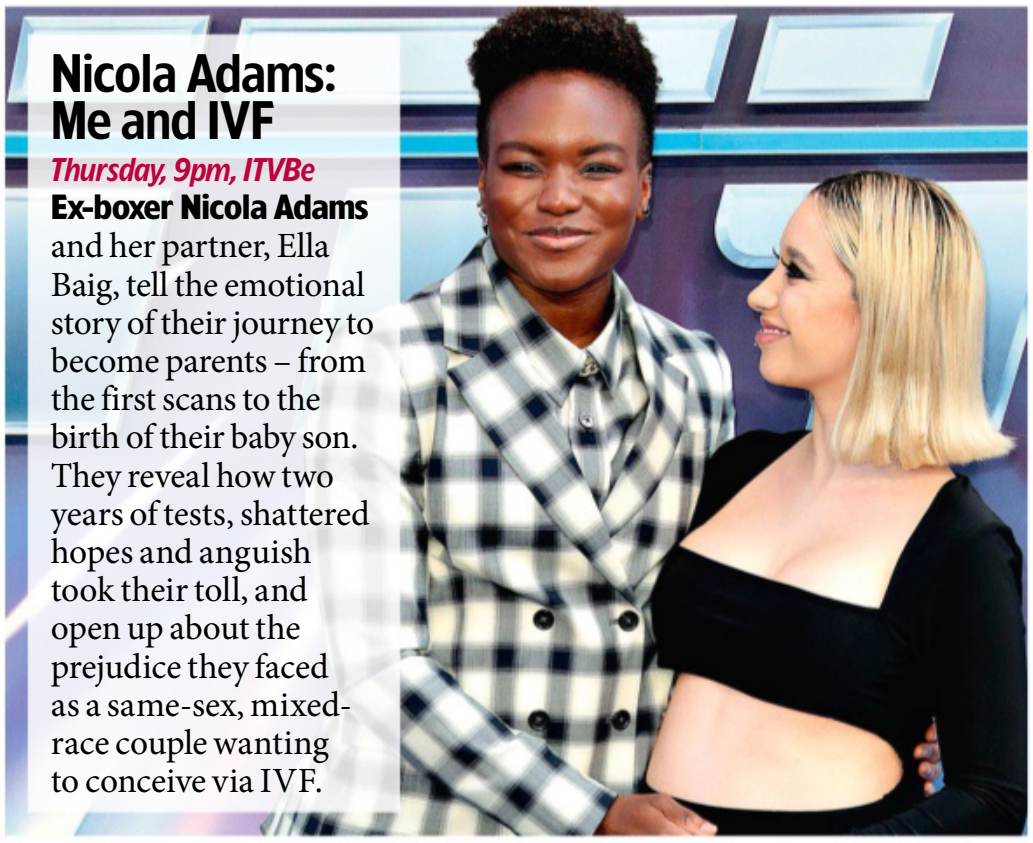

Nicola Adams: Me and IVF

Thursday, 9pm, ITVBe

Ex-boxer Nicola Adams and her partner, Ella Baig, tell the emotional story of their journey to become parents – from the first scans to the birth of their baby son. They reveal how two years of tests, shattered hopes and anguish took their toll, and open up about the prejudice they faced as a same-sex, mixed-race couple wanting to conceive via IVF.

Rob Burrow with wife Lindsey and children Jackson, Macy and Maya

Man of STEEL

In action for Leeds in 2004

Cameras follow former rugby league star **Rob Burrow** as he copes with motor neurone disease

NEW FACTUAL

Rob Burrow: Living with MND

Tuesday, 7pm, BBC2

Rugby league legend Rob Burrow made close to 500 appearances for Leeds Rhinos and won 20 international caps before retiring in 2017 after winning the Super League Grand Final.

But in 2019, he was diagnosed with the brain and nerve condition motor neurone disease (MND) and given two years to live.

ADAPTING

BBC2 documentary *Rob Burrow: Living with MND* takes a look at how Burrow is coping with the cruel disease, which has rapidly robbed him of his ability to walk, speak, eat or to do anything independently.

Instead, he relies on 24-hour care from his wife, Lindsey, their children, Macy, 10, Maya, seven, and three-year-old Jackson, as well as his parents, Geoff and Irene.

'I know they say "in sickness and in health", but Lindsey didn't sign up for this so soon,' says Burrow, 40, who speaks using an electronic communication aid.

'I'm a prisoner in my own body, and that's how MND gets you. I think like you, but my mind doesn't work right and I can't move my body.

'It kills me seeing Lindsey juggling everything, because I was such a hands-on dad. I think I would have broken down if that was me, but Lindsey has this unwavering patience.'

Burrow with his mother, Irene

The family are trying to keep things as normal as possible, and cameras capture them as they make pizzas at home and watch Maya at a sports day.

But there are tough times, too, including a visit to Burrow's consultant, where he refuses to discuss end-of-life care, and an emotional interview with his former Leeds Rhinos teammate Kevin Sinfield, who has raised thousands for MND research by running ultramarathons.

Yet throughout it all, Burrow doesn't stop smiling.

'My dad is just inspirational and he's my hero,' says daughter Macy. 'He's still fighting today, and he'll never give up until his last breath.'

Films Our Pick of

Guilty party? Sean

Unravelling the case: Joel

Joel Edgerton and **Sean Harris** are on knockout form in a superior true-life crime tale

PREMIERE OF THE WEEK

The Stranger

CRIME DRAMA

Monday, on demand, Netflix ★★★★

Operating on a need-to-know basis, writer-director Thomas M Wright's elliptical but gripping thriller circles one of Australia's most horrifying crimes – the 2003 kidnap and murder of Daniel Morcombe, a 13-year-old Queensland boy. Thankfully, though, the film avoids any depiction of this atrocity.

Instead, the focus is on the ensuing police operation – the sting to end them all – that took eight years to reach its conclusion. From the off, *The Stranger* feels worthy of comparison with such notable Australian crime yarns as *Animal Kingdom* (which shares star Joel Edgerton) or *Chopper*.

Henry (Sean Harris) is a nefarious drifter who is gradually, carefully, recruited into a criminal organisation. Inducting him is Edgerton's Mark who, as we come to learn, is an undercover cop. In fact, the entire gang is a fake, designed to win Henry's trust and ultimately elicit a confession.

Light on real-life detail, Wright's film is less procedural and more psychological portrait, especially of Edgerton's character – a single father who finds it near-impossible to shake off the case when he's at home.

Aided by Sam Chiplin's brooding cinematography, resonant sound design and deep-in-character turns by Edgerton and Harris, Wright crafts a fascinating (and respectful) look at what it takes to bring a murderer to justice – and the human cost involved. 2022, 15, 117MIN

STAR RATINGS ★★★★★ Excellent ★★★★ Very good ★★★ Good ★★ Average ★ Poor

WORDS: JAMIE GRAHAM, LEILA LATIF, JAMES MOTTRAM, HEIDI RICE

the Week's Best Films

WESTERN THRILLER

The Nightingale

Saturday, 11.20pm, Film4 ★★★★

Set in 1820s Tasmania, this thriller is at times distressing to watch, but is also a considerable achievement from writer-director Jennifer Kent, who takes us on a superbly crafted journey through territory bruised and beautiful. Clare (Aisling Franciosi) has served her seven years for a petty crime, but English officer Lieutenant Hawkins (Sam Claflin) procrastinates on signing off her release papers. When she dares to beseech Hawkins to set her free, he rapes her, and when her husband (Michael Sheasby) confronts him, violence unblinkingly unfolds. As Hawkins heads off to Launceston in pursuit of a promotion, Clare grabs a rifle to pursue him through hostile territory, begrudgingly enlisting the aid of Aboriginal guide Billy (Baykali Ganambarr) to lead her. 2018, 18, 136MIN

Steely resolve: Aisling aims high

HORROR

Umma

Friday, 12.25pm & 8pm, Sky Premiere ★★★★

Generational trauma is at the heart of this slow-burning but eerily compelling horror. Sandra Oh gives a typically nuanced and convincing performance as Korean-American beekeeper Amanda who is living happily off-grid with her 16-year-old daughter Chrissy (an equally good Fivel Stewart). But their quiet life – made even quieter by Amanda's 'allergy' to electricity – is thrown into turmoil when her estranged uncle appears with the remains of her recently deceased Korean mother and a disturbing warning: 'Each day her pain will turn into poison and seep into you'. What follows is a well-played mix of supernatural shocks and psychological torment as Amanda faces up to her traumatic relationship with her dead mum, while dealing with the impending loss of her college-bound daughter – her only friend, other than Dermot Mulroney's local store owner. By backing up her jump scares with real emotional pain, writer-director Iris K Shim gets maximum impact from a deliberately understated movie. 2022, 15, 83MIN

Mum's the word: Sandra

Artist's impression: Adèle and Noémie

DRAMA

Portrait of a Lady on Fire

On all week, on demand, Mubi ★★★★★

Passionate, stirring and historically savvy, director Céline Sciamma's drama is a triumph. Set in 18th-century France, it tells the story of a painter (Noémie Marlant) who travels to a windswept island off Brittany for a wedding portrait. Her subject, Héloïse (Adèle Haenel), is a reluctant bride-to-be who refuses to be painted, so Marianne arrives in the guise of a companion and must work in secret… This gorgeously filmed and acted drama frames the women's developing relationship with exquisite skill. From 16 October. 2019, 15, 122MIN

DRAMA

Joyride

Friday, on demand, Paramount+ ★★★

Olivia Colman stars as Joy, a solicitor with a drinking problem, a baby to put up for adoption and a holiday booked in Lanzarote. When she teams up with precocious kid-on-the-run Mully (Charlie Reid), the unlikely pair hit the road to take the baby to a new home before Joy's flight. Colman is as superb as ever, but director Emer Reynolds struggles with the tone, bouncing between agonising trauma and happy-go-lucky road-trippin' sequences. There's quite a bit of joy to be had on the ride; it's just a shame the roads are too well travelled. 2022, 15, 94MIN

Tripping up: Olivia and Charlie

FilmFinder The best of the week at a glance

Classics

Days of Heaven

Saturday, 8pm, Sky Greats ★★★★★

Ravishing photography and charismatic acting by Richard Gere, Brooke Adams and Linda Manz make director Terrence Malick's story of migrant workers in 1916 a spellbinding drama. 1978, PG, 90MIN

Groundhog Day

Tuesday, 12.20pm & 8pm, Sky Cinema Comedy ★★★★★

Nearing its 30th birthday, the ultimate time-loop comedy remains good for a laugh. Bill Murray is the TV weatherman reliving the same day. 1993, PG, 103MIN

Kramer vs Kramer

Tuesday, 8pm, Sky Greats ★★★★★

A classic weepie that won five Oscars, including nods for Dustin Hoffman and Meryl Streep for their heartfelt performances as parents engaged in a bitter custody battle. 1979, PG, 104MIN

Vera Drake

Wednesday, 12.35am, AMC ★★★★★

A topical, reasoned and hard-hitting drama from director Mike Leigh which focuses on Imelda Staunton's sympathetic portrayal of a backstreet abortionist in 1950s Britain. 2004, 12, 125MIN

Comedy

Made in Italy

Sunday, 9pm, Film4 ★★★

Strong performances lift this wry comedy drama about the renovation of a Tuscan farmhouse which stars real-life father and son Liam Neeson and Micheál Richardson. 2020, 15, 94MIN

Anchorman

Monday, 8pm, Sky Cinema Comedy ★★★★

The first of the Ron Burgundy movies discovers comedy gold with Will Ferrell as the hilariously sexist anchorman of a 1970s TV news station. 2004, 12, 90MIN

Mean Girls

Wednesday, 8am & 7.20pm, Sky Hits ★★★★

Penned by *30 Rock*'s Tina Fey, this seminal teen romp stars Lindsay Lohan as the new misfit in school who finds herself drawn to the in-crowd. 2004, 12, 97MIN

In Bruges

Wednesday, 11.35pm, Film4 ★★★★

An offbeat crime comedy in which Brendan Gleeson and Colin Farrell make a brilliant double act as foul-mouthed Irish hitmen sent to Belgium following a botched Mob hit. 2007, 18, 107MIN

Horror

The Conjuring 2

Saturday, 9pm, Sky Halloween ★★★★

The drab 1970s decor matches the grim and gruelling horror that unfolds when US husband-and-wife psychics Vera Farmiga and Patrick Wilson investigate a haunting in Enfield. 2016, 15, 134MIN

Saint Maud

Friday, 10.45pm, Film4 ★★★★

Set in a bleak British seaside resort, this supernatural horror-drama gives us an unnerving depiction of spirituality and sexuality as a pious nurse tries to save her dying patient's soul. 2019, 15, 84MIN

Three Billboards Outside Ebbing, Missouri

Thursday, 11.40pm, Film4 ★★★★★

Oscar-winner Frances McDormand is on incendiary form as a grieving mum who puts up a series of enraged billboard ads to goad the local police chief (Woody Harrelson) into finding her daughter's killer. A brilliant film which expertly balances its caustic humour with a heartbreaking emotional drama. 2017, 15, 115MIN

Action

The Bourne Supremacy

Monday, 8pm, Sky Action ★★★★

The smart, thrilling second instalment of the original *Bourne* trilogy finds CIA assassin Matt Damon's secret past catching up with him and his girlfriend Franka Potente. 2004, 12, 108MIN

The Last of the Mohicans

Thursday, 8pm, Sky Greats ★★★★

James Fenimore Cooper's historical novel is turned into a full-blooded romantic adventure yarn with Daniel Day-Lewis perfectly cast as an 18th-century frontiersman. 1992, 15, 122MIN

Men in Black

Friday, 6.50pm, Sky Action ★★★★

Will Smith and Tommy Lee Jones' first outing as the alien-chasing government agents is an engaging mix of quick-fire buddy-movie comedy and eye-popping special effects action. 1997, PG, 94MIN

The Perfect Storm

Friday, 11.25pm, TCM ★★★★

A gut-wrenching real-life action drama that pits George Clooney and Mark Wahlberg against the elements as deep-sea fisherman caught in the middle of an epic storm surge. 2000, 12, 129MIN

FILMS MAY BE EDITED FOR TELEVISION. THE RUNNING TIMES GIVEN ARE THOSE OF THE ORIGINAL CINEMA RELEASES.

Weekend movies

Saturday 15 October

THRILLER

Bad Times at the El Royale

1.20am, C4 ★★★★

Sex ●●● Violence ●●● Language ●●●

Straddling the border of California and Nevada in Lake Tahoe is the hotel El Royale. It's 1969 and forgetful priest Jeff Bridges, slick travelling salesman Jon Hamm, struggling soul singer Cynthia Erivo and hard-bitten Dakota Johnson are four strangers who check in. But none is quite who he or she seems… There's also room for a swaggering Chris Hemsworth, Lewis Pullman's creepy hotel clerk and all manner of twists and turns in writer-director Drew Goddard's stylish, devious thriller. 2018, 15, 141MIN

What's bugging him? Jon

HORROR

The Accursed

8pm, Sky Premiere ★★

Sex ●●● Violence ●●● Language ●●●

PREMIERE In a murky chiller, secrets and lies come to light at the wedding of Petar (George Xanthis) and Sunny (Isabel Vidovic). Because, 22 years earlier, his mum Hana (Yancy Butler) and aunt Naida (Melora Walters) killed fellow witch Aishe (Jena Carpenter) and buried her in the garden. But Aishe cursed them and now someone's raised her from the dead… There's no suspense and too few scares, but Butler's committed turn lifts it slightly. 2021, 15, 84MIN

SCI-FI ACTION

Star Wars: The Rise of Skywalker

8.30pm, C4 ★★★

Sex ●●● Violence ●●● Language ●●●

Director JJ Abrams brings his 'Skywalker saga' to a close, 42 years after George Lucas first took us to a galaxy far, far away, as Daisy Ridley's Rey and her Resistance comrades Poe (Oscar Isaac) and Finn (John Boyega) continue battling the First Order. The story is a tad anti-climactic, but, even if the movie falls short of the series' best instalments, it still looks fabulous and the action is gripping. 2019, 12, 142MIN

ACTION COMEDY

American Made

11.20pm, C4 ★★★

Sex ●●● Violence ●●● Language ●●●

In this breezy, fact-based action comedy, Tom Cruise plays Barry Seal, a skilled but jaded pilot-cum-cigar smuggler who gets recruited by the CIA in the late-1970s to take reconnaissance photographs of communist insurgents in Central America. Before long, he is acting as a go-between for the CIA with General Noriega in Panama and the Sandinistas in Nicaragua. There is a larky charm to Seal's escapades, before things turn scuzzy. 2017, 15, 115MIN

HORROR

Halloween

11.35pm (12.05am Wales, 12.35am Scot), BBC1 ★★★★

Sex ●●● Violence ●●● Language ●●●

Reprising her iconic role as Laurie Strode from the 1978 classic, Jamie Lee Curtis is now a hard-ass gran ready for a final showdown with unforgettable bogeyman Michael Myers. Director David Gordon Green has us jumping and laughing in all the right places, while delivering a series of neat hat-tips to the original as the body count rises. 2018, 18, 106MIN

■ Full listings start on p35

Sunday 16 October

COMEDY FANTASY

Sorry to Bother You

11.15pm (not Northern Ireland), BBC2 ★★★★

Sex ●●● Violence ●●● Language ●●●

A struggling young black man begins a dizzying climb up the corporate ladder at a California telemarketing firm after he discovers his ability to adopt a 'white' voice when he cold-calls prospective clients. From then on things get ever more surreal in this scaldingly funny satire. Lakeith Stanfield makes an engagingly befuddled hero, ably supported by Tessa Thompson as his vexed girlfriend, while Armie Hammer delivers a hilariously over-the-top turn as his scheming boss. 2018, 15, 112MIN

Stepping up: Tessa and Lakeith

FAMILY COMEDY

Muppets Most Wanted

2.15pm, BBC1 ★★★

Sex ●●● Violence ●●● Language ●●●

In their follow-up to the 2011 big-screen return, the Muppets are aided by a roster of stars in cameos and supporting roles. Ricky Gervais is shifty Dominic Badguy, who hoodwinks the Muppet gang into going on a global tour. But it is all a ruse to pull off a string of heists in European capital cities and the hapless Kermit finds himself banged up in a Siberian gulag, while a dastardly lookalike takes his place. 2014, U, 113MIN

ANIMATION

Shrek 2

4pm, C4 ★★★★★

Sex ●●● Violence ●●● Language ●●●

A superb sequel to the 2001 animated comedy that reunites the vocal triumvirate of Mike Myers, Eddie Murphy and Cameron Diaz. The plot is fairly simple – Shrek and his beloved Fiona are torn apart in a plot by a wily Fairy Godmother to marry the princess off to her preening son, Prince Charming – but it's really just a frame on which to hang a breathlessly inventive and utterly hilarious sequence of movie spoofs and goofy gags. 2004, U, 93MIN

COMEDY

Bean

2.45pm, ITV ★★★

Sex ●●● Violence ●●● Language ●●●

Rowan Atkinson's winning TV comic creation Mr Bean makes the jump to the big screen with ease. There's not much of a plot to speak of – bumbling Bean has to escort the painting *Whistler's Mother* across the Atlantic – but Atkinson makes the most of a catalogue of comic disasters. Indeed, you only have to watch him fumbling hysterically with an airline sick bag to realise just how gifted he is at physical comedy. 1997, PG, 90MIN

THRILLER

The Intruder

12m't, C4 ★★★

Sex ●●● Violence ●●● Language ●●●

A wealthy couple (Michael Ealy and Meagan Good) buy a Napa Valley house from its overly enthusiastic seller (Dennis Quaid), who keeps popping up in increasingly bizarre and threatening ways. A standard loony-stalker plot is elevated by narrative zigs and zags, while Quaid's performance could well be the start of a career as America's new favourite movie psychopath. 2019, 15, 102MIN

■ Full listings start on p45

PAY-PER-VIEW PREMIERES

The pick of the week's films on Sky, Virgin and other platforms

That sinking feeling: Daisy

MYSTERY

Where the Crawdads Sing

On all week ★★

Sex ●●● Violence ●●● Language ●●●

From the picture-postcard bird's-eye opening, director Olivia Newman presents a prettified riff on Delia Owens' novel of prejudice, love and murder in the North Carolina swamp. Daisy Edgar-Jones' Kya lives here, alone after an abusive childhood; when a local man's corpse is found, she's accused of murder. A lover's-triangle tale unfolds in flashback, with Kya given a tellingly chic front. Aside from welcome rage against male violence, Newman's treatment glosses over the tale's choppier subcurrents; these waters run shallow. 2022, 15, 125MIN

Land of plenty: Raffiella

SCI-FI ADVENTURE

Vesper

From Mon 21 October ★★★

Sex ●●● Violence ●●● Language ●●●

In a future where synthetic biology has triggered eco-catastrophe, the poor live off the land, while the rich hole up in towering citadels. Plucky 13-year-old Vesper (the winning Raffiella Chapman) sees her chance when an oligarch's transport crashes in the woods, leaving survivor Camellia (Rosy McEwen) in need of a guide. But nasty Uncle Jonas (Eddie Marsan) has other plans… With its grungy, mud-toned visuals, this sci-fi fairy tale offers an intriguingly lo-fi antidote to the genre's more customary shiny futurism. 2022, 15, 114MIN

Weekday movies over page

Weekday movies

Monday 17 October

ADVENTURE

Catherine Called Birdy

On demand, Amazon Prime Video ★★★

Sex ●●● Violence ●●● Language ●●●

Spiky and headstrong, Birdy (Bella Ramsey) navigates the pitfalls of adolescence while fending off potential suitors in this lightweight but likeable medieval coming-of-ager based on Karen Cushman's novel. Billie Piper is underused as Birdy's mum, but Ramsey's a spirited lead as she devises devious ways to send would-be husbands packing, Andrew Scott is entertainingly exasperated as her impetuous father and a scene-stealing Paul Kaye is Shaggy Beard, the vilest beau of the lot. 2022, 12, 108MIN

Getting her hands dirty: Bella

HORROR

Earwig

On demand, Mubi ★★★

Sex ●●● Violence ●●● Language ●●●

This odd concoction tells an eerie story about a girl who has melting ice for teeth. Mia (Romane Hemelaers) lives with 'Earwig' (Paul Hilton), who drains and refreezes the teeth and reports daily to a sinister employer on the telephone. It's all rather self-indulgent and glacially paced, filled with long, dialogue-free stretches. But some of the surreal sights and sense of nightmare logic will set your teeth on edge. From 15 Oct. 2001, 15, 123MIN

HORROR

The Taking of Deborah Logan

10.55pm, HorrorXtra ★★★

Sex ●●● Violence ●●● Language ●●●

This found-footage horror thriller is a cut above many in the overused genre, carefully pacing its revelations as a pushy medical student (Michelle Ang) begins to chronicle the progress of an elderly woman (Jill Larson) with Alzheimer's disease. As the subject's condition worsens, however, an alarming possibility arises: is her rapid decline caused by dementia, or demonic possession? 2014, 15, 86MIN

THRILLER

Prisoners

9pm, GREAT! movies ★★★★

Sex ●●● Violence ●●● Language ●●●

Hugh Jackman is terrific in this grim and gripping thriller as an angry, anguished father who takes the law into his own hands after his six-year-old daughter and her friend go missing. He is well matched by Jake Gyllenhaal as the equally tormented detective investigating the case. The film puts its characters – and us – through an emotional wringer, and the story's moral murkiness makes it even more unsettling to watch. 2013, 15, 153MIN

HORROR

Poltergeist

11.15pm, BBC2 ★★★★★

Sex ●●● Violence ●●● Language ●●●

Clever shocks and nail-biting tension combine to terrifying effect in this chilling horror from director Tobe Hooper and producer Steven Spielberg. The home of happy suburbanites Craig T Nelson and JoBeth Williams is invaded by a malevolent spirit – and their little daughter (Heather O'Rourke) is possessed by a poltergeist that comes out of the TV. 1982, 15, 114MIN

■ Full listings start on p55

Tuesday 18 October

DRAMA

Jockey

10am, Sky Hits ★★★

Sex ●●● Violence ●●● Language ●●●

Ageing Arizona jockey Jackson Silva (Clifton Collins Jr) would probably have been put down if he were a horse, having broken his back three times. But when a new steed arrives, along with a 19-year-old rider (Moisés Arias) proclaiming to be his son, he's given fresh impetus. Bearing similarities to Chloé Zhao's *The Rider*, Clint Bentley's low-key character study sometimes lacks impetus, but it's well worth seeing for the champion turn from Collins – so often the supporting player. 2021, 15, 94MIN

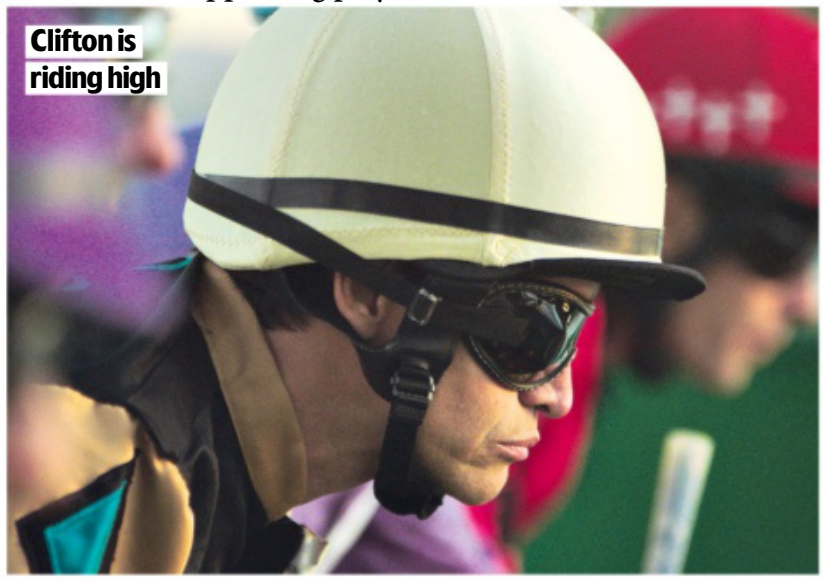

Clifton is riding high

COMEDY MUSICAL

Mamma Mia!

2.25pm & 10.25pm, Sky Drama ★★★★

Sex ●●● Violence ●●● Language ●●●

A glitzy adaptation of ABBA's fabulous stage musical. Some of the vocals are ropey, but just enjoy the sheer exuberance of it all and it's a feel-good treat to savour. Meryl Streep kicks up a storm as a hippie running a hotel on a Greek island, whose daughter (Amanda Seyfried) is getting married and wants to meet her dad – so secretly invites mum's ex-lovers (Pierce Brosnan, Colin Firth and Stellan Skarsgård). 2008, PG, 109MIN

COMEDY

The Brady Bunch Movie

10.40pm, Sky Family ★★★

Sex ●●● Violence ●●● Language ●●●

Shelley Long and Gary Cole are ideally cast as the parents in an inspired spoof of the 1970s TV sitcom that delivers a stream of sly laughs. As the bouncy theme song says, every day's still a sunshine day, but here the big joke is that they and their six kids are locked into the era's loud fashions, bright decor and beaming smiles – so are now ridiculously out of place. Spot Monkee Davy Jones in a singing cameo. 1995, 12, 89MIN

SCI-FI ACTION

Terminator: Dark Fate

9pm, Film4 ★★★★

Sex ●●● Violence ●●● Language ●●●

This cracking new entry brings the *Terminator* series thrillingly back to life. Ignoring the last three instalments, the film re-creates the irresistible kinetic drive of the first two films and sees Linda Hamilton return as Sarah Connors, this time joined by Mackenzie Davis' enhanced human soldier from the future. Among the callbacks to earlier films, fans will be glad to see Arnold Schwarzenegger is also back. 2019, 15, 128MIN

DRAMA

Loving

11.45pm, BBC2 ★★★★

Sex ●●● Violence ●●● Language ●●●

Joel Edgerton and Ruth Negga star in a quietly stirring real-life drama about an unassuming couple, Richard and Mildred Loving, who fall foul of their native Virginia's racist anti-miscegenation laws when they marry in 1958. Forced from their home, they embark on a legal battle that goes all the way to the Supreme Court and a landmark civil rights victory in 1967. 2016, 12, 123MIN

■ Full listings start on p65

Wednesday

DRAMA

Hit the Road

On demand, Mubi ★★★★

Sex ●●● Violence ●●● Language ●●●

This eye-catching road trip follows an unnamed family driving from Tehran towards the mountains that border Turkey. Inside the SUV are mum (Pantea Panahiha), dad (Hasan Madjouni), their two sons – one taciturn (Amin Simiar), the other

Travel plan: Pantea and Amin

FANTASY ADVENTURE

Reign of Fire

9pm, GREAT! movies ★★★

Sex ●●● Violence ●●● Language ●●●

It's 2020 and dragons have devastated the world. In Northumberland, a pocket of human survivors is led by Quinn (Christian Bale), but a new arrival, American Van Zan (Matthew McConaughey), is a man with a plan – to kill the only male dragon. So they head to what's left of London, along with Izabella Scorupco, to put an end to the fire-breathing beasts. The effects are nothing special, but it's still blazing good fun. 2002, 12, 102MIN

ACTION

Lethal Weapon 2

11.55pm, TCM ★★★★

Sex ●●● Violence ●●● Language ●●●

Mel Gibson and Danny Glover are back as unlikely cop partners Riggs and Murtaugh in a quip-laden, all-action sequel. This time they tangle with a South African cartel that is using the shelter of diplomatic immunity to smuggle drugs. Patsy Kensit provides the romance, Joss Ackland is the menacing bad guy and Joe Pesci upstages everyone as a talkative witness Riggs and Murtaugh have to protect. 1989, 15, 110MIN

19 October

hyperactive (Rayan Sarlak) – and an ailing dog. Ominously, no one mentions their destination; but as writer-director Panah Panahi shifts between cramped interiors and imposing landscapes, he deftly blends humour and heartbreak. The cast impresses, too, not least when miming to 1970s Iranian pop hits. Subtitled. 2021, 12, 94MIN

COMEDY THRILLER

Seven Psychopaths

1.45am, Film4 ★★★★

Sex ●●● Violence ●●● Language ●●●

Writer-director Martin McDonagh's follow-up to *In Bruges* (which precedes this) is another gleefully dark comedy thriller featuring gabby killers, wickedly funny dialogue and moments of shocking violence. Colin Farrell plays a boozy, blocked screenwriter whose latest project has a title, but no story. The convoluted plot coils around and around, deconstructing the conventions of Hollywood screen violence as it goes. 2012, 15, 110MIN

HORROR

Outback

2.30am, Sky Hits ★★★

Sex ●●● Violence ●●● Language ●●●

US high-school sweethearts Lisa (Lauren Lofberg) and Wade (Taylor Wiese) arrive in Australia for a dream holiday. Things don't start well when she turns down his marriage proposal, but there's worse to come when they drive into the outback and get lost. Totally ill-equipped, the couple face a desperate fight for life in this well-done, tense and touching survival drama. 2019, 15, 86MIN

■ Full listings start on p75

Thursday 20 October

SCI-FI ACTION

Terminator 2: Judgment Day

11.05pm, ITV4 ★★★★★

Sex ●●● Violence ●●● Language ●●●

Director James Cameron's first sequel to the 1984 movie sees Arnold Schwarzenegger now playing a good cyborg sent back to protect Sarah Connor (Linda Hamilton reprising her role) and her son (Edward Furlong) from an even more ruthless liquid metal, shape-shifting T-1000 Terminator (Robert Patrick). Arnie brings a lot of humour to his role while destructively going to town with everything from a six-barrelled machine gun to a grenade launcher, and the once-groundbreaking effects still look good. 1991, 15, 146MIN

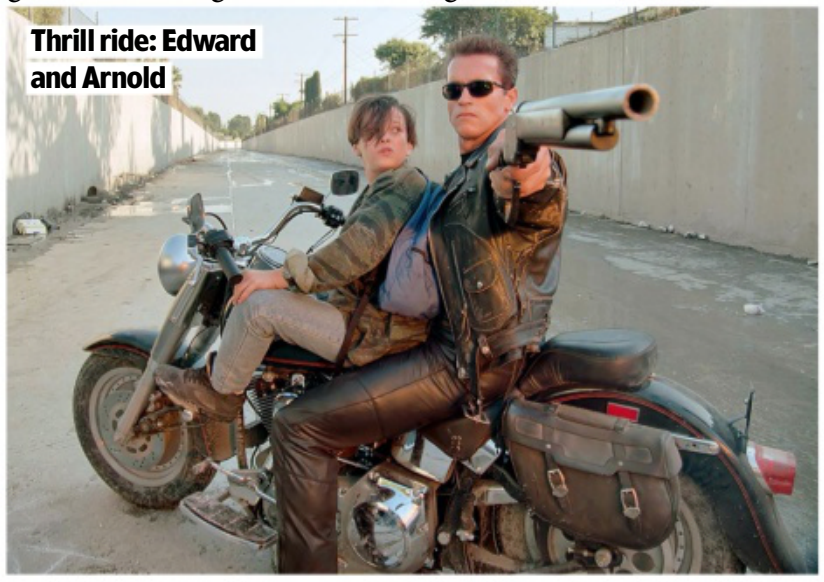
Thrill ride: Edward and Arnold

CRIME COMEDY

Twist

1.15pm, Sky Hits ★★★★

Sex ●●● Violence ●●● Language ●●●

This fast-paced, fresh-faced modern take on Dickens' *Oliver Twist* will leave you begging for more. Raff Law (son of Jude) is charismatic as Oliver, an agile, Parkour-loving orphan who gets embroiled with a gang of thieves run by the inimitable Fagin (Michael Caine). Joining them are Rita Ora as Dodge and Lena Headey as evil Sikes, while David Walliams gives a neat comic turn as an arrogant art dealer targeted by the gang. 2021, 12, 90MIN

HORROR

Jacob's Ladder

9pm, AMC ★★★★

Sex ●●● Violence ●●● Language ●●●

This is a curiously enthralling psychological chiller set in the 1970s about a Vietnam veteran (Tim Robbins) who is suffering a series of horrific hallucinations. Struggling to hold on to his sanity, he finds that several of his old war buddies are experiencing similar delusions and sets out to learn the reason behind them. Robbins is first-rate as the tortured Jacob in this strange, chilling tale that has some truly spooky, surreal moments. 1990, 18, 113MIN

THRILLER

Fatal Attraction

10pm, Sky Greats ★★★★

Sex ●●● Violence ●●● Language ●●●

Hold tight for this rollercoaster thriller in which spurned Alex (Glenn Close) sets out to ruin the home life of her married lover, Manhattan lawyer Dan (Michael Douglas). This is a stylish, superbly acted thriller with some brilliantly staged shocks – especially the scene that introduced the term 'bunny boiler'. However, the ending, changed after it was given the thumbs-down by preview audiences, is a bit of a cop-out. 1987, 18, 120MIN

THRILLER

Corpus Christi

1.55am, C4 ★★★★

Sex ●●● Violence ●●● Language ●●●

On parole from a young offenders institution, a spiritually inclined 20-year-old ends up passing himself off as a priest in a small town. This Oscar-nominated Polish drama examines the possibility of reformation and redemption and boasts a stunning lead turn from Bartosz Bielenia, whose blue eyes blaze with all manner of different kinds of zeal. Subtitled. 2019, 15, 115MIN

■ Full listings start on p85

Friday 21 October

THRILLER

Casino Royale

8pm, ITV4 ★★★★

Sex ●●● Violence ●●● Language ●●●

Daniel Craig's first James Bond mission goes back to basics, closely adhering to both the plot and tone of Ian Fleming's 1953 novel. Craig makes a confident debut, looking as though he could do some serious damage in close combat and yet also bringing a hint of vulnerability to the character. Eva Green is a fellow agent and the plot whisks Craig from London to Africa to the Caribbean on the trail of Mads Mikkelsen's banker who is using acts of terrorism to manipulate global money markets. 2006, 12, 144MIN

Shaken and stirred: Daniel

ROMCOM

She's Out of My League

4.25pm, Sky Cinema Comedy ★★★

Sex ●●● Violence ●●● Language ●●●

A consistently funny, charming film starring Jay Baruchel as goofy Kirk, who meets the ideal woman in capable Molly (Alice Eve) – then he starts thinking she's too good for him... There are one or two crude moments, but this is mostly sweet and refreshing stuff. Incidentally, Molly's mum and dad are played by Eve's real-life parents, Sharon Maughan and Trevor Eve. 2010, 15, 104MIN

COMEDY HORROR

Warm Bodies

5pm, AMC ★★★★

Sex ●●● Violence ●●● Language ●●●

Imagine *Romeo and Juliet* with zombies and you have the plot of this effective comedy horror. Nicholas Hoult is soulful zombie R. He's oddly in touch with his feelings and rescues spirited human Julie (Teresa Palmer), then helps her get to the safety of a fortress for survivors run by her dad (John Malkovich) – but what will happen to him there..? The film's quirky spirit overcomes a plot that occasionally slows to a zombie shuffle. 2013, 12, 98MIN

ACTION THRILLER

Hanna

9pm, GREAT! movies ★★★★

Sex ●●● Violence ●●● Language ●●●

An exhilarating action thriller about a 16-year-old girl trained by her father from infancy to be the perfect assassin. Saoirse Ronan heads the cast and, even when director Joe Wright's story is at its most outlandish, her remarkable performance somehow allows you to believe in her pale-skinned avenger. Lending fine support, Eric Bana plays Hanna's ex-agent father and Cate Blanchett a ruthless CIA official on her trail. 2011, 12, 111MIN

COMEDY DRAMA

Me and Earl and the Dying Girl

2.45am, C4 ★★★★

Sex ●●● Violence ●●● Language ●●●

Rather spikier than most teen movies, this comedy drama is smart, stylish and irrepressibly quirky. Thomas Mann plays moody student Greg, RJ Cyler is his best friend Earl, while Olivia Cooke is leukaemia-stricken fellow student Rachel. The bumpy bond that develops between them proves surprisingly tender and touching. 2015, 12, 105MIN

■ Full listings start on p95

Sport week

Your **ultimate guide** to the best of the week's live action

THE MAIN EVENT

England take on Samoa in an unmissable opener

Rugby League World Cup

2017 winners Australia

England's Jack Welsby in action

THE GROUPS

The top two teams in each group advance to the quarter-finals...

GROUP A
England, Samoa, France, Greece

GROUP B
Australia, Fiji, Scotland, Italy

GROUP C
New Zealand, Lebanon, Jamaica, Ireland

GROUP D
Tonga, Papua New Guinea, Wales, Cook Islands

LIVE RUGBY LEAGUE

From Saturday, BBC1, BBC2, BBC3, BBC iPlayer & BBC Red Button

Postponed from last year, the Rugby League World Cup kicks off on Saturday at St James' Park, where hosts England face Samoa (BBC1, kick-off 2.30pm) as Shaun Wane's side aim to win the trophy for the first time after finishing as runners-up on three occasions.

Eleven-times champions Australia are aiming for a third consecutive win in the tournament, which features 16 nations playing at 18 venues, including football grounds such as Old Trafford, the Emirates and Elland Road.

The BBC will show every match live, along with full coverage of the women's and wheelchair World Cups, which begin on 1 November and 3 November respectively.

We asked former England captain and BBC expert Jamie Peacock, 44, to set the scene…

Who are the main contenders? There's not much between the top five teams – holders Australia, England, New Zealand, Samoa and Tonga. Australia aren't as far ahead as they've been in the past, because their talent pool has been depleted by some players opting to represent Samoa instead. Samoa look outstanding. England will need to be at their best in the opening game.

Will home advantage help England? The mix of traditional rugby league grounds and bigger football stadiums is perfect. Nothing beats playing in front of a home crowd, and I expect England to be aggressive and ruffle a few feathers.

Who could be the stars of the tournament? England are missing the injured Jonny Lomax and Mark Percival, but I'm looking forward to seeing St Helens' Morgan Knowles and Jack Welsby. New Zealand's Joseph Manu and Australia's Cameron Munster are my players to watch. Anyone new to rugby league needs to watch Munster to see how exciting the game can be.

What will debutants Jamaica and Greece bring to the World Cup? Both teams will add to the vibrancy of the tournament. The so-called minnows are much stronger than usual, and Greece have several players who feature in Australia's National Rugby League.

WORDS: RICHARD MCCLURE. PHOTOS: ALAMY, DISCOVERY, GETTY

Northern Ireland Open

Ronnie O'Sullivan on his 30 years in snooker...

LIVE SNOOKER

From Sunday, Eurosport 1 & Quest

The first of the season's four Home Nations tournaments gets under way this weekend at the Waterfront Hall in Belfast, where Ronnie O'Sullivan will be looking to win his first Northern Ireland Open title.

Ahead of the tournament, Eurosport 1 and Discovery+ will be showing a two-part series about the Rocket's snooker career and seventh world title called *Seventh Heaven* (Sat, 8pm & 9pm), named after his record-equalling seventh World Snooker Championship title.

We chatted to O'Sullivan, 46, to find out more...

It's 30 years since you turned professional. Has it gone quickly? The last 20 years have been really quick because I've enjoyed my snooker. In 2001, I got my act together and started taking the sport more seriously. And when you're on top of stuff, it feels more fun.

Looking back over your career, what have been the highs and lows? At 16, I was like RoboCop. Then everything fell apart and I was like Humpty Dumpty. Between 1993 and 2000, I lost my way, but I got my life and career back on track with help from other people.

Do you still get a buzz out of scoring a century or a maximum break? I get a thrill from playing well. It might be a great safety shot, it might be a brilliant break. Consistency is what I get turned on by – being consistent and strong.

How emotional was it equalling Stephen Hendry's seven World Snooker Championship titles? It wasn't so much equalling the record, it was more that I didn't really believe I had it in me. To come out on top against John Higgins was a victory in itself, and to then play Judd Trump – who's probably the best player in the world over the past four years and a lot younger than me – it was more pleasing that I'd come through a challenge.

Have you set any goals for this season? I've never started any season with a goal. I just want to be competitive and to have my game in good shape. I'm always working on stuff just to fine-tune it.

Scotland batter Ryan Watson

LIVE CRICKET

T20 World Cup

Sun, Mon, Tue, Thu & Fri, Sky Sports Cricket, Sky Sports Main Event & Sky Sports Mix

Scotland's Ryan Watson will be eyeing boundaries as Scotland and Ireland seek a place in the Super 12s. Both begin on Sunday night into Monday morning, before facing each other late on Tuesday night and playing their final games early on Friday morning (see p31).

LIVE HORSE RACING

Champions Day

Saturday, first race 1.25pm, ITV

It's the climax of the flat season at Ascot, which stages four Group One races in Britain's most-valuable race day. William Buick (inset) will be crowned champion flat jockey, his first title, while unbeaten superstar Baaeed is set for his final race in the Qipco Champion Stakes. 'No horse since Frankel has been as impressive as Baaeed,' says ITV's Ed Chamberlin. 'So, 10 years on from Frankel's last race, to have Baaeed going for 11 out of 11 in the same race is pretty special.'

Jim Crowley on Baaeed

The LA Lakers' LeBron James (left)

LIVE BASKETBALL

Golden State Warriors v LA Lakers

Tuesday, 3am, Sky Sports Arena & Sky Sports Main Event

The new NBA season tips off on Tuesday night with last year's losing finalists, the Boston Celtics, taking on the Philadelphia 76ers (12.30am) before defending champions Golden State Warriors host the Lakers. The Warriors players will receive their championship rings before the game.

Sport A-Z and football planner »»»

SAVE 25% WAS ~~£20~~ NOW £15

DUNLOP

FREE DELIVERY when you spend £50

Grippy PVC Outsole

• Unisex in sizes 3 to 12

Waterproof 'Wellie' Shoes

- Cotton lined for comfort
- Easy to slip on and off
- 100% Waterproof

Our tough, hard-wearing double cotton lined Garden Shoes by Dunlop® are so simple to slip on and off. Much easier than cumbersome wellingtons. They're comfortable to wear and fully waterproof with a thick sole that resists sticking in the mud.

Upper and sole other materials, lining textiles.

order today...

0871 472 4290

Calls cost 13p per minute plus your phone company's access charge.
Lines are open Monday to Friday 8am to 8pm. Saturday 8am to 5pm. Sunday 9am to 5pm.

gardenability.uk.com

Order 24 Hours A Day, 7 Days a Week From The Comfort Of Home

For Garden Tools, Solar Lights, Ornaments, Planters, Lawn Edging & more!

Quote code KTS242 at the online checkout and you will get 25% off the rest of your order too!

Gardenability, Wadsworth Road, Driffield, YO25 9DJ.

Post The Completed Order Form To The Above Address

GARDEN ability — A garden is a friend you can visit any time

NORMALLY DESPATCHED WITHIN 72HRS BUT PLEASE ALLOW 14-21 DAYS FOR DELIVERY IN EXCEPTIONAL CIRCUMSTANCES *Our Standard Postage & Packing charge includes Insurance covering any loss or damage to your goods in transit. For any queries Customer Services can be contacted on 01377 249889.

Post to: Gardenability, Wadsworth Road, Driffield, YO25 9DJ

Mrs/Ms/Mr _____

Address _____

_____

Postcode _____ Date of Birth __/__/__

Telephone No. _____

E-mail Address _____

We'd like to keep sending you catalogues and great offers from Gardenability and other brands affiliated with Kingstown Associates Ltd. If you would prefer not to receive these, please tick this box ☐. We think you'd enjoy some of the latest products and offers by post from trusted retailers, organisations & charities. If you would prefer not to receive these by post, please tick this box ☐. To learn more about our partners and how we use your data, see our privacy policy at www.gardenability.uk.com

Code	Qty	Size(s)	Price
17000 Percy - Garden Shoes			
17000 Percy - Garden Shoes			
17000 Percy - Garden Shoes			
we regret we are unable to deliver to Eire — Please add £5.99 P&P to your order			£

I enclose my cheque/PO for £ _____ *inc. p&p (made payable to* ***Gardenability****)*

***OR** debit my Mastercard/Visa/Maestro Card:* *Please tick:* ☐ Mastercard ☐ Visa ☐ Maestro ☐ Delta

Last 3 digits for Maestro (Switch) Only

Start Date: __/__ Expiry Date: __/__

Issue Number: __ Card Security Number: ___ Last 3 Digits On Signature Strip

PayPal™ Pay by Paypal on web orders only

Kingstown Associates Reg in England No. 6742414

KTS242

Sport week A-Z GUIDE

AMERICAN FOOTBALL

LIVE College football
Sat 5pm BT Sport 3

LIVE Tennessee Volunteers v Alabama Crimson Tide
Sat 8.30pm BT Sport 3

LIVE Florida State Seminoles v Clemson Tigers
Sat 12m't BT Sport 3

LIVE Notre Dame Fighthing Irish v Stanford Cardinal
Sat 12.30am Sky Sports NFL

LIVE NFL
Sun 5pm Sky Sports NFL & 9.15pm Sky Sports Main Event & Sky Sports NFL

LIVE Philadelphia Eagles v Dallas Cowboys
Sun 1.10am Sky Sports Main Event & Sky Sports NFL

LIVE Los Angeles Chargers v Denver Broncos
Mon 1am Channel 5, Sky Sports Main Event & Sky Sports NFL

LIVE College football
Tue 12m't BT Sport 4

LIVE Appalachian State Mountaineers v Georgia State Panthers
Wed 12.30am BT Sport 2

LIVE Arizona Cardinals v New Orleans Saints
Thu 12m't Sky Sports Main Event & Sky Sports NFL

LIVE Georgia Tech Yellow Jackets v Virginia Cavaliers
Thu 12.30am BT Sport 3

LIVE Temple Owls v Tulsa Golden Hurricane
Fri 12.30am BT Sport 4

LIVE Edmonton Elks v BC Lions
Fri 4am BT Sport 4

ATHLETICS

LIVE Amsterdam Marathon
Sun 7.45am Euro1

AUSTRALIAN RULES

LIVE Geelong Cats Women v West Coast Eagles Women
Sat 7.30am BT Sport 3

LIVE Fremantle Women v Collingwood Women
Sun 7am BT Sport 2

LIVE Adelaide Crows Women v Geelong Cats Women
Fri 8.30am BT Sport 1

LIVE Gold Coast Suns Women v Carlton Women
Fri 10.30am BT Sport 1

LIVE Collingwood Women v North Melbourne Tasmanian Kangaroos Women
Fri 3am BT Sport 1

Boxing
Britain's Savannah Marshall faces her rival Claressa Shields in a middleweight title bout

BADMINTON

LIVE The Denmark Open
Tue & Wed 8am BT Sport 1; Thu 8am BT Sport 2; Fri 11am BT Sport 4

BASEBALL

LIVE MLB Postseason
Sat 6pm, 9.30pm, 12.30am & 3.30am BT Sport 4; Sun 6pm & 9pm BT Sport 4, 12m't BT Sport 1 & 2.30am BT Sport 2; Mon 8pm & 12m't BT Sport 3; Tue 1am BT Sport 2; Wed 9pm & 1am BT Sport 1; Thu 1am BT Sport 1; Fri 1am BT Sport 3

BASKETBALL

LIVE Boston Celtics v Philadelphia 76ers
Tue 12.30am Sky Sports Main Event & Sky Sports Arena

LIVE Golden State Warriors v Los Angeles Lakers
Tue 3am Sky Sports Main Event & Sky Sports Arena
Coverage of the Western Conference match. See p29.

LIVE Brooklyn Nets v New Orleans Pelicans
Wed 12.30am Sky Sports Main Event & Sky Sports Arena

LIVE Philadelphia 76ers v Milwaukee Bucks
Thu 12.30am Sky Sports Arena

LIVE Los Angeles Lakers v Los Angeles Clippers
Thu 3am Sky Sports Arena

LIVE London Lions v Cheshire Phoenix
Fri 7.30pm Sky Sports Arena

LIVE Golden State Warriors v Denver Nuggets
Fri 3am Sky Sports Main Event & Sky Sports Arena

BOXING

LIVE Claressa Shields v Savannah Marshall
Sat 7.30pm Sky Sports Main Event, Sky Sports Arena & Sky Showcase

LIVE Devin Haney v George Kambosos Jr
Sat 1am Sky Sports Arena

COMBAT SPORTS

LIVE Alexa Grasso v Viviane Araujo
Sat 12m't BT Sport 1

CRICKET

LIVE Adelaide Strikers v Sydney Sixers
Sat 6am Sky Sports Cricket & 7.30am Sky Sports Main Event

LIVE Brisbane Heat v Melbourne Stars
Sat 9am Sky Sports Main Event & Sky Sports Cricket

LIVE Melbourne Renegades v Adelaide Strikers
Sat 12.10am Sky Sports Main Event & Sky Sports Cricket, 1am Sky Sports Mix

LIVE Sydney Sixers v Melbourne Stars
Sat 3.30am Sky Sports Main Event & Sky Sports Mix

LIVE Sri Lanka v Namibia
Sat 4.30am Sky Sports Main Event & Sky Sports Cricket
Coverage of the opening Men's T20 World Cup fixture from Australia. See p29.

LIVE United Arab Emirates v Netherlands
Sun 8.30am Sky Sports Main Event & Sky Sports Cricket

LIVE West Indies v Scotland
Sun 4.30am Sky Sports Main Event & Sky Sports Mix

LIVE Australia v India
Sun 4.30am Sky Sports Cricket

LIVE Ireland v Zimbabwe
Mon 8.30am Sky Sports Main Event & Sky Sports Mix
The Men's T20 World Cup match.

LIVE England v Pakistan
Mon 8.30am Sky Sports Cricket
Warm-up T20 match.

LIVE Netherlands v Namibia
Mon 4.30am Sky Sports Main Event & Sky Sports Cricket

LIVE UAE v Sri Lanka
Tue 8.30am Sky Sports Main Event & Sky Sports Cricket

LIVE Afghanistan v Pakistan
Tue 3.30am Sky Sports Mix

LIVE Scotland v Ireland
Tue 4.30am Sky Sports Cricket & 5am Sky Sports Main Event
Coverage of the Men's T20 World Cup Group B encounter. See p29.

LIVE West Indies v Zimbabwe
Wed 8.30am Sky Sports Main Event & Sky Sports Mix

LIVE New Zealand v India
Wed 8.30am Sky Sports Cricket

LIVE Netherlands v Sri Lanka
Wed 4.30am Sky Sports Main Event & Sky Sports Cricket

LIVE United Arab Emirates v Namibia
Thu 8.30am Sky Sports Main Event & Sky Sports Cricket

LIVE Perth Scorchers v Melbourne Stars
Thu 10am Sky Sports Mix

LIVE West Indies v Ireland
Thu 4.30am Sky Sports Main Event & Sky Sports Cricket
Men's T20 World Cup encounter.

LIVE Scotland v Zimbabwe
Fri 8.30am Sky Sports Main Event & Sky Sports Cricket
The Men's T20 World Cup fixture.

CYCLING

LIVE Tour of Langkawi
Sat & Tue 7.30am Euro1

LIVE Track World Championships
Sat 4.30pm Euro1; Sat & Sun 7pm BBC3
Days four and five from France.

LIVE Cyclo-Cross
Sun 6.20pm & 7.50pm Euro2

GOLF

LIVE Zozo Championship
Sat 4am Sky Sports Golf & 6am Sky Sports Main Event

LIVE Estrella Damm NA Andalucia Masters
Sat 12.30pm Sky Sports Golf & 3pm Sky Sports Main Event; Sun 12.30pm Sky Sports Golf

LIVE Aramco Team Series
Sat 5pm Sky Sports Golf

LIVE BMW Ladies Championship
Thu & Fri 6am Sky Sports Golf

LIVE Mallorca Golf Open
Thu & Fri 12.30pm Sky Sports Golf & 1pm Sky Sports Main Event

LIVE CJ Cup
Thu & Fri 8pm Sky Sports Main Event & Sky Sports Golf

HORSE RACING

LIVE ITV Racing
Sat 1pm ITV
Coverage of Champions Day from Ascot. See p29.

ICE HOCKEY

LIVE San Jose Sharks v Carolina Hurricanes
Sat 6am Premier Sports 2

LIVE New Jersey Devils v Detroit Red Wings
Sat 12m't Premier Sports 1

LIVE San Jose Sharks v Chicago Blackhawks
Sat 3am Premier Sports 2

LIVE Boston Bruins v Florida Panthers
Mon 12m't Premier Sports 1

LIVE Seattle Kraken v Carolina Hurricanes
Mon 3am Premier Sports 2

LIVE Columbus Blue Jackets v Vancouver Canucks
Tue 12m't Premier Sports 1

LIVE Calgary Flames v Vegas Black Knights
Tue 2am Premier Sports 2

LIVE Florida Panthers v Philadelphia Flyers
Wed 12.30am Premier Sports 1

LIVE Seattle Kraken v St Louis Blues
Wed 3am Premier Sports 2

LIVE Ottawa Senators v Washington Capitals
Thu 12m't Premier Sports 1

LIVE Vegas Golden Knights v Winnipeg Jets
Thu 3am Premier Sports 2

LIVE Cardiff Devils v Belfast Giants
Fri 7pm Premier Sports 2

LIVE Florida Panthers v Tampa Bay Lightning
Fri 12.30am Premier Sports 1

LIVE Colorado Avalanche v Seattle Kraken
Fri 2am Premier Sports 2

MOTORCYCLING

LIVE British Superbikes
Sat & Sun 1pm Euro2

LIVE MotoGP: Australia
Sat 11pm, 12.15am, 2am & 3.30am BT Sport 2
The warm-ups, Moto3 race, Moto2 race and MotoGP race.

LIVE MotoGP: Malaysia
Thu 2am; Fri 6.15am, 2am & 5am BT Sport 2
Practice and qualifying sessions .

LIVE World Superbikes
Fri 2.20pm & 6.50pm Euro2

MOTORSPORT

LIVE British GT Championship
Sun 1pm Sky Sports F1

LIVE NASCAR
Sun 7pm Premier Sports 2

LIVE Formula 1
Fri 8pm & 10.45pm Sky Sports F1, 11pm Sky Sports Main Event
The United States Grand Prix first and second practice sessions.

POOL

LIVE US Open 9-Ball Pool
Sat 3pm Sky Sports Arena, 3pm & 9pm Sky Sports Mix

LIVE Ultimate Pool Masters
Mon 6.30pm FreeSports

Sport A-Z and football planner >>>

SUBSCRIPTION OFFER
6 issues for £1*
ONLY 17p AN ISSUE
visit: www.magazinesdirect.com/X816
Terms and Conditions: *When paying by UK Direct Debit. After six issues, your payments will continue at £23.50 every 3 months. For full terms and conditions, visit magazinesdirect.com/terms. Offer closes 31 October 2022. Lines open Mon-Fri, 9am-5pm (UK time).

The
'A Moment of Wonder'
Illuminating Sculptural Masterpiece Edition

- Artistic-styled base features details from Persis Clayton Weirs' most beloved artwork
- Listen to a medley of 8 seasonal favourites including 'Jingle Bells', 'Deck The Halls' and more
- Illuminated glitter trees are handcrafted for superb detailing

Actual size is about 10 inches (25.4 cm) in height. Requires batteries (not included).

IT LIGHTS UP!

Not Available in Shops!

PAY NOTHING NOW

ORDER FORM

Please Respond Promptly

To: The Bradford Exchange, PO Box 653, Stoke-on-Trent ST4 4RA

YES! Please order __ (Qty) of the **'A MOMENT OF WONDER' ILLUMINATING SCULPTURAL MASTERPIECE EDITION** for me as described in this advertisement.

Complete today or Call 0333 003 0019

Name (Mr/Mrs/Miss/Ms) ..... (PLEASE PRINT)

Address .....

.....

Postcode ..... Telephone .....

Mobile .....

Email Address .....

Applicants must be aged 18 or over. Please note, we may contact you via mail, email and mobile with information about your reservation. For details of our privacy policy, please go to www.bradford.co.uk/privacypolicy or contact us at the above address or phone number.

The Bradford Exchange · Since 1973 ·

01-28717-001

Order Ref:423485

A Moment of Wonder To Remember Always

The morning is hushed and clear. A light snow blankets the ground, giving the day a fresh beginning. Through the crisp air, a herd of deer make their way. Suddenly, the rising sun shares its welcoming rays with the forest. Its warming light bounces off the droplets of ice on the surrounding trees. The deer stop, drinking in this moment of natural wonder that is happening around them, savouring its beauty and feeling the promise of life.

This could be your only chance – order yours today!

Strong demand is anticipated, so don't delay if you wish to reserve the *'A Moment Of Wonder' Illuminating Sculptural Masterpiece Edition* for just five interest-free instalments of £23.99 –that's only £119.95 (plus £9.99 S&S)*. This unique edition is accompanied by a Certificate of Authenticity and our famous 365-day money-back guarantee. You need pay nothing now – simply complete your Priority Order Form today!

Permission for reproduction of Persis Clayton Weirs' work has been granted by Wild Wings. © The Bradford Exchange. * S&S - Shipping & Service. Offer applies to UK only. A credit check may be carried out by a licensed Credit Reference Agency. Our guarantee is in addition to the rights provided to you by consumer protection regulations. 01-28717-001

FASTEST WAY TO ORDER

www.bradford.co.uk/momentofwondercentrepiece

or call our 24hr hotline on **0333 003 0019**
and quote reference code 423485

RUGBY LEAGUE

LIVE England v Samoa
Sat 1.15pm BBC1 (kick-off 2.30pm)
The opening match of the Rugby League World Cup. See p28.

LIVE Australia v Fiji
Sat 7pm BBC2 (kick-off 7.30pm)

LIVE Scotland v Italy
Sun 2pm BBC2 (kick-off 2.30pm)
The Rugby League World Cup match.

LIVE Jamaica v Ireland
Sun 4.30pm BBC2 (kick-off 5pm)

LIVE Tonga v Papua New Guinea
Tue 7.05pm BBC3 (k-o 7.30pm)

LIVE Wales v Cook Islands
Wed 7pm BBC2 (kick-off 7.30pm)
The Rugby League World Cup fixture.

LIVE Australia v Scotland
Fri 7pm BBC2 (not Wales) (kick-off 7.30pm)
The Rugby League World Cup match.

RUGBY UNION

LIVE USA v Japan
Sat 5.15am ITV

LIVE NPC Rugby
Sat 7am Sky Sports Arena

LIVE France v England
Sat 7.30am ITV (kick-off 8am)
Women's World Cup Pool C match.

LIVE Lions v Ulster
Sat 12.30pm Premier Sports 1

LIVE Gloucester v Bristol Bears
Sat 2.30pm BT Sport 2 (k-o 3pm)

LIVE Sharks v Glasgow Warriors
Sat 3pm Premier Sports 1

LIVE Cardiff v Dragons
Sat 5pm Premier Sports 2

LIVE Edinburgh v Benetton
Sat 5.10pm Premier Sports 1

LIVE Scarlets v Zebre
Sat 7.15pm S4C & 7.20pm Premier Sports 2

LIVE Munster v Bulls
Sat 7.30pm Premier Sports 1

LIVE Italy v Canada
Sat 12.30am ITV4

LIVE Wales v New Zealand
Sat 3am ITV (kick-off 3.15am)
Women's World Cup Pool A match.

LIVE Fiji v South Africa
Sat 5.30am ITV4

LIVE Harlequins v Leicester Tigers
Sun 2pm BT Sport 1 (kick-off 3pm)

LIVE Premiership Rugby Cup
Mon 7.30pm BT Sport 1

LIVE Benetton v Bulls
Fri 5.25pm Premier Sports 1

LIVE London Irish v Gloucester
Fri 7pm BT Sport 1 (Kick-off 7.45pm)

LIVE Connacht v Scarlets
Fri 7.30pm BBC2 Wales & Premier Sports 1

LIVE Australia v Wales
Fri 2am ITV (kick-off 2.15am)
Women's World Cup Pool A match.

LIVE New Zealand v Scotland
Fri 4.30am ITV (kick-off 4.45am)
Women's World Cup Pool A match.

SNOOKER

LIVE Northern Ireland Open
Sun-Thu 12.45pm Euro1 & Quest, Sun-Fri 6.45pm Euro1; Fri 11.45am Euro1 & Quest
Coverage from Belfast. See p29.

Football planner

Saturday 15

LIVE Newcastle Jets v Perth Glory
7am BT Sport 2

LIVE Melbourne Victory v Western Sydney Wanderers
9.45am BT Sport 2

LIVE Leicester City v Crystal Palace
11.30am BT Sport 1 (kick-off 12.30pm)
The Premier League clash.

LIVE Rotherham United v Huddersfield Town
12noon Sky Sports Main Event & Sky Sports Football (kick-off 12.30pm)

LIVE Tottenham Hotspur v Everton
5pm Sky Sports Main Event & Sky Sports Premier League (kick-off 5.30pm)
The Premier League fixture.

LIVE Torino v Juventus
5.15pm BT Sport 1

LIVE RB Leipzig v Hertha Berlin
5.20pm Sky Sports Football (kick-off 5.30pm)

LIVE Watford v Norwich City
7.30pm Sky Sports Football (kick-off 7.45pm)

LIVE Atalanta v Sassuolo
7.30pm BT Sport 1 (kick-off 7.45pm)

LIVE Lens v Montpellier
8pm BT Sport 2 (kick-off 8pm)

LIVE MLS
12m't Sky Sports Football

LIVE Wellington Phoenix v Central Coast Mariners
3.30am BT Sport 1

LIVE Macarthur FC v Adelaide United
5am BT Sport 1

Sunday 16

LIVE Western United v Sydney FC
7am BT Sport 1

LIVE Motherwell v Rangers
11am Sky Sports Main Event & Sky Sports Football (kick-off 12noon)

LIVE Inter Milan v Salernitana
11.30am BT Sport 1 (kick-off 11.30am)

LIVE Manchester United v Brighton & Hove Albion
11.45am BBC2 (kick-off 12noon)
Coverage of the WSL fixture.

LIVE Toulouse v Angers
12noon BT Sport 3 (kick-off 12noon)

LIVE Celta Vigo v Real Sociedad
12noon Premier Sports 1

LIVE Aston Villa v Chelsea
1pm Sky Sports Premier League, 2pm Sky Sports Main Event (kick-off 2pm)
The Premier League encounter.

LIVE Spezia v Cremonese
2pm BT Sport 4 (kick-off 2pm)

LIVE Lazio v Udinese
2pm BT Sport 2 (kick-off 2pm)

LIVE Rennes v Lyon
2pm BT Sport 3 (kick-off 2pm)

LIVE PREMIER LEAGUE
Tottenham Hotspur v Everton
Saturday, kick-off 5.30pm, Sky Sports Main Event & Sky Sports Premier League
Spurs strolled to a 5-0 win last season, but Frank Lampard has shored up the Toffees defence with the acquisitions of Conor Coady and James Tarkowski. Ex-Goodison hero Richarlison faces his former club.

LIVE PREMIER LEAGUE
Liverpool v Manchester City
Sunday, kick-off 4.30pm, Sky Sports Main Event & Sky Sports Premier League
Liverpool have been off the pace so far and Jürgen Klopp has said his side needs 'top defending' to improve. The Reds will certainly need that against Erling Haaland, who has scored in all of City's four away games.

LIVE PREMIER LEAGUE
Manchester United v Tottenham Hotspur
Wednesday, kick-off 8.15pm, Prime Video
Prime Video is showing nine live Premier League fixtures this midweek, including Spurs' visit to Old Trafford where Cristiano Ronaldo scored a hat-trick last season to become the all-time top goalscorer in the history of the men's game.

LIVE FC Cologne v FC Augsburg
2.30pm Sky Sports Football (kick-off 2.30pm)

LIVE Real Madrid v Barcelona
3pm Premier Sports 1 (kick-off 3.15pm)

LIVE Hibernian v Rangers
4pm BBC Alba (kick-off 4.10pm)
Coverage of the SWPL1 match.

LIVE Liverpool v Manchester City
4pm Sky Sports Main Event & Sky Sports Premier League (kick-off 4.30pm)
The Premier League encounter.

LIVE Monaco v Clermont Foot
4pm BT Sport 3 (kick-off 4.05pm)

LIVE Union Berlin v Borussia Dortmund
4.30pm Sky Sports Football (kick-off 4.30pm)

LIVE Napoli v Bologna
5pm BT Sport 2 (kick-off 5pm)

LIVE Espanyol v Real Valladolid
5.15pm Premier Sports 1

LIVE Bayern Munich v SC Freiburg
6.20pm Sky Sports Arena (kick-off 6.30pm)

LIVE Reading v Arsenal
6.30pm Sky Sports Football & Sky Showcase, 7.30pm Sky Sports Main Event & Sky Sports Premier League (kick-off 6.45pm)
Coverage of the WSL match.

LIVE Paris Saint-Germain v Marseille
7.30pm BT Sport 2 (kick-off 7.45pm)

LIVE Real Betis v Almeria
7.30pm Premier Sports 1

LIVE Hellas Verona v AC Milan
7.45pm BT Sport 1 (kick-off 7.45pm)

LIVE MLS
8pm & 1am FreeSports & 1am Sky Sports Football

Monday 17

LIVE Sampdoria v AS Roma
5.30pm BT Sport 2 (kick-off 5.30pm)

LIVE Charlton Athletic v Portsmouth
7.30pm Sky Sports Main Event & Sky Sports Football (kick-off 8pm)

LIVE Lecce v Fiorentina
7.30pm BT Sport 2

LIVE Villarreal v Osasuna
7.30pm Premier Sports 1

Tuesday 18

LIVE Genoa v SPAL
4.55pm Premier Sports 1

LIVE RB Leipzig v Hamburg SV
4.55pm FreeSports (kick-off 5pm)

LIVE Brighton & Hove Albion v Nottingham Forest
Prime Video (kick-off 7.30pm)
The Premier League encounter.

LIVE Blackburn Rovers v Sunderland
7.30pm Sky Sports Main Event & Sky Sports Football (kick-off 8pm)

LIVE Kilmarnock v Dundee United
7.30pm Premier Sports 1 (kick-off 7.45pm)

LIVE Darmstadt v Borussia Moenchengladbach
7.40pm FreeSports (kick-off 7.45pm)

LIVE Stoke City v Rotherham United
7.55pm Sky Sports Arena (kick-off 8pm)

LIVE Crystal Palace v Wolverhampton Wanderers
Prime Video (kick-off 8.15pm)
The Premier League fixture.

Wednesday 19

LIVE Hannover 96 v Borussia Dortmund
4.55pm FreeSports (kick-off 5pm)

LIVE AFC Bournemouth v Southampton
Prime Video (kick-off 7.30pm)
The Premier League match.

LIVE Brentford v Chelsea
Prime Video (kick-off 7.30pm)
The Premier League encounter.

LIVE Liverpool v West Ham United
Prime Video (kick-off 7.30pm)
The Premier League fixture.

LIVE Newcastle United v Everton
Prime Video (kick-off 7.30pm)
The Premier League match.

LIVE Motherwell v Celtic
6pm Premier Sports 1 (kick-off 6.15pm)

LIVE Millwall v Watford
7.30pm Sky Sports Main Event & Sky Sports Football (kick-off 8pm)

LIVE Manchester United v Tottenham Hotspur
Prime Video (kick-off 8.15pm)
The Premier League fixture.

LIVE Rangers v Dundee
8.15pm Premier Sports 1 (kick-off 8.15pm)

Thursday 20

LIVE Sampdoria v Ascoli
4.55pm Premier Sports 1

LIVE Arsenal v PSV Eindhoven
5.30pm BT Sport 1 (kick-off 6pm)
The UEFA Europa League match.

LIVE Fulham v Aston Villa
Prime Video (kick-off 7.30pm)
The Premier League encounter.

LIVE Leicester City v Leeds United
Prime Video (kick-off 8.15pm)
The Premier League match.

LIVE Pittsburgh v Syracuse
11pm BT Sport 4 (kick-off 11pm)

LIVE Florida State v North Carolina
1am BT Sport 4 (kick-off 1am)

Friday 21

LIVE Western United v Macarthur FC
9.45am BT Sport 2

LIVE FSV Mainz v FC Cologne
7.20pm Sky Sports Mix (kick-off 7.30pm)

LIVE Cumnock Juniors v Dumbarton
7.30pm BBC Scotland (kick-off 7.45pm)

LIVE Ipswich Town v Derby County
7.30pm Sky Sports Main Event & Sky Sports Football (kick-off 8pm)

LIVE Juventus v Empoli
7.45pm BT Sport 3 (kick-off 7.45pm)

LIVE Ajaccio v Paris Saint-Germain
8pm BT Sport 4 (kick-off 8pm)

LIVE FC Porto v Benfica
8pm BT Sport 2 (kick-off 8.15pm)

PHOTOS: GETTY

"Introducing... The 'Winter Warmers' Bedding Collection"

... Bring your winter garden to life with this collection of 30 garden ready plants for less than £20.00!

30 Garden Ready Plants
ONLY £19.97 + P&P
SAVE £25.00

in association with TV&Satellite week

Platinum Trusted Service Award 2021 feefo

We've put together a 'traditional mix' of your favourite winter bedding classics to breathe life into your winter garden – all you need to do is plant and watch them bloom.

SAVE £25

We've picked varieties that complement each other so you can be sure this trio of garden ready plants will warm up those winter days and are perfect for brightening pots, hanging baskets and borders. The dazzling array of rainbow colours will fill your garden with a plethora of long flowering and hardy blooms....but be quick as they are real winter winners and always sell out fast! Your collection includes:

10 x Viola 'Sorbet Jump Up' Mix
10 x Primrose Bonelli Bicolour Mix
10 x Pansy 'Matrix Britannia' Mix

This fabulous garden ready collection will have your outdoor space bursting with colour during the months of early spring and into summer.

- **Amazing displays guaranteed month after month**
- **Long flowering hardy blooms**
- **Dazzling rainbow colours to brighten up your garden**
- **The perfect companion to spring bulbs**
- **Supplied as 30 garden ready plants, 10 of each variety**

Primrose Bonelli Bicolour Mix

Pansy 'Matrix Britannia' Mix

Viola 'Sorbet Jump Up' Mix

TOTALLY WINTER HARDY

SCAN ME

"The dazzling array of rainbow colours will fill your garden with a plethora of long flowering blooms"

'Winter Warmers' Garden Ready Collection

30 x Garden Ready Plants
FOR JUST £19.97 SAVE £25.00!

WAIT – THERE'S MORE! THE 'ULTIMATE WINTER GARDEN READY COLLECTION'

Winter bedding at its best....the 'Ultimate Winter Garden Collection' brings together colourful, beautifully scented and long flowering Wallflower 'Sugar Rush' Mix, Pansy 'Matrix Mix', and Primrose 'Bonelli Mix' to really make your garden pop. This mix of popular plants will create long lasting, eye-catching displays in borders and pots. 10 x of each variety. **Item: 410022**

JUST £19.97 SAVE £25!

3 EASY WAYS TO ORDER NOW!

0844 502 0050 Calls cost 5p per min plus your network's access charge. USE CODE **TVSW307**

www.YouGarden.com/TVSW307

or by post using coupon below to: Offer TVSW307 YouGarden, PO Box 1468, Peterborough, PE1 9XL

DON'T FORGET THIS!

Peat Free Multipurpose Compost 40L

Give your plants the best start in life. If you've not tried it yet this will become your new favourite peat-free multipurpose compost! As a multi-use compost this is ideal for use in garden beds, borders, hanging baskets and containers or for sowing seeds and cuttings. It provides professional results, the highest quality ingredients and PH balance for optimum growing conditions and it will be delivered to your door free of charge.
ITEM CODE: 100099

DEAL PRICE £12.49

Offer available while stocks last. © YouGarden Ltd 2022

PLEASE SEND TO: **Offer TVSW307, YouGarden, PO Box 1468, Peterborough, PE1 9XL**

YOUR ORDER DETAILS

Item	Description	Price	Qty	Subtotal
410023	'Winter Warmers' Garden Ready Bedding Collection 30 Garden Ready SAVE £25	£19.97		
410022	The Ultimate Winter Garden Ready Bedding Collection 30 Garden Ready SAVE £25	£19.97		
100107	Blooming Fast Pre-Delivery Plant Treatment £1 PER ORDER	£1.00		
100099	Peat Free Multipurpose Compost 40L Bag	£12.49		
	JOIN THE YOUGARDEN CLUB - Get £20.00 FREE vouchers & SAVE 10% on EVERY ITEM you order!			
820005	Renewal Subscription Membership* SAVE £15.00!	£5.00		
820001	1 Year Membership SAVE £10.00!	£10.00		
	DON'T FORGET: Deduct 10% (10p in every £1) if you joined the YouGarden Club:			
		Add PP&I		£6.99
		TOTAL ORDER VALUE		

*We'll automatically renew your membership every year, so you can keep saving – AND the price will NEVER go up... GUARANTEED! Full details at YouGarden.com/Club. Orders despatched within 7-10 working days. Delivery to UK only and a £6.00 surcharge will apply to the following postcode areas: AB, DD8-11, GY, HS, IM, IV, JE, KA27-28, KW, PA20-80, PH19-50, TR21-25 & ZE. Offer subject to availability and in the event that this offer is oversubscribed, we reserve the right to send suitable substitutes. Images show mature plants. Following Brexit there are a number of changes that prevent us from trading in N. Ireland. For further details please visit www.yougarden.com

YOUR PAYMENT DETAILS I enclose a cheque/Postal Order payable to YouGarden (name & address on back) for £ _____

Or charge my Visa / Mastercard / Maestro card:

Card No. ☐☐☐☐ ☐☐☐☐ ☐☐☐☐ ☐☐☐☐ Issue No. ☐☐

Start Date ☐☐☐☐ Exp Date ☐☐☐☐

DELIVERY DETAILS

Mr/Mrs/Ms/Miss _____ Initial _____ Surname _____

Address _____

Postcode _____

Email _____

Tel _____

If you do not wish to receive catalogues & offers from us, please tick here ☐. We think you'd enjoy some of the latest products and selected offers by post from other trusted retailers, charities, finance, travel, FMCG and utility companies. If you do not wish to receive these, please tick here ☐. Full details at YouGarden.com/Privacy. © YouGarden 2022.

My DOUBLE GUARANTEE to you!
1 If you're not totally happy with your order, return it within 30 days and we'll replace or refund in full.
2 Should any hardy plants fail to thrive thereafter, we'll replace free of charge. You just pay the P&P.

Platinum Trusted Service Award 2021 feefo

Peter McDermott Head Gardener *Peter*

AD CODE **TVSW307**

you garden

Saturday

15 October

Evening Planner

Football

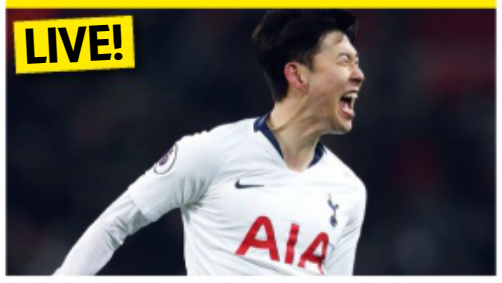

Premier League
BT Sport & Sky Sports
Today's live games start with Leicester v Crystal Palace (kick-off 12.30pm), before Tottenham v Everton (k-o 5.30pm).

Rugby League

Rugby League World Cup
BBC1 & BBC2
The tournament kicks off today with England v Samoa (BBC1, k-o 2.30pm) and Australia v Fiji (BBC2, k-o 7.30pm).

Entertainment

I Can See Your Voice
BBC1, 9.05pm
Panellists Jimmy Carr, Amanda Holden and Alison Hammond, plus guest Tony Hadley, try to guess who the real singer is.

Chat Show

The Jonathan Ross Show
ITV, 10pm
Tonight, Jonathan is joined by England Lionness Chloe Kelly, comedian Romesh Ranganathan and singer Lewis Capaldi.

SKY EVENING TIME	7.00PM	7.30PM	8.00PM	8.30PM	9.00PM	9.30PM	10.00PM	10.30PM
FAVOURITES								
101 BBC1	◂ 6.30 Strictly Come Dancing			8.30 Blankety Blank	9.05 I Can See Your Voice		10.05 News	10.25 Match of the Day
102 BBC2	7.00 Rugby League World Cup – Live: Australia v Fiji (Kick-off 7.30)					9.30 Later... with Jools Holland	10.15 Olivia Newton-John at...	
103 ITV	◂ 6.30 The Masked Dancer		8.00 The Voice UK				10.00 The Jonathan Ross Show	
104 CHANNEL 4	◂ 6.25 Film: Crocodile Dundee II			8.30 Film: Star Wars: The Rise of Skywalker				
105 CHANNEL 5	7.00 The Stonehenge Enigma: What Lies Beneath?			8.30 Tommy Steele: The Great Entertainer			10.00 Greatest Hits of the 70s	
106 SKY SHOWCASE	7.00 Black Adam...	7.30 Fight Night – Live: Claressa Shields v Savannah Marshall						
ENTERTAINMENT								
117 BBC3	7.00 Track Cycling World Championships – Live: Coverage of day four from France				9.00 Two Pints of Lager and a Packet of Crisps			
116 BBC4	7.00 Francesco's Italy Top to Toe		8.00 Himalaya with Michael Palin		9.00 Wisting			10.30 Beneath the...
118 ITV2	◂ 5.50 Film: Man of Steel			8.30 Film: Fast & Furious 6				
136 MORE4	◂ 6.55 Matt Baker: Our Farm in the Dales		8.00 Bettany Hughes' Treasures of the...		9.00 24 Hours in A&E			
135 E4	◂ 6.55 Film: Eddie the Eagle				9.00 Celebrity Gogglebox		10.00 Gogglebox	
107 SKY WITNESS	7.00 Blue Bloods		8.00 New Amsterdam		9.00 FBI		10.00 FBI: International	
108 SKY ATLANTIC	◂ 6.50 The Sopranos				9.00 Game of Thrones			
110 GOLD	◂ 6.40 Only Fools and Horses				9.00 All Round to Mrs Brown's		10.00 The Vicar of Dibley	
111 DAVE	◂ 6.40 Would I Lie to You?		8.00 Not Going Out				10.00 Mel Giedroyc: Unforgivable	
119 ITV3	7.00 Midsomer Murders							
120 ITV4	◂ 6.00 Film: Kelly's Heroes				9.00 English Football League Highlights			
112 COMEDY CENTRAL	7.00 Film: Clueless				9.00 Film: Hot Shots!			10.40 Billy...
139 SKY SCI-FI	7.00 Quantum Leap				9.00 True Blood			
113 SKY MAX	7.00 Black Adam...	7.30 Football's...	8.00 A League of Their Own		9.00 Never Mind the Buzzcocks	9.45 Strike Back: Vendetta		
132 ALIBI	◂ 6.00 Inspector George Gently		8.00 Death in Paradise				10.00 The Mallorca Files	
130 SKY ARTS	7.00 Bob Dylan: 30th Anniversary Concert				9.00 Bob Dylan: Odds and Ends			
DOCUMENTARY								
125 DISCOVERY	7.00 Deadliest Catch: The Viking Returns		8.00 Extraordinary Stories Behind...		9.00 Gold Rush			
162 ANIMAL PLANET	7.00 How Do Animals Do That?		8.00 Swimming with Monsters with Steve...		9.00 Rugged Justice		10.00 Alaska: The Last Frontier	
129 NAT GEO	7.00 Draining the Bermuda Triangle		8.00 Paranatural		9.00 Airport Security: Rome		10.00 Airport Security: Colombia	
123 SKY HISTORY	7.00 Digging for Britain				9.00 Tulsa Burning: The 1921 Race Massacre			
155 YESTERDAY	7.00 Great British Railway Journeys					9.30 Mortimer &...	10.05 One Foot in the Grave	
121 SKY DOCS		7.15 Film: The Alpinist			9.00 Who Killed the KLF?			
FILMS - Sky Cinema								
301 PREMIERE	◂ 5.50 Sonic the Hedgehog 2		8.00 The Accursed			9.40 Clean		
303 HITS	◂ 6.25 Gravity		8.00 Apollo 13					10.25 Sherlock Holmes
311 GREATS	◂ 5.45 An Officer and a Gentleman		8.00 Days of Heaven			9.35 My Bloody Valentine		
305 ANIMATION	◂ 6.00 Minions	7.35 Escape from Planet Earth			9.05 Cloudy with a Chance of Meatballs 2			
306 FAMILY	◂ 5.00 Hook	7.25 The Smurfs			9.15 The Smurfs 2			
307 ACTION	◂ 5.15 Wonder Woman 1984		8.00 Transformers					10.25 King Kong
308 COMEDY	◂ 6.00 Superbad		8.00 Talladega Nights: The Ballad of Ricky Bobby				10.05 Beverly Hills Cop II	
309 THRILLER	◂ 5.50 The Little Things		8.00 Stillwater					10.30 Everest
310 DRAMA	◂ 6.25 Dirty Pretty Things		8.05 The Shawshank Redemption					10.30 Saving...
304 SUPERNATURAL	◂ 5.30 The Haunting	7.30 The Devil Inside			9.00 The Conjuring 2: The Enfield Poltergeist			
302 GANGSTERS	◂ 6.00 Collateral		8.00 The Godfather					
313 FILM4	◂ 6.50 I, Robot				9.00 Hunter Killer			
315 TCM MOVIES	◂ 6.20 The Gun That Won The West	7.50 The Utah Kid			9.00 V for Vendetta			
SPORT								
401 MAIN EVENT	◂ 5.00 SNF – Live	7.30 Fight Night – Live: Claressa Shields v Savannah Marshall						
402 PREMIER LEAGUE	◂ 5.00 SNF – Live: Tottenham Hotspur v Everton (Kick-off 5.30)			8.30 Game of the Day				10.30 PL Highlights
403 FOOTBALL	◂ 5.20 Bundesliga...	7.30 EFL – Live: Watford v Norwich City (Kick-off 7.45)					10.15 Bundesliga Lion Hearts	
404 CRICKET	◂ 4.55 Women's Big Bash League		8.05 Ace: A Programme...	8.45 ICC Men's T20 World Cup 2022 – The Experts'...			10.00 ICC Men's T20 World Cup 2021...	
413 BT SPORT 1	7.00 Joe Cole Cast	7.30 Serie A – Live: Atalanta v Sassuolo (Kick-off 7.45)					10.00 UFC – Live	
414 BT SPORT 2	◂ 6.00 WWE Friday...	7.30 UEFA Magazine	8.00 Ligue 1 – Live: Lens v Montpellier (Kick-off 8.00)				10.00 Serie A	

◂ Denotes programmes starting before 7.00pm † Regions vary

SATURDAY

ONLY 17p AN ISSUE
SUBSCRIPTION OFFER: 6 ISSUES FOR £1*
Simply visit: www.magazinesdirect.com/tvs2
*Terms & conditions: magazinesdirect.com/terms.

BBC1

101 101/115 801 | 101 101 | 1 101 | 101 101/106

6.00 AM **Breakfast** (S)
10.00 **Saturday Kitchen** New edition With TV presenter Emma Willis. (S)
11.30 **Mary Berry: Cook & Share** Mary heads to Edinburgh. (S)(R)(AD)
12.00 NOON **Football Focus** (S)
1.00 PM **BBC News** (S)
1.15 LIVE **Rugby League World Cup** England v Samoa: All the action from the opening match of the tournament from St James' Park in Newcastle. Kick-off is at 2.30. *See feature, page 28.* (S)
4.30 **Final Score** Results round-up. (S)
5.20 **BBC News** (S)
5.35 **Local News** (S)
5.45 **The Hit List Celebrity Special** New edition 4/10. Ronni Ancona, Owain Wyn Evans, Zoe Lyons, Ed Byrne, Calum Scott and Naughty Boy compete. (S)

8.30 Blankety Blank

6 PM

6.30 **Strictly Come Dancing** New edition It's week four of the contest and the remaining couples dance live for viewers' votes under the watchful eye of judges Craig Revel Horwood, Shirley Ballas, Motsi Mabuse and Anton Du Beke. (S)
■ *Strictly Come Dancing: The Results* is tomorrow at 7.15pm

7 PM

8 PM

8.30 **Blankety Blank** New edition 4/10. With Ashley Roberts, Ugo Monye, Rob Rinder, Judi Love, Joe Swash and the Rev Richard Coles. (S)

9 PM

9.05 NEW SERIES **I Can See Your Voice** 1/8. Paddy McGuinness hosts the mystery singing game show, with Jimmy Carr, Alison Hammond, Amanda Holden and guest Tony Hadley. (S)

10 PM

10.05 **BBC News** (S)
10.25 **Match of the Day** Gary Lineker presents today's Premier League highlights, including Tottenham Hotspur v Everton and Leicester City v Crystal Palace. (S)
■ *Match of the Day 2* is tomorrow at 10.30pm
11.35 FILM **Halloween** Horror starring Jamie Lee Curtis. After a prison bus crashes, killer Michael Myers is back in the wild, but survivor Laurie Strode is ready for his return. With Judy Greer. (S)(AD) (2018, 18, 100min) ★★★★
1.15 AM **Weather for the Week Ahead** Seven-day forecast. (S)
1.20 **to 6.00** AM **BBC News** (S)

BBC2

102 102/115 802 | 102 102 | 2 102 | 102 102/106

6.35 AM **Children's Programmes**
8.55 **Newsround** New edition (S)
9.00 **Blue Peter** (S)(R)
9.30 **Deadly Pole to Pole: The Complete Journey** (S)(R)(AD)
10.00 **12 Puppies and Us** (S)(R)(AD)
11.00 **The Great Northern Garden Build** From Salford. (S)(R)
12.00 NOON **Rick Stein Tastes the Blues** The Mississippi Delta. (S)(R)
1.00 PM FILM **The Man in the White Suit** Vintage comedy starring Alec Guinness and Joan Greenwood. (S) (1951, b/w, U, 85min) ★★★★★
2.25 **Flog It!** From Shropshire. (S)(R)
3.00 **Trawlermen: Hunting the Catch** 2/6. *Siwrengale* skipper Darren Warters is out in the North Sea for the whelk season. (S)(R)(AD)
4.00 **Saving Lives at Sea** (S)(R)(AD)
5.00 **A House Through Time** (S)(R)(AD)

11.15 Xanadu

6.00 **Simon Reeve's South America** 5/5. The last leg of Simon's journey through South America takes him from Chile's Atacama Desert right down to Tierra Del Fuego. (S)(R)(AD)

7.00 LIVE **Rugby League World Cup** Australia v Fiji: All the action from the opening match in Group B, held at Headingley Stadium in Leeds. Kick-off is at 7.30. *See feature, page 28.* (S)

9.30 **Later... with Jools Holland** New edition 3/6. With Dermot Kennedy, Angeline Morrison, Raye, Phoenix, and Paul Heaton and Jacqui Abbott. (S)
10.15 NEW **Olivia Newton-John at the BBC** A tribute to the star, who died in August 2022 at the age of 73, after a music career spanning five decades. (S)
11.15 FILM **Xanadu** Musical fantasy starring Olivia Newton-John as a mythological woman who descends to Earth and gets involved in showbusiness. With Gene Kelly. (S) (1980, PG, 95min) ★
12.50 AM **Only Olivia** (S)(R)
1.40 **The Elon Musk Show** (S)(R)(AD)
2.40 FILM **The Fits** Drama with Royalty Hightower and Alexis Neblett. (S) (2015, 12, 70min) ★★★
3.50 **to 6.20** AM **Previews** (S)

ITV

103 103/176 803 | 103 103/113 | 3 103 | 103 111

5.15 AM LIVE **Rugby Union: Women's World Cup** USA v Japan: The Pool B match from Northland Events Centre in Whangarei, New Zealand. Kick-off is at 5.30. (S)
7.30 LIVE **Rugby Union: Women's World Cup** France v England: The Pool C match from Northland Events Centre in Whangarei, New Zealand. Kick-off is at 8.00. (S)
10.15 **James Martin's Saturday Morning** New edition With Joe Sugg. (S)
12.20 PM **ITV News**(S)
12.30 **Gino's Italy: Like Mamma Used to Make** From Tuscany. (S)(R)(AD)
1.00 LIVE **Racing** Coverage of Champions Day from Ascot. (S)
5.00 **ITV News** (S)
5.15 **Local News** (S)
5.25 **Ninja Warrior UK: Race for Glory** New edition 6/8. (S)(AD)

8.00 The Voice UK

6.30 **The Masked Dancer** New edition 7/8. The five remaining dancers compete in the semi-final, with a double elimination seeing two more celebrities revealed. Joel Dommett hosts and is joined by panellists Oti Mabuse, Jonathan Ross, Davina McCall and Peter Crouch, with special guest judge John Bishop. (S)(AD)

8.00 **The Voice UK** New edition The blind auditions come to an end and the 10 acts on each team must go through the Callbacks, a brand new round in which coaches Anne-Marie, Olly Murs, Tom Jones and will.i.am are joined by guest mentors David Guetta, MNEK, Tom Grennan and James Arthur. (S)

10.00 NEW SERIES **The Jonathan Ross Show** The host returns with his chat show, joined by football star Chloe Kelly, comedian Romesh Ranganathan and singer Lewis Capaldi, who also performs. (S)
11.05 **ITV News** (S)
11.25 **Bradley & Barney Walsh: Breaking Dad** (S)(R)(AD)
11.50 **English Football League Highlights** Today's action. (S)(R)
1.30 AM **Shop: Ideal World**
3.00 LIVE **Rugby Union: Women's World Cup** Wales v New Zealand: Coverage of the Pool A match in Auckland. Kick-off is at 3.15. (S)
5.30 **to 6.00** AM **Unwind with ITV** (S)

+1 hour 203 | 114 | 35 | 112

CHANNEL 4

104 104/108 804 | 104/108 | 4 104 | 104/106

6.10 AM **The King of Queens** (S)(R)
7.25 **Everybody Loves Raymond** 9&10/16. (S9) (S)(R)(AD)
8.20 **The Simpsons** (S)(R)(AD)
10.15 **Junior Bake Off** (S)(R)(AD)
11.45 **Couples Come Dine with Me** Three couples host dinner parties in Somerset. (S)(R)
12.45 PM **Four in a Bed** Five editions of the B&B challenge. (S)(R)
3.25 **Kirstie and Phil's Love It or List It: Brilliant Builds** Kirstie Allsopp and Phil Spencer look back on two period properties. (S)(R)(AD)
3.55 **George Clarke's Amazing Spaces** Including a small hotel disguised as a tree. (S)(R)(AD)
5.00 **Raising the Mary Rose: The Lost Tapes** A look back at the raising of Henry VIII's flagship from the Solent in 1982. (S)(R)(AD)

8.30 Star Wars: The Rise of Skywalker

6.00 **News** (S)

6.25 FILM **Crocodile Dundee II** Comedy adventure sequel starring Paul Hogan and Linda Kozlowski. Aussie trapper Mick 'Crocodile' Dundee tackles a Colombian drug gang after they kidnap his journalist girlfriend. With John Meillon. (S) (AD) (1988, PG, 125min) ★★
SEX ●●● VIOLENCE ●●● LANGUAGE ●●●

8.30 FILM **Star Wars: The Rise of Skywalker** Conclusion of the third trilogy in the sci-fi saga starring Daisy Ridley, Adam Driver, Oscar Isaac and Ian McDiarmid. Rey and the surviving members of the resistance face the evil First Order once more. (S) (2019, 12, 170min) ★★★
SEX ●●● VIOLENCE ●●● LANGUAGE ●●●

11.20 FILM **American Made** Fact-based comedy drama starring Tom Cruise and Domhnall Gleeson. (S)(AD) (2017, 15, 120min) ★★★
1.20 AM FILM **Bad Times at the El Royale** Mystery thriller starring Jeff Bridges and Cynthia Erivo. (S) (2018, 15, 140min) ★★★★
3.40 **Hollyoaks Omnibus** (S)(SL)(R)(AD)
5.45 **Sunday Brunch Best Bits** (S)(R)
5.55 **to 6.20** AM **Drawers Off** (S)(R)

+1 hour 204/208 | 142 | 15 | 121

(S) Subtitles (SL) Signing (R) Repeat (AD) Audio Description

CHANNEL 5

105 105 805 | 154 105 | 5 105 | 105 105

5.30 AM **Milkshake!**
10.00 **The Smurfs** (S)(R)
10.10 **SpongeBob SquarePants** New edition Cartoon fun. (S)
10.25 **Entertainment News** (S)
10.40 **Friends** Triple bill of the US comedy, including at: **11.40** NOON 3/24. The gang's strange neighbour Mr Heckles dies. (S2) (S)(R)(AD)
12.20 PM FILM **Maggie's Christmas Miracle** Drama starring Jill Wagner and Luke Macfarlane. (S) (2017, U, 110min) ★★
2.00 FILM **A Royal Christmas Ball** Drama starring Tara Reid. (S) (2017, PG, 110min) ★★
3.50 FILM **Battle of the Bulge** World War Two drama starring Henry Fonda and Robert Shaw. (S) (1965, PG, 170min) ★★★

8.30 Tommy Steele: The Great...

6.55 **News** (S)
7.00 **The Stonehenge Enigma: What Lies Beneath?** Presenter Rob Bell joins archaeologists, scientists and engineers who have uncovered a vast, previously undetected monument that is many times the size of the original Stonehenge. (S)(R)
8.30 NEW **Tommy Steele: The Great Entertainer** The story of how the singer and actor went from East End boy to Britain's first rock 'n' roll idol, before reinventing himself as a star of stage and screen. Featuring interviews with Michael Grade, Bradley Walsh, Marty Wilde, Marti Webb and Bill Kenwright. (S)
10.00 **Greatest Hits of the 70s** The stories behind 12 songs from the decade, including Hot Chocolate's *You Sexy Thing*, Bee Gees' *Stayin' Alive*, *Wuthering Heights* by Kate Bush, Chic's *Le Freak*, *Knowing Me, Knowing You* by Abba and Queen's *Somebody to Love*. (S)(R)
12.50 AM **Entertainment News** (S)
1.00 **LeoVegas Live Casino Show** (S)
3.00 **Entertainment News** (S)
3.05 **Bad Girls Behind Bars** 3/4. The romance between Franklin and Leslie blossoms. (S)(R)
3.55 **OMG! My Midlife Plastic Crisis**
4.40 **to 5.30** AM **Nick's Quest** (S)(R)

+1 hour 205 | 155 | 46 | 128

SKY SHOWCASE

106 106 806 | 110 109 | 340 355

6.00 AM **Wild Tales from the Farm** Double bill. (S)(R)(AD)
8.00 **Futurama** (S)(R)(AD)
10.00 **Off Limits: Mikaela Mayer** (R)
10.30 **Soccer AM** Football magazine.
12.00 NOON **The Slow Mo Guys' Big Adventures** (S)(R)
12.30 PM **The Simpsons** *Moonshine River*: Bart heads to New York to find an ex-girlfriend. (S)(R) **1.00** *Adventures in Baby-Getting:* Marge is forced to replace the family car. (S)(R) **1.30** *Gone Abie Gone:* Homer uncovers Grampa's past. (S)(R)
2.00 **Behind the Ropes** (S)(R)
3.00 **Gillette Labs Soccer Saturday** Updates from today's games.
5.00 **Britain's Greatest Obsessions** 5/6. Reginald D Hunter on the British class system. (R)

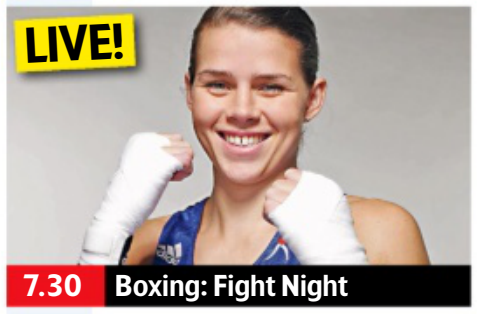

7.30 Boxing: Fight Night

6.00 **Britain's Secret Islands** 1/4. Archaeological sites from ancient standing-stone circles to the ruins of castles and dwellings that ancient Britons occupied for generations. (R)
7.00 NEW **Black Adam: Saviour or Destroyer** A preview of the superhero film with Dwayne Johnson.
7.30 LIVE **Boxing: Fight Night** Claressa Shields v Savannah Marshall: Coverage of the undisputed world middleweight title bout from The O2 in London. Plus, Mikaela Mayer v Alycia Baumgardner for the world lightweight title.
11.00 **Resident Alien** 9/16. Asta is overwhelmed with guilt. (S2) (R)
12.00 M'T **Fantasy Football League** With guest managers Mo Farah and AJ Tracey. (R)
12.35 AM **Brassic** 6/8. Vinnie and the gang attend a murder mystery evening. (S4) (R)
1.35 **A League of Their Own** (R)
2.35 **Hawaii Five-0** (S9) (S)(R)
4.30 **to 6.00** AM **Nothing to Declare**

+1 hour 206

LOCAL VARIATIONS

BBC1

SCOTLAND
Sky **951**, Virgin **862**, Freesat **960**
4.30-5.20pm Sportscene Results (S) **11.35** Sportscene: Premiership Highlights (S)(R) **12.35am** FILM Halloween (S) (2018, 18, 100min) ★★★★ **2.15** Weather for the Week Ahead (S) **2.20-6.00am** BBC News (S)

N. IRELAND
Sky **953**, Virgin **863**, Freesat **957**
No variations

WALES
Sky **952**, Virgin **864**, Freesat **964**
11.35pm Clive Sullivan: Rugby League Legend (S) (R) **12.05am** FILM Halloween: As Scotland. **1.45** Weather for the Week Ahead (S) **1.50-6.00am** BBC News (S)

BBC2

N. IRELAND
Sky **972**, Freesat **969**
2.25pm Suzie Lee: Home Cook Hero (S)(R) **2.30** Your Garden Made Perfect (S)(R) **3.30** Trawlermen: Hunting the Catch (S)(R) (AD) **4.30** Saving Lives at Sea (S)(R)(AD) **5.30** Gardeners' World New edition (S) **6.30-7.00pm** Paula McIntyre's Hamely Kitchen (S)(R)

WALES
Sky **971**, Freesat **971**
6.00pm Mortimer & Whitehouse: Gone Fishing (S)(R) **6.30-7.00pm** Martin Compston's Scottish Fling (S)(R)

ITV

No variations

S4C

Sky **134**, Virgin **166**, Freesat **120**
6.00am Cyw **8.00** Stwnsh Sadwrn **10.00** Am Dro! **11.00** Adre **11.30** Garddio a Mwy **12.00noon** Cefn Gwlad (AD) **12.30pm** Codi Pac **1.00** Cymru, Dad a Fi (AD) **1.30** Natur a Ni **2.00** Gwesty Aduniad **3.00** Dim Byd i'w Wisgo **3.30** Prosiect Pum Mil **4.30** Pobol y Môr **5.00** Yr Anialwch **6.00** Hanner Marathon Caerdydd 2022 **7.00** Newyddion a Chwaraeon **7.15** LIVE Clwb Rygbi **9.45** Clwb Rygbi **11.30pm-12.05am** Elis James: Cic Lan Yr Archif

BBC3

117/141/173 | 107/157 | 23 109 | 179 | 107

BBC3 programmes start at 7.00pm

7.00 PM LIVE **Cycling: Track World Championships** JJ Chalmers presents coverage of the fourth and penultimate day from Velodrome de Saint-Quentin-en-Yvelines in France.
9.00 **Two Pints of Lager and a Packet of Crisps** 3/6. Janet finds a love letter from an old flame. **9.30** 4/6. Janet runs into a former boyfriend, and Louise buys a puppy. **10.00** 5/6. Donna and Gaz set some ground rules for their new flat. **10.30** 6/6. Relationship troubles get out of hand for the Runcorn five as Janet moves in with Gaz. (S2)
11.00 **RuPaul's Drag Race UK**
12.15 AM **Hire Me: Competing for a Dream Job**
12.45 **Virgil Abloh: How to Be Both** Documentary exploring the life of the designer.
1.40 **Hometown: A Teenage Killing** 1&2/4. Documentary.
2.40 **to 3.55** AM **RuPaul's Drag Race UK**

BBC4

116 116 | 107/108 | 9/24 106 | 108

BBC4 programmes start at 7.00pm

7.00 PM **Francesco's Italy Top to Toe** 4/4. The architect visits the south of the Italy.
8.00 **Himalaya with Michael Palin** 6/6. Michael reaches the end of his journey.
9.00 NEW SERIES **Wisting** 1/4. Return of the Norwegian crime drama starring Sven Nordin. A crime scene reconstruction with serial killer Tom Kerr goes wrong. **9.45** New episode 2/4. The detective tries to unite the team. Subtitled. (S2)
10.30 **Beneath the Surface: Storyville** How a group of journalists exposed a troubled history for indigenous Sámi people in Norway.
12.00 M'T **Prehistoric Autopsy** Experts build models of three ancient human ancestors.
1.00 AM **Keeping Up Appearances**
1.30 **Ever Decreasing Circles**
2.00 **Francesco's Italy Top to Toe** As 7pm.
3.00 **to 4.00** AM **The Secret Life of the Motorway**

MORE4

136 136 831 | 147 195 | 18 | 124

8.55 AM **Food Unwrapped**
9.30 **A Place in the Sun**
12.30 PM **Location, Location, Location** Property search.
1.35 **Come Dine with Me**
4.15 **Four in a Bed** The competition kicks off at No 33 in Hunstanton, Norfolk. **4.45** From La Tavola Calda in Nuneaton, Warwickshire. **5.15** A visit to The Lansdowne in the Cotswolds. **5.50** From the Ivybridge Hotel and Spa in Fishguard Bay, Pembrokeshire.
6.20 **Four in a Bed** The owners meet for the final time.
6.55 **Matt Baker: Our Farm in the Dales** 2/6. Matt transforms an old barn into a poultry shed to protect Janice's chickens.
8.00 **Bettany Hughes' Treasures of the World** 3/5. The historian explores Gibraltar, encountering evidence of Neanderthal art.
9.00 **24 Hours in A&E** A 26-year-old man arrives after an accident at work involving an electric saw. **10.00** A motorcyclist is rushed in after crashing head first into a lamppost.
11.10 **8 Out of 10 Cats Does Countdown** With Phil Wang and Russell Howard. **12.10** AM With Holly Walsh.
1.15 **24 Hours in A&E**
3.25 **to 3.50** AM **Food Unwrapped**

+1 hour 236 | 196 | 125

E4

135 135 830 | 106 145 | 13 | 122

6.00 AM **Rude(ish) Tube Shorts**
6.15 **Lego Masters Australia**
7.50 **Ramsay's Kitchen Nightmares USA**
10.50 **Ramsay's 24 Hours to Hell and Back**
11.50 FILM **A Dog's Purpose** Family drama featuring the voice of Josh Gad. (2017, PG, 100min) ★★★
1.45 PM **The Great British Bake Off** Dessert Week.
3.00 **The Big Bang Theory** Eight episodes of the US comedy. (S4&10)
6.55 FILM **Eddie the Eagle** Biopic of British underdog ski jumper Eddie Edwards, who became a national sensation during the 1988 Winter Olympics. Stars Taron Egerton, Hugh Jackman and Keith Allen. (2016, PG, 103min) ★★★
9.00 **Celebrity Gogglebox** Famous faces appraise *Love Island, Stranger Things, Paul Hollywood Eats Mexico* and *How to Build a Sex Room*.
10.00 **Gogglebox** The armchair critics appraise *Sitting on a Fortune, Close to Me, You, Nadiya's Fast Flavours, Animal* and *UFO Witness*.
11.05 **Gogglebox** Opinions on *The Graham Norton Show*.
12.10 AM **First Dates**
2.20 **Celebrity Gogglebox**
3.15 **Gogglebox**
4.10 **to 6.00** AM **Ramsay's Kitchen Nightmares USA**

+1 hour 235 | 146 | 30 | 123

Saturday primetime

SATURDAY Entertainment

Saturday

Sky Witness

107 107 807 | 112 111 | 341 356

6.00 AM **Send in the Dogs**
7.00 **Border Patrol**
10.00 **Stop, Search, Seize**
11.00 **UK Border Force**
12.00 NOON **Customs UK**
1.00 PM **Send in the Dogs**
2.00 **Nothing to Declare** Ten editions, including at: **6.00** Biosecurity officials discover an unusual concoction in a traveller's bag. **6.30** A man is caught red-handed by customs and tries to blame his travelling companion.

2.00 Nothing to Declare

7 PM
7.00 **Blue Bloods** *Authority Figures:* 10/22. A video surfaces of officers taking part in a case of entrapment. (S9)

8 PM
8.00 **New Amsterdam** *Talkin' Bout a Revolution:* 11/22. Max and Helen settle into their new life in London. (S4)

9 PM
9.00 **FBI** *Pride and Prejudice:* 13/22. The team investigate when a Muslim student and his brother are murdered. (S4)

10 PM
10.00 **FBI: International** *One Point One Million Followers:* 12/21. An American tech tycoon becomes involved in a murder. (S1)
11.00 **FBI: Most Wanted** 13/22. A businessman is wanted for murder. (S3)
12.00 M'T **Bull** 7/22. (S6)
1.00 AM **For the People** (S2)
2.00 **Caught on Dashcam**
3.00 **to 6.00** AM **Nothing to Declare**

+1 hour 207 206

Sky Atlantic

108/109 108/109 808 | 342 357

6.00 AM **Urban Secrets**
7.00 **Richard E Grant's Hotel Secrets** Triple bill of editions.
10.00 **The Wire** 11-13/13. (S1)
1.15 PM **The Wire** 1/12. McNulty finds a body in the harbour. **2.20** 2/12. Valchek strikes a deal with Burrell. (S2)
3.30 **The Sopranos** 6/21. Gossip is rife about Vito's secret life. **4.40** 7/21. With Ben Kingsley. **5.45** 8/21. AJ causes problems for his family. **6.50** 9/21. Christopher makes a surprise announcement. (S6)

9.00 Game of Thrones

7.55 **The Sopranos** *Moe n' Joe:* 10/21. Johnny Sack's trial begins and he refuses to bargain with anyone, while Bobby sustains an eye injury during a shooting. (S6)
9.00 **Game of Thrones** *The Laws of Gods and Men:* 6/10. Tyrion's trial begins and he is stunned by the identity of one witness.
10.05 **Game of Thrones** *Mockingbird:* 7/10. Brienne follows a new lead as her mission to find the Stark girls continues. (S4)
11.10 **Game of Thrones** 8/10. Tyrion's fate is decided as Oberyn Martell and Gregor Clegane clash in his trial by combat. (S4)
12.15 AM **Game of Thrones** (S4)
2.25 **The Gilded Age** 8/9. (S1)
3.25 **The Third Day** 3&4/6. (S1)
5.30 **to 6.00** AM **In Treatment**

+1 hour 208/209

Sky Max

113/114 113/114 | 122 121 | 346 361

6.00 AM **Supergirl** 15-17/20. (S6)
9.00 **Grimm** Triple bill. (S3&4)
1.00 PM **Hawaii Five-0** Four episodes, including at: **3.00** 9/25. A renowned urban vigilante is killed. **4.00** 10/25. McGarrett flees to Montana with Joe White. (S9)
5.00 **S.W.A.T.** 22/22. The team race to thwart a devastating terror attack. (S5)
6.00 **NCIS: Los Angeles** 22/22. The team hunt for a crew that robbed a casino with military-grade equipment. (S13)

6.00 NCIS: Los Angeles

7.00 NEW **Black Adam: Saviour or Destroyer** A preview of the movie.
7.30 **Football's Funniest Moments** Comical clips.
8.00 **A League of Their Own** A look at previously unseen moments from the 17th series of the sports-based quiz.
9.00 **Never Mind the Buzzcocks** With Lethal Bizzle and James Buckley.
9.45 **Strike Back: Vendetta** 10/10. Wyatt, Coltrane and Novin fight to stop Arianna Demachi. (S8)
10.45 **Resident Alien** *Autopsy:* 9/16. Asta is overwhelmed with guilt. (S2)
11.45 **Fantasy Football League** With Mo Farah and AJ Tracey.
12.20 AM **Brassic** 6/8. Vinnie and the gang attend a murder mystery evening. (S4)
1.15 **Banshee** 9/10. (S2)
2.15 **Road Wars**
3.10 **Hawaii Five-0** 8/25. (S9)
4.05 **to 6.00** AM **Sun, Sea and A&E**

ITV2

118 118 816 | 115 176 | 6 | 113

6.00 AM **Totally Bonkers Guinness World Records**
6.25 **Coronation Street Omnibus**
9.10 **Dress to Impress**
10.10 **Secret Crush**
12.10 PM **Ninja Warrior UK: Race for Glory**
1.20 **Catchphrase**
2.05 FILM **Antz** Animated comedy. (1998, PG, 83min) ★★★
3.45 FILM **Despicable Me** Animated family comedy. (2010, U, 94min) ★★★★
5.50 FILM **Man of Steel** Fantasy. (2013, 12, 143min) ★★★

5.50 Man of Steel

FILM Man of Steel (film started at 5.50pm)
SEX ●●● VIOLENCE ●●● LANG ●●●
8.30 FILM **Fast & Furious 6** Action thriller sequel starring Vin Diesel, Paul Walker and Dwayne Johnson. The gang of carjackers come out of retirement to stop a criminal mastermind from constructing a superweapon. (2013, 12, 128min) ★★★
SEX ●●● VIOLENCE ●●● LANG ●●●
11.05 **Family Guy** 4/20. Brian teases Stewie about his size. (S17) **11.30** 13/20. Stewie attempts to combat ageing. (S19)
11.55 **American Dad!** (S13)
12.50 AM **All American** (S2)
2.35 **to 3.00** AM **The Stand Up Sketch Show**

+1 hour 218 116 29 114

ITV3

119 119 817 | 117 177 | 10 | 115

6.00 AM **On the Buses**
7.05 **The Ruth Rendell Mysteries**
10.30 **Agatha Christie's Poirot**
12.40 PM **Agatha Christie's Poirot** *Evil Under the Sun:* A socialite's body is found on a beach. **2.55** *Death on the Nile:* The Belgian sleuth looks into the murder of an American heiress on board an old steamer in Egypt.
5.00 **Midsomer Murders** *The Dogleg Murders:* Barnaby investigates a murder at a prestigious local golf club.

7.00 Midsomer Murders

7.00 **Midsomer Murders** *Death in a Chocolate Box:* A sex scandal resurfaces following the murder of a former detective, and Barnaby assesses the involvement of staff at a centre for reformed criminals. Guest stars Chris Barrie
9.00 **Midsomer Murders** *Secrets and Spies:* Barnaby's secret past as a spy is revealed when a former agent is killed after a cricket match in Midsomer Parva. Guest stars Anna Massey and Peter Davison.
11.00 **Agatha Christie's Poirot** *Third Girl:* The death of a former nanny is believed to be suicide until a discovery connects her to a troubled heiress with secrets of her own.
1.05 AM **On the Buses**
2.10 **to 2.30** AM **Unwind with ITV**

+1 hour 219 174 59 116

BBC Scotland

SCOT 115 108 9 108 106
REST OF UK 187 162 110

12.00 NOON **This Is BBC Scotland**
7.00 PM **The Seven**
7.15 **The Edit**
7.30 **Sportscene: Premiership Highlights** A round-up of action from the latest fixtures.
8.30 **The Forest** 3/6. Bill Fisher surveys the vast forest in a helicopter.
9.00 **Two Doors Down** 5/6. Christine needs the Bairds' help in buying a baby buggy. (S2)
9.30 **Scot Squad** 6/6. Karen takes part in a revolutionary experiment. (S5)
10.00 FILM **Rory's Way** Drama with Brian Cox, Rosanna Arquette and Tim Matheson. (2017, 12, 107min) ★★★
11.45 **Tune** With Aaron Smith.
11.50 PM **to 12.00** M'T **Loop** New edition With photographer Danielle.

Sky Comedy

114/115 135 123 | 347 362

8.00 AM **Will & Grace** (S1)
10.30 **Veep** 3-7/10. (S3)
1.30 PM **Ballers** 1-5/10. (S3)
4.30 **Futurama** (S1)
7.00 **The Office (US)** 3/25. Michael lands himself in trouble. **7.30** 4/25. Michael tries grief counselling. **8.00** 5/25. Dwight takes Ryan out on a call. **8.30** 6/25. Michael encourages everyone to celebrate Diwali. (S3)
9.00 **Curb Your Enthusiasm** 1/10. Larry tries to rid himself of his assistant. **9.40** 2/10. Larry reaches out to a familiar face. **10.20** 3/10. Larry seeks advice from a writer. **10.55** 3/10. Susie grows suspicious of Jeff. (S9)
11.30 **Saturday Night Live**
12.50 AM **The Tonight Show Starring Jimmy Fallon** New edition Talk show.
1.40 **Veep** 3-6/10. (S3)
4.00 **to 5.00** AM **Miracle Workers**

Sky Arts

130 130 165 140 | 11 | 147 365

6.00 AM **Beethoven: Complete Piano Concertos**
6.40 **LSO: Michael Tilson Thomas Conducts Matthews, Gershwin and Shostakovich**
8.30 **Tales of the Unexpected**
11.00 **Classic Albums**
12.00 NOON **Guy Garvey: From the Vaults**
2.00 PM **Portrait Artist of the Year 2022**
3.00 **Johnny Cash: Song by Song** Six editions.
6.00 **Johnny Cash – A Night to Remember Live 1973**
7.00 **Bob Dylan: 30th Anniversary Concert**
9.00 NEW **Bob Dylan: Odds and Ends** Documentary.
11.25 **The Great Songwriters**
12.25 AM **White Riot**
2.10 **Blur/Oasis: The Britpop Years**
3.25 **Discovering: Blur**
3.50 **Video Killed the Radio Star** Blur's music videos.
4.15 **to 6.00** AM **Highlights**

Pick

151 156 | 36 | 144

6.00 AM **Nothing to Declare**
11.00 **Air Ambulance ER**
12.00 NOON **Motorbike Cops**
1.00 PM **Motorway Patrol**
2.00 **Wild Pacific Rescue**
3.00 **Orangutan Jungle School** Documentary.
4.00 **Monkey Island**
5.00 **Age of the Big Cats**
6.00 **Road Wars**
8.00 **The Force: Manchester** Officers raid a property believed to house a cannabis factory.
9.00 **Britcam: Emergency on Our Streets** Leicestershire police break up a fight in a city centre pub.
10.00 **The Real Manhunter: The Dream City Cinema Club Fire**
11.00 **Made for Murder**
12.00 M'T **The Force: Manchester**
1.00 AM **Stop, Search, Seize**
2.00 **Border Security: Canada's Front Line**
4.00 **to 6.00** AM **Police Ten 7**

Comedy Central

112/113 181 132 | 345 360

8.00 AM **Friends** (S9&10)
2.55 PM FILM **Mirror Mirror** Tongue-in-cheek fantasy starring Julia Roberts, Lily Collins and Armie Hammer. (2012, PG, 101min) ★★★
5.00 FILM **Bowfinger** Comedy starring Steve Martin and Eddie Murphy. (1999, 12, 97min) ★★★★
7.00 FILM **Clueless** Satirical teen comedy starring Alicia Silverstone and Stacey Dash. (1995, 12, 97min) ★★★★
9.00 FILM **Hot Shots!** Action comedy spoof starring Charlie Sheen and Lloyd Bridges. (1991, PG, 85min) ★★★★
10.40 **Billy Connolly: 30 Funniest Moments**
12.40 AM **Fugget About It**
1.40 **The Ren & Stimpy Show**
2.10 **South Park** (S10&11)
4.05 **to 5.00** AM **Friends**

+1 hour 212/213 133

ITV Be

131 119 179 | 28 | 119

7.00 AM **The Real Housewives of Dallas**
8.00 **The Big Bake**
9.00 **LittleBe**
12.00 NOON **Be Beautiful**
12.10 PM **Real Housewives of Orange County**
1.00 **The Singles Table**
2.00 **The Only Way Is Essex**
3.00 **Billie and Greg: The Family Diaries**
4.00 **The Real Housewives of Cheshire**
5.00 **Georgia and Tommy: Baby Steps**
7.00 **Dinner Date**
8.00 **Celebrity Dinner Date**
9.00 **Botched** An 'out-of-this world' patient wants to look like an alien.
10.00 **Ibiza Weekender** Callum and Riva are growing closer. **11.00** A surprise drop in puts the spotlight firmly on David.
12.00 M'T **to 1.00** AM **Bridezillas**

+1 hour 120 58

★★★★★ Excellent ★★★★ Very Good ★★★ Good ★★ Average ★ Poor

ITV4

120 120 818 118 178 26 117

6.00 AM **Great Racehorses**
6.20 **The Sweeney**
7.15 **World Cup Preview Show**
8.25 **The NFL Show**
9.30 **Racing: The Opening Show**
10.30 **The Big Match Revisited**
11.30 **British Touring Car Championship Highlights**
1.05 PM **FILM Escape to Victory** Drama. (1981, PG) ★★
3.25 **FILM The Sting** Crime comedy. (1973, PG) ★★★★★
6.00 **FILM Kelly's Heroes** Action comedy. (1970, PG) ★★★★

1.05 Escape to Victory

FILM Kelly's Heroes (film started at 6.00pm)
SEX ●●● VIOLENCE ●●● LANG ●●●

9.00 **English Football League Highlights** Hugh Woozencroft presents action from the latest fixtures, including Sheffield United v Blackpool, Watford v Norwich City and Reading v West Bromwich Albion.

11.00 **The Motorbike Show**
12.05 AM **The Derby Through the Years** Memorable stagings.
12.30 **LIVE Women's World Cup Rugby Union** Italy v Canada: The Group A match from Auckland. Kick-off is at 12.45.
2.50 **to 3.00** AM **Unwind with ITV**

+1 hour 220 175 60 118

Sky Sci-Fi

139 139 836 139 138 348 363

6.00 AM **Most Haunted**
7.00 AM **Futurama** (S8)
8.00 **Teleshopping**
11.00 **Stargate SG-1** Five episodes of the drama, including at:
2.00 PM 8/20. Vala is taken by the Trust conspiracy.
3.00 9/20. Mitchell infiltrates the Lucian Alliance. (S10)
4.00 **Quantum Leap** 1/22. Sam switches roles with Al.
5.00 2/22. Sam becomes a pitcher for a baseball team.
6.00 3/22. Sam materialises in the path of a hurricane. (S4)

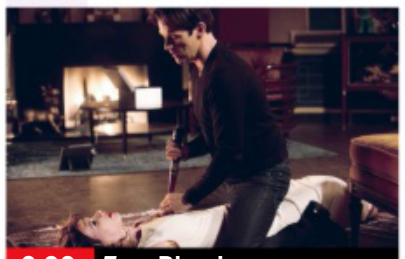
9.00 True Blood

7.00 **Quantum Leap** *Justice:* 4/22. Sam finds himself in 1965, trying to prevent the murder of a civil rights leader.

8.00 **Quantum Leap** *Permanent Wave:* 5/22. Sam helps a murder witness. Guest stars Joseph Gordon-Levitt. (S4)

9.00 **True Blood** *Sunset:* 11/12. Bill slips further into religious fanaticism, and Russell invades the fairy burlesque club.

10.00 **True Blood** *Save Yourself:* 12/12. Eric embarks on a desperate mission to stop Bill and the Authority. (S5)

11.05 **True Blood** 1/10. (S6)
12.10 AM **FILM Supervolcano** Sci-fi thriller with William Baldwin. (2021, PG, 90min) ★
2.10 **Star Trek: Deep Space Nine**
3.10 **Star Trek: Enterprise** (S4)
4.10 **Blood & Treasure** 9/13. (S1)
5.05 **to 6.00** AM **Most Haunted**

+1 hour 229

Alibi

109/110 809 126 343 358

7.15 AM **Murdoch Mysteries**
10.00 **Father Brown**
12.00 NOON **Father Brown**
2.00 PM **Death in Paradise** Triple bill, including at:
4.40 4/8. Neville tries to solve the death of a nurse from his hospital bed. (S10)
6.00 **Inspector George Gently** *Gently in the Blood:* Gently and Bacchus investigate the murder of a woman linked to a consignment of stolen passports. Guest stars Andrew-Lee Potts.

8.00 Death in Paradise

Inspector George Gently (started at 6.00pm)

8.00 **Death in Paradise** *Death in the Clinic:* 3/8. A body is discovered floating in the pool of a cosmetic surgery clinic.

9.00 **Death in Paradise** *A Deadly Curse:* 4/8. A treasure hunter is killed. Guest stars Michael Brandon. (S2)

10.00 **The Mallorca Files** *Sour Grapes:* 5/10. Miranda and Max investigate the killing of a dog at one of the island's vineyards. (S1)

11.00 **The Mallorca Files** 6/10. Max and Miranda investigate when a German man is found dead in a pool during his stag party. (S1)
12.00 M'T **Inspector George Gently** As shown at 6.00pm.
2.00 **to 4.00** AM **Father Brown**

+1 hour 209/210 191

GOLD

110/111 110/111 124 344 359

7.00 AM **Desmond's**
7.40 **Citizen Khan**
8.50 **Miranda**
10.05 **Only Fools and Horses**
12.20 PM **Only Fools and Horses** Raquel is offered an audition.
1.25 Del Boy becomes a showbiz entrepreneur.
2.30 Del Boy and Rodney go on a holiday in Florida.
3.35 The Trotters camper van is burgled in America.
5.35 Del Boy is invited to a school reunion.
6.40 Uncle Albert is mugged.

9.00 All Round to Mrs Brown's

7.55 **Only Fools and Horses** Rodney and Albert begin to worry the flat will get overcrowded as the birth of Raquel and Del Boy's baby approaches.

9.00 **All Round to Mrs Brown's** With Jonathan Ross, Rob Rinder, the Nolans and Fleur East.

10.00 **The Vicar of Dibley** The *Songs of Praise* crew visit the village.
10.40 With guest star Kylie Minogue.

11.20 **Sandylands** After waking up on a beach, Emily and Les arrive home to discover her estranged mother.
12.00 M'T **Billy Connolly Does...**
1.00 AM **Peep Show**
2.15 **Miranda**
3.15 **to 4.00** AM **Desmond's**

+1 hour 210/211 194

Dave

111/112 127 19 157

7.10 AM **Sin City Motors**
8.00 **Rick Stein's Secret France**
9.00 **Rick Stein's French Odyssey**
10.00 **American Pickers**
12.00 NOON **Storage Hunters UK**
1.00 PM **James May's Cars of the People** The microcar.
2.00 **Top Gear** Double bill.
4.00 **Travel Man: 48 Hours in Dubrovnik** Stephen Merchant.
4.30 **Travel Man: 48 Hours in Krakow** With Joe Wilkinson.
5.00 **Big Zuu's Big Eats**
6.00 **Would I Lie to You?**

11.00 The Misadventures of...

7 PM — **7.20** **Would I Lie to You?** With Ben Miller, Henning Wehn, Doon Mackichan and Alex Brooker.

8 PM — **8.00** **Not Going Out** Lucy tries to befriend the posh new neighbours.
8.40 Daisy wins a place on TV quiz show *Pointless* and Lee hopes she will choose him as her partner.
9.20 Frank's drinking becomes a problem. Guest stars Bobby Ball.

9 PM

10 PM — **10.00** **Mel Giedroyc: Unforgivable** With Guz Khan, Roisin Conaty and Gregg Wallace.

11.00 **The Misadventures of Romesh Ranganathan**
12.00 M'T **Live at the Apollo**
1.00 AM **Dave Gorman: Terms and Conditions Apply**
2.00 **Have I Got a Bit More News...**
3.00 **to 4.00** AM **Misadventures of Romesh Ranganathan**

+1 hour 211 131 74

GREAT! tv

157 189 50 142

6.00 AM **Highway to Heaven**
11.00 **Mary Higgins Clark: Haven't We Met Before?** Thriller starring Nicolette Sheridan.
1.00 PM **Mary Higgins Clark: He Sees You When You're Sleeping** Mystery drama starring Erika Eleniak.
3.00 **Mary Higgins Clark's Lucky Day** Mystery with Amanda Donohoe and Gregor Toerzs.
5.00 **Pretend You Don't See Her** Thriller starring Emma Samms and Hannes Jaenicke.
7.00 **Mary Higgins Clark: We'll Meet Again** Crime thriller starring Laura Leighton.
9.00 **Who Wants to Be a Millionaire?** Four editions of the quiz.
1.00 AM **Randall and Hopkirk (Deceased)**
2.00 **to 6.00** AM **Castle**

+1 hour 257 220 62 143

4seven

137 143 203 49 127

9.00 AM **Four in a Bed**
11.30 **Help! We Bought a Village** Four editions.
3.30 PM **A Place in the Sun**
7.00 **A Place in the Sun** A mother-of-two seeks a holiday home along Spain's Costa Cálida.
8.00 **Grand Designs: The Streets** Following a couple building an American ranch-style house in Glasgow.
9.00 **Grand Designs** Kevin McCloud meets a chef who is building a double-kitchen home.
10.00 **The Great British Bake Off** 5/10. Noel Fielding and Matt Lucas host Dessert Week.
11.20 **24 Hours in A&E** A London Underground worker collapses at a Tube station.
12.25 AM **Gogglebox**
1.30 **Taskmaster**
2.35 **First Dates Hotel**
3.35 **to 4.35** AM **I Literally Just Told You**

+1 hour 229

5USA

141 141 153 21 129

9.00 AM **Entertainment News**
9.10 **Murder, She Wrote**
1.10 PM **Murder, She Wrote** Six episodes of the drama, including at:
5.15 *A Story to Die For:* Jessica Fletcher investigates the death of a Soviet dissident.
7.05 *South by Southwest:* Jessica gets involved in a case of murder after a chance meeting on a train.
9.00 **Criminal Minds** *Pleasure Is My Business:* 16/26. A female serial killer preys on executives in Dallas.
10.00 *Demonology:* 17/26. People begin to die while undergoing exorcisms. (S4)
11.00 **Blue Bloods** 1&2/22. Double bill. (S1)
12.50 AM **The Blacklist** (S1)
3.35 **to 4.00** AM **Criminals: Caught on Camera**

+1 hour 241 185 130

5STAR

128 151 32 131

8.00 AM **Entertainment News**
8.05 **Judge Judy**
8.25 **Home and Away**
10.55 **FILM 3 Men and a Little Lady** Comedy sequel. (1990, PG, 103min) ★★
1.00 PM **FILM Splash** Fantasy. (1984, PG) ★★★★
3.20 **FILM The Mask** Fantasy. (1994, PG) ★★★★
5.15 **FILM Jackie Chan's The Medallion** Comedy. (2003, PG, 88min) ★
7.05 **FILM Journey 2: The Mysterious Island** Fantasy sequel. (2012, PG, 94min) ★★★
9.00 **FILM Gone in Sixty Seconds** Thriller starring Nicolas Cage. (2000, 15, 117min) ★★★
11.20 **FILM Carrie** Horror thriller remake. (2013, 15, 99min) ★★★
1.25 AM **Skin A&E**
2.20 **Judge Judy**
3.45 **to 4.00** AM **Entertainment News**

+1 hour 228 186 141

W

132 827 125 25 156

6.20 AM **The Bill**
10.40 **Tipping Point**
3.45 PM **The Boy in the Dress**
5.00 **My Family** Anniversary presents cause havoc.
5.40 Janey discovers a family secret.
6.20 Susan tries to change her boss's ideas.
7.00 Ben grows jealous of a wealthy friend.
7.40 Nick and Janey pursue their dreams.
8.20 Janey leaves home.
9.00 **The Catherine Tate Show** With Leslie Phillips.
9.40 With Jools Holland.
10.20 Guest stars Bonnie Langford.
11.00 **Dating With My Mates**
12.00 M'T **Louis Theroux: Dark States – Murder in Milwaukee**
1.15 AM **Louis Theroux: The City Addicted to Crystal Meth**
2.20 **to 3.00** AM **Inside the Ambulance**

+1 hour 232 190

Drama

143 130 20 158

7.00 AM **Waiting for God**
7.40 **Lovejoy**
10.35 **Sharpe**
12.35 PM **Jonathan Creek**
4.00 **Inspector George Gently** Detective drama.
6.00 **The Brokenwood Mysteries** *Spark to a Flame:* 3/6. (S8)
8.00 **Shakespeare & Hathaway – Private Investigators** *Nothing Will Come of Nothing:* 7/10. Frank and Lu investigate a missing person case. (S2)
9.00 **Dancing on the Edge** 2/5. Louis and the band play in front of Prince George. (S1)
10.25 **Black on Screen**
10.30 **Damilola, Our Loved Boy** Fact-based drama starring Babou Ceesay and Wunmi Mosaku.
12.20 AM **Sharpe**
2.25 **A Place to Call Home**
3.10 **to 4.00** AM **Lovejoy**

+1 hour 243 226 60

RealityXtra

147 197 68 134

9.00 AM **Donal MacIntyre's Murder Files** Triple bill.
12.00 NOON **Evidence of Evil**
2.00 PM **Medical Detectives**
4.00 **Judge Judy** Real-life small-claims cases.
9.00 **Teens Who Kill** A profile of 16-year-old murderer Steven Miles, who killed and dismembered his girlfriend in his home.
10.00 **NCIS** *We Build, We Fight:* 13/24. The team investigate when a gay lieutenant is murdered. **11.00** *Cadence:* 14/24. DiNozzo investigates a murder at his former military academy. **12.00** M'T *Cabin Fever:* 15/24. A grief-stricken Fornell struggles to deal with his ex-wife's death. **1.00** AM *Blast from the Past:* 16/24. A murder victim is using an alias from Gibbs' past. (S12)
2.00 **NCIS** 17/24. (S12)
3.00 **to 6.00** AM **Judge Judy**

Legend

148 149 41 137

7.00 AM **Tales from the Darkside** Double bill.
8.00 FILM **Solar Attack** Disaster movie. (2005, PG, 90min) ★★
9.50 **Legend Lowdown**
10.00 **Knight Rider**
3.00 PM FILM **Triassic Hunt** Adventure. (2021, 15) ★
4.45 FILM **Monster Hunters** Thriller starring Tom Sizemore. (2020, 15) ★
6.35 **Legend Lowdown**
6.45 FILM **3 Headed Shark Attack** Sci-fi thriller. (2015, 18, 90min) ★★
8.30 **Tales from the Darkside** *Payment Overdue*
9.00 FILM **Sweeney!** Spin-off. (1976, 18, 90min) ★★★
10.55 FILM **The Last Days on Mars** Sci-fi horror. (2013, 15, 98min) ★★
12.50 AM FILM **Iron Sky: The Coming Race** Fantasy. (2019, 15, 90min) ★
2.35 **to 4.30** AM FILM **Resident Evil** Sci-fi. (2002, 15) ★★★

Challenge

152 160 48 146

7.00 AM **The Chase**
9.00 **Wheel of Fortune**
11.30 **Family Fortunes**
1.30 PM **All Star Family Fortunes** Double bill.
3.00 **Strike It Lucky** Game show hosted by Michael Barrymore.
4.00 **Tenable** Quiz show hosted by Warwick Davis.
5.00 **The Chase** Four editions of the quiz show hosted by Bradley Walsh.
9.00 **The Chase Celebrity Special** Astrologer Russell Grant, Atomic Kitten singer Liz McClarnon, *Loose Women*'s Sherrie Hewson and entertainer Des O'Connor take on a trivia expert. Bradley Walsh hosts.
10.00 **The Chase** General knowledge quiz show hosted by Bradley Walsh.
11.00 **Bullseye** Darts-based quiz show.
4.00 **to 6.00** AM **The Chase**

E!

159 159 835 164 163

7.00 AM **10 Things You Don't Know** Kevin Hart.
7.25 **Clash of the Cover Bands** The best cover bands from across the US celebrate music and the art of performance.
8.00 **Wags Miami**
1.00 PM **Keeping Up with the Kardashians**
6.30 **Botched: Most Outrageous Rejects**
7.00 **Botched** Paul Nassif takes on a man with three eyebrows. **8.00** Fixing a fitness fanatic's 'lady lumps'. **9.00** A mother-of-two with drooping breasts. **10.00** The doctors help a former model fix her nose before her wedding. **11.00** Paul Nassif tackles a telenovela nose job gone wrong.
12.00 M'T **Mariah's World**
1.00 AM **Raising a F-ing Star**
2.00 **Teleshopping**
3.00 **to 5.00** AM **Giuliana and Bill**

Sky Documentaries

121 121 819 278 277 352 367

6.00 AM **Discovering: Jeff Bridges**
7.00 **Discovering: Sean Connery**
8.00 **The Directors**
8.55 **Happening: A Clean Energy Revolution**
10.10 **Black Art: In The Absence of Light**
11.50 FILM **Project Nim** Documentary. (2011, 12, 99min) ★★★★
1.50 PM **Bright Lights: Starring Carrie Fisher and Debbie Reynolds**
3.40 **Magic & Bird: A Courtship of Rivals**
5.30 **Jealous Guy: The Assassination of John Lennon** Documentary.
7.15 FILM **The Alpinist** Documentary. (2021, 12, 92min) ★★★★
9.00 **Who Killed the KLF?**
10.50 **The Crime of the Century** Double bill.
3.05 AM **Meth Storm**
5.05 **to 6.00** AM **The Directors**

Sky Nature

124 124 822 280 279 354 369

6.00 AM **Wild Tales from the Farm** Double bill.
8.00 **Great Parks of Africa**
12.00 NOON **Hope for Wildlife**
1.00 PM **Patrick Aryee's Wild World**
2.00 **Dawn to Dusk**
6.00 **Hope for Wildlife**
7.00 **Big Beasts: Last of the Giants**
8.00 **Kingdom of the Tide**
9.00 **Patrick Aryee's Wild World**
10.00 **Shark: British Isles Special with Steve Backshall**
11.00 **David Attenborough's Conquest of the Skies**
12.00 M'T **Big Beasts: Last of the Giants**
1.00 AM **Matsalu Moose: Wild Giants of the Baltics** Documentary.
2.00 **Shark: British Isles Special with Steve Backshall**
3.00 **to 6.00** AM **Guardians of the Wild**

HGTV

158 286 44 166

7.00 AM **Escape to the Country** Four editions.
11.00 **My Lottery Dream Home** Eight editions.
3.00 PM **A Place in the Sun**
7.00 **A Place in the Sun** A couple from Yorkshire who want a second home in Barbados. **8.00** **Escape to the Country** Rural property hunting in Bedfordshire. **9.00** A Hertfordshire couple go house-hunting in Lincolnshire. **10.00** A couple from London's Stamford Hill seek an Essex property. **11.00** A retired couple look to move to Norfolk.
12.00 M'T **Christina on the Coast** Transforming a clients' properties.
1.00 AM **Farmhouse Fixer**
2.00 **Escape to the Country**
3.00 **to 4.00** AM **Homes Under the Hammer**

+1 hour 258 290

Food Network

140 285 43 148

6.00 AM **Diners, Drive-Ins and Dives**
8.00 **The Pioneer Woman**
9.30 **Magnolia Table with Joanna Gaines**
12.00 NOON **Sophie Grigson: Slice of Italy**
1.00 PM **The Great British Bake Off** Five editions.
6.00 **Sophie Grigson: Slice of Italy**
7.00 **Michel Roux's French Country Cooking** A colourful twist on a sweet and sticky classic.
8.00 **The Hairy Bikers' Mediterranean Adventure** The bikers ride across the Balearic islands Menorca and Majorca.
9.00 **Man v Food Nation**
11.30 **Man v Food**
12.00 M'T **Diners, Drive-Ins and Dives**
2.00 **to 3.00** AM **Jamie's Quick & Easy Food**

+1 hour 240 149

DMAX

172 171 39 150

6.00 AM **Deadliest Catch**
9.00 **Destroyed in Seconds**
12.00 NOON **American Pickers**
3.00 PM **Fast N' Loud Revved Up** Triple bill.
6.00 **Animal Airport**
7.00 **My Cat from Hell**
8.00 **Dr Dee: Alaska Vet** A possible neurological problem in her own dog.
9.00 **Bondi Vet: Coast to Coast** Dr Kate awaits her dog's test results.
10.00 **Half Body Teen** New edition Featuring a Chinese woman battling an aging condition, three Filipino brothers who can never grow, and a teen with half a body.
11.00 **Monsters Inside Me**
12.00 M'T **I Was Prey**
1.00 AM **Expedition Bigfoot**
2.00 **Teleshopping**
4.00 **Insane Pools: Off the Deep End**
5.00 **to 6.00** AM **Baggage Battles**

+1 hour 272 214 151

5Action

150 187 150 33 132

9.00 AM **Trucking Hell**
11.00 **Police Interceptors**
3.05 PM FILM **Rio Grande** Western directed by John Ford and starring John Wayne. (1950, b/w, U, 107min) ★★★★
5.15 FILM **Police Academy** Comedy starring Steve Guttenberg, GW Bailey and Kim Cattrall. (1984, 15, 95min) ★★★
7.15 FILM **Police Academy 2: Their First Assignment** Comedy sequel with GW Bailey and Kim Cattrall. (1985, 12, 87min) ★★
9.00 FILM **Lethal Weapon** Action thriller with Mel Gibson, Gary Busey and Danny Glover. (1987, 18, 110min) ★★★★
11.20 FILM **Hang 'Em High** Revenge Western with Clint Eastwood. (1967, 18, 114min) ★★★★
1.40 AM **Lucifer** (S1)
4.10 **to 5.00** AM **Fights, Camera, Action!**

Sky Crime

122 122 820 137 136 349 364

6.00 AM **Road Wars**
7.00 **Highway Patrol**
11.00 **Brit Cops: Law & Disorder** Double bill.
1.00 PM **Road Wars**
2.00 **How I Caught the Killer**
3.00 **World's Most Evil Killers**
4.00 **Britain's Most Evil Killers**
6.00 **Killer in My Village** A 15-year-old girl from Leicestershire who was groomed online and lured to her death. **7.00** An obsessive gambler murders his wealthy friend.
8.00 **Britain's Most Evil Killers** The search for fugitive David Bieber.
9.00 **John Wayne Gacy: Devil in Disguise**
11.10 **Britain's Most Evil Killers** Five editions.
4.00 AM **Brit Cops: Law & Disorder**
5.00 **to 6.00** AM **Motorway Patrol**

+1 hour 222 207

CBS Reality

146 148 67 135

9.00 AM **Judge Judy**
5.00 PM **Cold Blood**
7.00 **Medical Detectives** How investigators use science to solve crimes.
8.00 **Murder She Solved** The connected case of a murdered teenager and a stabbed woman.
9.00 **Murder By the Sea** Investigating the story of a sordid love triangle. **10.00** The fatal journey of Port Talbot taxi driver Linda Thomas in 1973.
11.00 **Medical Detectives** A meticulous killer who washed everything at the scene of the crime. **11.30** A sexual encounter goes horribly wrong. **12.00** M'T A paradise becomes a watery grave.
1.00 AM **Murder By the Sea**
3.00 **Murder She Solved**
3.45 **Unsolved Mysteries**
5.15 **to 6.00** AM **Judge Judy**

+1 hour 246 201 136

Really

142 128 17 160

6.00 AM **Fantasy Homes by the Sea** French Riviera.
7.00 **Teleshopping**
8.00 **Weekend Workshop**
9.00 **Celebrity Antiques Road Trip**
10.00 **Dr Pimple Popper**
12.00 NOON **Charlotte Church's Dream Build**
1.00 PM **A Place in the Sun**
3.00 **The Saved and Remade Workshop**
4.00 **Helicopter ER**
7.00 **Minute by Minute: Emergency**
8.00 **Helicopter ER**
9.00 **Ghosts of Devil's Perch** New episode
10.00 NEW SERIES **Haunted Hospitals**
11.00 **Ghost Hunters**
12.00 M'T **The Osbournes Want to Believe**
1.00 AM **Ghost Adventures**
2.00 **Teleshopping**
4.00 **Animal Cops**
5.00 **to 6.00** AM **Fantasy Homes in the City**

Blaze

164 216 64 162

6.00 AM **Spycraft**
7.00 **Hitler's War**
8.00 **World's Deadliest Weather: Caught on Camera** From Hawaii.
9.00 **Nature Gone Wild**
10.00 **Pawn Stars**
12.00 NOON **Hardcore Pawn**
3.00 PM **Ancient Aliens**
8.00 **River Hunters**
9.00 **Court Cam** Judges, witnesses and victims recount their stories.
10.00 **World's Deadliest Weather: Caught on Camera** Footage of the Boxing Day tsunami that hit Thailand and a heroic shop owner who braved a flash flood.
11.00 **Storm Stories**
12.00 M'T **Strange Evidence**
1.00 AM **Paranormal Survivor** Documentary.
2.00 **MysteryQuest**
3.00 **to 6.00** AM **Hardcore Pawn**

+1 hour 81

TLC

133 133 828 167 323 377

7.00 AM **Say Yes to the Dress: Lancashire**
8.00 **Say Yes to the Dress: UK** Four editions.
10.00 **Say Yes to the Dress**
12.00 NOON **My 600lb Life**
1.00 PM **Dr Pimple Popper**
3.00 **The Bad Skin Clinic**
5.00 **Seeking Sister Wife**
6.00 **Say Yes to the Dress: Atlanta** Reality show.
7.00 **I Love a Mama's Boy**
8.00 **My 3000lb Family**
9.00 **Monsters Inside Me**
10.00 **Heartbreak Island** New edition The six couples try to make the most of their dates.
11.00 **Dr Pimple Popper**
12.00 M'T **My 3000lb Family**
1.00 AM **Monsters Inside Me**
2.00 **Heartbreak Island**
3.00 **Dr Pimple Popper**
4.00 **My 600lb Life**
5.00 **to 6.00** AM **1000lb Sisters**

+1 hour 233 172

5SELECT

153 152 56 133

9.00 AM **GPs: Behind Closed Doors** Triple bill.
12.00 NOON **World's Most Scenic Railway Journeys** Eight editions of the series, including at: **7.00** A journey through Yorkshire to Northumbria.
8.00 **Drain the Oceans: Secrets of the Nazi U-Boat Bases** An underwater scan reveals the wreckage from one of Hitler's U-boats.
9.00 **Inferno at Sea: The Deepwater Disaster** The oil spill in the Gulf of Mexico in April 2010.
10.35 **Doomsday Volcano: The Next Pompeii**
12.00 M'T **Ancient Mysteries: Mystery of the Roman Coneheads**
1.00 AM **Ancient Mysteries: The Murdered Pharaoh**
2.00 **World's Most Scenic River Journeys**
3.50 **to 4.00** AM **Entertainment News**

Quest

144 144 834 169 12 172

6.00 AM **Border Control: Spain** Four editions.
8.00 **Wheeler Dealers**
3.00 PM **Saving Lives at Sea**
4.00 **Disasters at Sea**
5.00 **Supertruckers**
6.00 **Wheeler Dealers**
7.00 **Salvage Hunters**
8.00 **Peter Crouch: Save Our Beautiful Game**
9.00 **The Repair Shop** A homemade gramophone that has lost its voice.
10.00 **Ed Stafford: First Man Out** Ed faces his old bushcraft teacher in Bashan, central China.
11.00 **Ed Stafford: Into the Unknown** A trek to an uninhabited area of swamp in Indonesia.
12.00 M'T **Cooper's Treasure**
1.00 AM **Helicopter ER**
2.00 **Border Control: Spain**
3.00 **Aussie Gold Hunters**
4.00 **to 5.00** AM **How It's Made**

+1 hour 244 213 70 168

Quest Red

149 170 40 169

6.00 AM **Say Yes to the Dress: The Big Day**
7.00 **Animal Cops Miami**
8.00 **Animal Cops Phoenix**
9.00 **The Zoo** The Bronx Zoo.
10.00 **The Bad Skin Clinic**
12.00 NOON **Fat Surgeons**
1.00 PM **Hoarding: Buried Alive**
2.00 **Say Yes... Lancashire**
6.00 **My 600lb Life**
8.00 **The Bad Skin Clinic**
9.00 **Murder on CCTV** New edition A shooting incident in Iowa.
10.00 **Deadliest Mums & Dads** New edition A man recalls the day police were forced to shoot his father dead.
11.00 **I Went Undercover** New edition
12.00 M'T **Nightmare Next Door** Documentary.
1.00 AM **Murder on CCTV**
2.00 **Murder Comes to Town**
3.00 **to 4.00** AM **FBI Files**

+1 hour 249 71 170

★★★★★ Excellent ★★★★ Very Good ★★★ Good ★★ Average ★ Poor

Discovery

125 125 823 250 322 376

6.00 AM **Building Off the Grid**
12.00 NOON **Alaskan Bush People** Six editions, including at: **3.00** PM Billy rallies the family toward the next stage of North Star Ranch. **4.00** The Wolfpack returns to their homestead to assess the damage of the fire. **5.00** Bear gets the chance to finally meet his son River for the first time.
6.00 **Wheeler Dealers** Mike and Elvis find and fix up a recently imported Fiat 600.

8.00 Extraordinary Stories...

7.00 **Deadliest Catch: The Viking Returns** Captain Sig Hansen attempts to build a new fishing operation in Norway.
8.00 **Extraordinary Stories Behind Everyday Things** New editions A look at John Deere lawn tractors. **8.30** Orvis fly fishing rods.
9.00 **Gold Rush** The gold miners of the Yukon put everything on the line in the hopes of striking it rich. With new miners, new claims and new machines, the stakes are higher than ever.
11.00 **Mystery at Blind Frog Ranch** Duane Ollinger believes there's a fortune of gold buried beneath his property in Utah.
12.00 M'T **UFO Witness** Ben and Melissa explore a recent trend that has them concerned.
1.00 AM **The Alaska Triangle**
4.00 **to 5.00** AM **How It's Made**

+1 hour 225 258

Animal Planet

162 251 325 378

8.00 AM **Extinct or Alive**
9.00 **Amanda to the Rescue**
10.00 **Saved By the Barn**
11.00 **Dr Jeff: Rocky Mountain Vet**
12.00 NOON **Extinct or Alive**
1.00 PM **Amanda to the Rescue**
2.00 **Into the Shark Bite**
3.00 **Return to the Isle of Jaws**
4.00 **Saved By the Barn**
5.00 **Dr Jeff: Rocky Mountain Vet**
6.00 **Extinct or Alive** Forrest Galante seeks the Dracula monkey. When he hears of an illegal pet market, his search becomes a rescue mission.

7.00 How Do Animals Do That?

7.00 **How Do Animals Do That?** The technique dogs use to dry off. **7.30** How homing pigeons find their way home.
8.00 **Swimming with Monsters with Steve Backshall** The naturalist swims with fascinating but deadly animals.
9.00 **Rugged Justice** Officers arrest two dangerous men on felony warrants, while a fugitive at large is captured.
10.00 **Alaska: The Last Frontier** Atz travels to Perl Island to build a homestead for a friend.
11.00 **Intruders** A mother battles to protect her special-needs son from venomous snakes.
12.00 M'T **Monsters Inside Me** A Christmas baby is infected.
1.00 AM **Alaska: The Last Frontier**
2.00 **Saved By the Barn**
3.00 **Dr Jeff: Rocky Mountain Vet**
4.00 **to 5.00** AM **Extinct or Alive**

+1 hour 262 259

Nat Geographic

129 129 825 266 268

8.00 AM **The Lost Tomb of Alexander the Great**
9.00 **Buried Truth of the Maya**
10.00 **Drain Alcatraz**
11.00 **Titanic: The Final Word with James Cameron**
1.00 PM **Thames Treasure Hunters** Modern mudlarks.
2.00 **Shipwreck Graveyard**
3.00 **Elizabeth I: The Secret Life**
4.00 **Sex in the Stone Age**
5.00 **Secrets of Area 51**
6.00 **JFK: The Lost Assassination Tapes** The shooting of President Kennedy.

7.00 Draining the Bermuda...

7.00 **Draining the Bermuda Triangle** An exploration of the 450,000 square mile area of ocean.
8.00 **Paranatural** Scientists and investigators look into the many sightings of the mysterious Sasquatch.
9.00 **Airport Security: Rome** At Italy's busiest airport, police seize cocaine sewn into a shirt, and find the drug also hidden in a shoe.
10.00 **Airport Security: Colombia** Following the work of staff at Colombia's El Dorado International Airport.
11.00 **Airport Security: Peru** Police officers in Lima race to locate a suspect.
12.00 M'T **Air Crash Investigation** US Air Force pilots try to land a plane after losing two engines.
1.00 AM **Air Crash Investigation**
3.00 **to 5.00** AM **Air Crash Investigation: Special Report**

+1 hour 229 267

Sky History

123 123 821 270 353 368

6.00 AM **Storage Wars**
7.00 **Irish Pickers**
9.00 **Craig Charles: UFO Conspiracies** Double bill.
11.00 **Treasures Decoded**
1.00 PM **The Proof Is Out There**
2.00 **World's Greatest Treasure Mysteries** Triple bill.
5.00 **Britain's Greatest Obsessions** Celebrities explore British passions and preoccupations.
6.00 **Britain's Secret Islands** Archaeological sites and historic wonders.

9.00 Tulsa Burning: The 1921...

7.00 **Digging for Britain** Alice Roberts and Matt Williams look at the work being carried out in the east of England.
8.00 **Digging for Britain** Matt Williams and Alice Roberts visit the Dorset Country Museum.
9.00 **Tulsa Burning: The 1921 Race Massacre** An in-depth, hard-hitting look at the tragic events that took place a century ago, charting the birth of the Black Wall Street and its catastrophic downfall.
11.00 **Kings of Pain** Creatures who electrocute their victims.
12.00 M'T **The Booze, Bets and Sex That Built the World** The impact of the invention of the luxury resort casino.
2.00 AM **Forged in Fire**
5.00 **to 6.00** AM **Shipwrecks: When History Resurfaces**

+1 hour 223 271

Yesterday

155 155 846 129 27 159

6.00 AM **Railway Journeys with Chris Tarrant** Double bill.
8.00 **Secrets of Britain**
9.00 **Bangers and Cash**
1.00 PM **Abandoned Engineering**
4.00 **Great British Railway Journeys Goes to Ireland** Four editions, including at: **5.00** Belfast to Whitehead. **5.30** From Londonderry.
6.00 **Great British Railway Journeys** A rail route from Brighton to Crystal Palace. **6.30** A rail journey from Waterloo to Canary Wharf.

9.30 Mortimer & Whitehouse...

7.00 **Great British Railway Journeys** A trip from Enfield to Cambridge. **7.30** Michael Portillo goes fishing at Ely on the Fens. **8.00** Michael Portillo completes his journey to Cromer in Norfolk. **8.30** A journey from Ledbury to Holyhead. **9.00** The world's first iron bridge in Shropshire.
9.30 **Mortimer & Whitehouse: Gone Fishing** Paul and Bob are joined by Feargal Sharkey on the River Lea.
10.05 **One Foot in the Grave** Victor consults a solicitor. **10.40** Victor tries to help a Dutch girl get back on her feet.
11.20 **One Foot in the Grave** Victor receives an unlikely job offer that paves the way to disaster.
12.00 M'T **Bangers and Cash** A Jensen Interceptor, a Jensen Healey and a Wood & Pickett Triumph Dolomite Sprint.
1.00 **to 3.00** AM **Railway Journeys with Chris Tarrant**

+1 hour 255 200 75

Saturday

7 PM **8 PM** **9 PM** **10 PM**

Disc. History

177 257

6.00 AM **Combat Dealers**
9.00 **Greatest Events of World War II**
11.00 **Wings of War** Bombers of the 1940s and 1950s
12.00 NOON **Combat Dealers**
3.00 PM **Edge of War**
5.00 **Combat Dealers** Bruce purchases a World War Two army uniform for £40,000. **6.00** Bruce finds Glenn Miller's army uniform. **7.00** The murky secrets of World War Two spies.
8.00 **Greatest Events of World War II** Rare, expertly-restored footage recounts Japan's attack on Pearl Harbor.
10.00 **Loch Ness Monster: New Evidence** Revealing the secrets of the Loch Ness monster.
12.00 M'T **Combat Dealers**
3.00 **to 5.00** AM **Blowing Up History**

+1 hour 277 261

Eden

166 245

9.00 AM **Africa From Above**
1.00 PM **Africa From Above**
7.00 **Africa From Above** The Mediterranean coastline of Morocco, the gateway to Africa. **8.00** Flying above the far-western reaches of the Zambezi. **9.00** Discovering the melting pot of African, Arabic and Portuguese traditions in one of Africa's most enigmatic countries. **10.00** Flying over the spectacular landscapes of this sovereign nation renowned for its diversity. **11.00** The landscapes of Botswana, from the salt pans of the Makgadikgadi to the Kalahari desert.
12.00 M'T **Life in the Great Wetlands**
5.30 **to 6.00** AM **Collar of Duty**

+1 hour 266 246

WILD

165 165 841 264 265

8.00 AM **Predator In Paradise** Triple bill.
11.00 **Wild Borneo**
12.00 NOON **Wild Florida**
2.00 PM **Monster Croc Wrangler** Double bill.
3.00 **Africa's Deadliest**
5.00 **Savage Kingdom: Uprising**
6.00 **Crocpocalypse**
7.00 **Cesar Millan: Better Human Better Dog**
8.00 **Unknown Waters with Jeremy Wade** The angler journeys through Iceland's river systems.
9.00 **The Incredible Dr Pol** New edition Doc Pol and Dr Lisa try to resolve two similar cases.
10.00 **Something Bit Me**
11.00 **World's Deadliest Animals** The african six-eyed sand spider.
12.00 M'T **When Sharks Attack** Double bill.
2.00 AM **Wild Borneo**
3.00 **to 5.00** AM **Wild Florida**

Sky History 2

163 163 840 272

8.00 AM **The UnXplained with William Shatner**
9.00 **Weird or What? with William Shatner**
10.00 **Alien Files: Unsealed**
11.00 **Ancient Aliens**
1.00 PM **Vintage Tech Hunters** Double bill.
2.00 **World's Deadliest Weather: Caught on Camera** Documentary.
4.00 **Decoding the Past**
5.00 **Mythical Beasts**
6.00 **Storm Stories**
7.00 **Air Crash: Disasters Uncovered** A plane that overshot the runway.
8.00 **The Black Death: Digging Up Britain's Past** Documentary.
9.00 **Man vs History** The truth about some great American folk tales.
10.00 **Abraham Lincoln**
12.15 AM **Kings of Pain**
1.10 **Bigfoot Files**
2.05 **Ancient Aliens**
5.00 **to 6.00** AM **Food Tech**

PBS America

174 273 84 155

8.00 AM **Egypt's Lost Cities**
9.55 **Egyptian Tomb Hunting**
11.50 **Saving Egypt's Temples**
1.00 PM **Egypt's Lost Cities**
2.55 **Egyptian Tomb Hunting**
4.50 **Saving Egypt's Temples**
6.00 **A History of Ancient Britain: Orkney's Stone Age Temple**
7.05 **Britain's Ancient Capital: Secrets of Orkney** Archaeological finds indicating Orkney was the cultural capital of Stone Age Britain. **8.10** Andy Torbet sets out to cross the Pentland Firth and Chris Packham goes in search of whales. **9.15** A remarkable find is uncovered.
10.20 **Mae West: Dirty Blonde**
11.30 **Beautiful Serengeti**
12.00 M'T **A History of Ancient Britain: Orkney's Stone Age Temple**
1.05 **to 2.00** AM **Beautiful Serengeti**

CI

156 156 837 209

6.00 AM **On the Case with Paula Zahn**
9.00 **Motive to Murder**
12.00 NOON **I Lived with a Killer** Four editions.
4.00 PM **Fear Thy Neighbour** Triple bill.
7.00 **What the Killer Did Next** Manchester mum Sian Roberts's murder.
8.00 **Murdertown** A violent double murder in the quiet seaside town of Mablethorpe.
9.00 **Killer Town** A town mobilises when a young mother does not come home after shopping.
10.00 **Exhumed: Killer Revealed**
11.00 **#Textmewhenyou gethome**
12.00 M'T **PD Cam**
1.00 AM **Accused: Guilty or Innocent?**
3.00 **to 6.00** AM **Motive to Murder**

+1 hour 256 222

SKY HD SD | VIRGIN HD | FREEVIEW HD | FREESAT HD | BT HD

SATURDAY Films

Saturday

Sky Cinema Premiere

301 301 848 401 501 515

6.40 AM **The Lodge** As 4.40am.
8.35 **Clean** As shown at 11.35pm.
10.10 **She Will** As shown at 1.15am.
11.55 **Sonic the Hedgehog 2**
2.05 PM **18½** Comedy thriller. (2021, 15, 88min) ★★★
3.50 **Uncharted** Action adventure starring Tom Holland. (2022, 12, 116min) ★★★
5.50 **Sonic the Hedgehog 2** Adventure comedy sequel starring James Marsden. (2022, PG, 122min) ★★★

8.00 The Accursed

8 PM

8.00 PREMIERE **The Accursed** Horror with Mena Suvari. A woman is asked to look after an elderly lady living in a remote cabin, where she soon discovers there is a demon lurking. (2021, 15, 90min) ★★
See review, page 25.
SEX ●●● VIOLENCE ●●● LANG ●●●

9 PM

9.40 **Clean** Crime drama starring Adrien Brody. A garbage man attempts a quiet life of redemption, but soon finds himself forced to reconcile with the violence of his past. (2021, 15, 94min) ★★
SEX ●●● VIOLENCE ●●● LANG ●●●

10 PM

11.40 **Studio 666** Horror comedy starring the Foo Fighters. (2022, 18, 106min) ★
1.15 AM **She Will** Horror thriller starring Malcolm McDowell. (2021, 15, 95min) ★★★★
2.55 PREMIERE **The Accursed**
4.40 **to 6.35** AM **The Lodge** Horror. (2019, 15, 108min) ★★★★

11 PM

+1 hour 312

Sky Cinema Hits

303 303 857 403 503 517

6.25 AM **Extinct** (2021, U) ★★★
8.00 **Captain Fantastic** Comedy. (2016, 15, 116min) ★★★★
10.05 **The Matrix: Resurrections** Sci-fi. (2021, 15, 148min) ★★★
12.35 PM **Angels & Demons** Thriller. (2009, 12, 138min) ★★
2.55 **Horrible Bosses** Comedy. (2011, 15, 93min) ★★★
4.35 **Horrible Bosses 2** Comedy sequel. (2014, 15, 104min) ★★
6.25 **Gravity** Sci-fi thriller. (2013, 12, 91min) ★★★★★

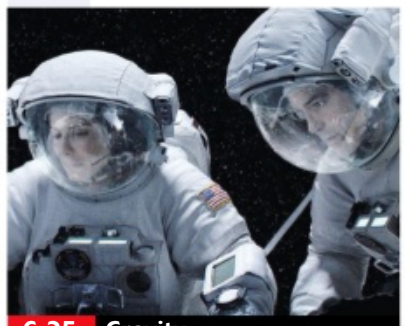
6.25 Gravity

8.00 **Apollo 13** Fact-based drama telling the story of the near-disastrous Apollo 13 space mission in 1970. Stars Tom Hanks, Kevin Bacon, Bill Paxton, Gary Sinise and Ed Harris. (1995, PG, 140min) ★★★★
SEX ●●● VIOLENCE ●●● LANG ●●●

10.25 **Sherlock Holmes** Action adventure starring Robert Downey Jr. Sherlock Holmes strives to foil a plot by a Satan-worshipping aristocrat to bring down Parliament. (2009, 12, 128min) ★★★★
SEX ●●● VIOLENCE ●●● LANG ●●●

12.40 AM **Sherlock Holmes: A Game of Shadows** Thriller. (2011, 12, 128min) ★★★
3.00 **Silk Road** Thriller with Nick Robinson. (2021, 15) ★★★
5.00 **to 7.00** AM **To the Stars** Drama. (2019, 12) ★★★

Sky Cinema Family

306 306 850 406 506 520

6.20 AM **The Smurfs** As 7.25pm.
8.10 **The Smurfs 2** As 9.15pm.
10.05 **Smurfs: The Lost Village**
11.40 **Peter Rabbit 2** Adventure sequel. (2020, U, 93min) ★★★
1.15 PM **Tom & Jerry: The Movie** Comedy. (2021, PG) ★★
3.00 **Charlie and the Chocolate Factory** Tim Burton's fantasy. (2005, PG, 115min) ★★★★
5.00 **Hook** Fantasy. (1991, U) ★★
7.25 **The Smurfs** Family adventure. (2011, U, 102min) ★★

7.25 The Smurfs

The Smurfs (film started at 7.25pm)
SEX ●●● VIOLENCE ●●● LANG ●●●

9.15 **The Smurfs 2** Family adventure mixing live action and animation, starring Hank Azaria and Neil Patrick Harris. The Smurfs and their human friends dash around Paris to thwart an evil wizard. (2013, U, 104min) ★★
SEX ●●● VIOLENCE ●●● LANG ●●●

11.05 **Smurfs: The Lost Village** Animated adventure featuring the voice of Demi Lovato. (2017, U, 87min) ★★★
12.40 AM **Hook** As 5.00pm.
3.10 **Miracle on 34th Street** Remake of the Christmas fantasy, starring Richard Attenborough as a New York department store Santa Claus. (1994, U, 114min) ★★★★
5.15 **to 6.00** AM **Sky Cinema Preview**

Sky Cinema Action

307 307 851 407 507 521

7.00 AM **White Elephant** Thriller. (2022, 15, 100min) ★★★
8.50 **The Lord of the Rings: The Return of the King** Fantasy. (2003, 12, 201min) ★★★★★
12.20 PM **Four Brothers** Thriller. (2005, 15, 109min) ★★★
2.20 **The Patriot** Period drama. (2000, 15, 167min) ★★★
5.15 **Wonder Woman 1984** Superhero action sequel with Gal Gadot and Chris Pine. (2020, 12, 151min) ★★★★

10.25 King Kong

8.00 **Transformers** Sci-fi action adventure inspired by the shape-changing toys, starring Shia LaBeouf and Josh Duhamel. A teenager finds himself caught up in a struggle between good and evil robots who are battling to recover their life source. (2007, 12, 143min) ★★★★
SEX ●●● VIOLENCE ●●● LANG ●●●

10.25 **King Kong** Peter Jackson's remake of the monster movie, starring Naomi Watts, Jack Black and Adrien Brody. A 1930s film crew travel to an unexplored island and encounter a giant gorilla. (2005, 12, 187min) ★★★★
SEX ●●● VIOLENCE ●●● LANG ●●●

1.40 AM **Vertical Limit** Adventure thriller. (2000, 12, 124min) ★★
3.55 **to 6.15** AM **In the Line of Fire** Thriller. (1993, 15) ★★★★

Sky Cinema Comedy

308 308 408 508 522

6.35 AM **Pixels** As 4.55am.
8.35 **Napoleon Dynamite** Comedy. (2004, PG, 95min) ★★★★
10.15 **Central Intelligence** Comedy. (2016, 12, 107min) ★★★
12.15 PM **Talladega Nights: The Ballad of Ricky Bobby**
2.20 **Beverly Hills Cop** Thriller. (1984, 15, 105min) ★★★★★
4.10 **Ted** Offbeat buddy comedy. (2012, 15, 106min) ★★★
6.00 **Superbad** Teen comedy. (2007, 15, 108min) ★★★★

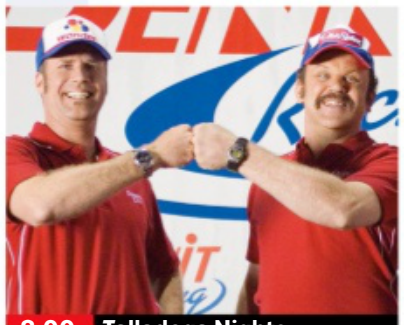
8.00 Talladega Nights

8.00 **Talladega Nights: The Ballad of Ricky Bobby** Action comedy starring Will Ferrell and John C Reilly. A stock car racer rises to the top but his pride takes a dent when a Formula 1 driver challenges his supremacy. (2006, 15, 108min) ★★★
SEX ●●● VIOLENCE ●●● LANG ●●●

10.05 **Beverly Hills Cop II** Action comedy sequel starring Eddie Murphy as detective Axel Foley on the trail of a gang led by a six-foot blonde. With Judge Reinhold and Brigitte Nielsen. (1987, 15, 99min) ★★★
SEX ●●● VIOLENCE ●●● LANG ●●●

11.55 **Ted** As shown at 4.10pm.
1.45 AM **Jackass 3** Comedy sequel. (2010, 15, 93min) ★★
3.25 **Jackass 3.5** Comedy sequel. (2011, 18, 81min) ★★
4.55 **to 6.45** AM **Pixels** Sci-fi comedy with Adam Sandler. (2015, 12, 106min) ★★

primetime

Sky Cinema Greats

311 311 858 404 504 518

6.20 AM **Carry On Teacher** Comedy. (1959, b/w, U, 86min) ★★★
8.05 **Ace High** As 2.50am.
10.25 **Invasion of the Body Snatchers** Sci-fi chiller. (1956, b/w, PG, 80min) ★★★★★
12.00 NOON **Three Days of the Condor** Conspiracy thriller. (1975, 15, 118min) ★★★★
2.00 PM **Love Story** Romance. (1970, PG, 100min) ★★★★
3.55 **Pretty in Pink** Romantic comedy. (1986, 15, 99min) ★★★★
5.45 **An Officer and a Gentleman** Romantic drama with Richard Gere. (1981, 15, 125min) ★★★★
8.00 **Days of Heaven** Terrence Malick's acclaimed drama about a tragic love triangle set in Texas in 1916. Stars Richard Gere, Sam Shepard and Brooke Adams. (1978, PG, 90min) ★★★★★
9.35 **My Bloody Valentine** Horror thriller starring Paul Kelman and Lori Hallier. (1981, 18, 91min) ★
11.10 **Holiday Inn** Musical comedy. (1942, b/w, U, 101min) ★★★★
12.55 AM **Let's Dance** Musical with Fred Astaire. (1950, U) ★★
2.50 **Ace High** Spaghetti Western. (1968, 15, 116min) ★★★
5.05 **to 6.05** AM **Sky Cinema Preview**

Sky Cinema Animation

305 305 412 500 514

6.15 AM **The Red Turtle** As 1.45am.
7.45 **Penguins of Madagascar** Animation. (2014, U) ★★★★
9.25 **How to Train Your Dragon 2** Animated adventure sequel. (2014, PG, 100min) ★★★★
11.10 **Escape from Planet Earth**
12.40 PM **The Croods** Comedy. (2013, U, 98min) ★★★★
2.20 **The Croods 2: A New Age** Animation. (2020, U) ★★★★
4.00 **Sing 2** Animated musical. (2021, PG, 110min) ★★★★
6.00 **Minions** Animated comedy. (2015, U, 91min) ★★★★
7.35 **Escape from Planet Earth** Animation. (2013, U) ★★★
9.05 **Cloudy with a Chance of Meatballs 2** Animated comedy sequel featuring the voice of Bill Hader. (2013, U, 93min) ★★★
10.45 **LEGO DC Comics Super Heroes: Justice League – Cosmic Clash** Adventure with the voice of Nolan North. (2016, U, 75min) ★★★
12.10 AM **Jack and the Cuckoo-Clock Heart** (2013, PG) ★★★★
1.45 **The Red Turtle** Animation. (2016, PG, 80min) ★★★★
3.10 **The Wacky Hen** Animation. (2019, U, 80min) ★★
4.35 **to 6.00** AM **LEGO DC Comics Super Heroes: Justice...**

TCM Movies

315 415 416

6.00 AM **Hollywood's Best Directors**
7.10 **Off Set** With Jamie Cullum.
7.35 **Cheyenne** 16-20/20. (S3)
1.05 PM **The Naked Spur** Western. (1953, PG, 91min) ★★★
3.00 **Vengeance Valley** Western. (1951, PG, 83min) ★★
4.45 **Riding Shotgun** Western. (1954, U, 75min) ★★
6.20 **The Gun That Won The West** Western. (1955, U, 71min) ★★
7.50 **The Utah Kid** Western, starring Hoot Gibson and Bob Roberts. A marshal recruits a fearless young man to help him track down a gang stealing the winnings from rodeo events. (1944, b/w, U, 53min) ★★
9.00 **V for Vendetta** Action thriller based on the novel by Alan Moore, starring Natalie Portman. In a futuristic Britain, a masked avenger incites revolt against the fascist regime. (2005, 15, 132min) ★★★
11.50 **The Condemned** Crime thriller. (2007, 18, 113min) ★★
2.05 AM **Off Set** With Michael Caine.
2.30 **Close Up** Five editions.
5.00 **to 6.00** AM **Hollywood's Best Directors**

+1 hour 316 417

Talking Pictures

328 445 82 306

6.00 AM **The Bohemian Girl** Comedy. (1936, b/w, U, 74min) ★★★
7.30 **The Hangman Waits** Drama. (1947, b/w, PG, 63min) ★★
8.45 **Look at Life**
9.00 **The Adventures of William Tell**
9.30 **The Battle of Billy's Pond** Drama. (1976, PG, 55min) ★★
10.35 **Green Hornet Strikes Again!**
11.00 **Sir Francis Drake** 6/26. (S1)
11.30 **The Adventures of Robin Hood**
12.00 NOON **Fire Maidens of Outer Space** Sci-fi. (1956, PG) ★★
1.35 PM **The Egyptian** Adventure. (1954, PG, 139min) ★★
4.25 **Any Man's Kingdom 1956**
4.50 **The Magnet** Ealing comedy. (1950, U, 79min) ★★★
6.30 **The Flying Scot** Crime drama. (1957, U, 69min) ★★★
8.00 **Maigret** 2/13. (S4)
9.05 **Ransom** Thriller starring Sean Connery. (1974, PG) ★★★
10.55 **All About Eve** Comedy drama. (1950, b/w, U, 138min) ★★★★★
1.40 AM **The Innocents** Ghost story starring Deborah Kerr. (1961, b/w, 12, 100min) ★★★★★
3.40 **Backfire** Thriller starring Karen Allen. (1987, 18, 92min) ★★
5.30 **to 6.00** AM **Another Fine Mess** Laurel and Hardy short. (1930, b/w, U, 29min) ★★★

HorrorXtra

317 192 138

HorrorXtra programmes start at 5.00pm

5.00 PM **Killer Bees** Thriller starring Fiona Loewi and Tracy Nelson. (2002, PG, 91min) ★
6.50 **This Is HorrorXtra**
7.00 **Lord of the Elves** Adventure starring Bai Ling and Sun Korng. (2012, 12, 87min) ★★
8.50 **This Is HorrorXtra**
9.00 **The Heretics** Horror with Nina Kiri. A girl escapes after being kidnapped by a cult, but makes a horrific discovery about herself when she is captured again. (2017, 15, 87min) ★★★
10.50 **Rabid** Chiller remake starring Laura Vandervoort, Benjamin Hollingsworth and Ted Atherton. (2019, 18, 107min) ★★★
12.55 AM **Killer Bees** As 5.00pm.
2.50 **to 3.00** AM **This Is HorrorXtra**

+1 hour 318 202 139

★★★★★ Excellent ★★★★ Very Good ★★★ Good ★★ Average ★ Poor

Sky Cinema Thriller

309 309 409 509 523

6.30 AM **Hide and Seek** Thriller. (2021, 15, 100min) ★★
8.10 **The Devil Has a Name**
10.05 **Unhinged** Psychological thriller. (2020, 15, 90min) ★★★
11.50 **Everest** As 10.30pm.
2.05 PM **2 Guns** Action thriller. (2013, 15, 104min) ★★★
4.05 **The Machinist** Thriller. (2004, 15, 102min) ★★★
5.50 **The Little Things** Crime drama starring Rami Malek. (2021, 15, 128min) ★★★★

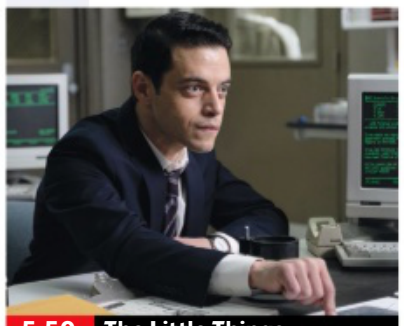
5.50 The Little Things

8.00 **Stillwater** Crime thriller starring Matt Damon. A man travels to France from Oklahoma to help his estranged daughter, who is in prison for a murder she claims she did not commit. With Abigail Breslin and Camille Cottin. (2021, 15, 139min) ★★★
SEX ●●● VIOLENCE ●●● LANG ●●●

10.30 **Everest** Fact-based adventure starring Jason Clarke and Josh Brolin. Two expeditions set out to climb the mountain, only to get caught in one of the fiercest snowstorms ever recorded. (2015, 12, 121min) ★★★★
SEX ●●● VIOLENCE ●●● LANG ●●●

12.40 AM **Taxi Driver** Drama. (1976, 18, 110min) ★★★★★
2.45 **False Positive** Horror with Ilana Glazer. (2021, 15, 92min) ★★
4.30 **to 6.20** AM **The Devil Has a Name** Drama starring Kate Bosworth. (2019, 15) ★★★★

Sky Cinema Drama

310 310 410 510 524

6.00 AM **Seven Pounds** Drama. (2007, 12, 117min) ★★★★
8.05 **The Ides of March** Thriller. (2011, 15, 100min) ★★★★
9.50 **Saving Private Ryan** (1998)
12.40 PM **The Englishman Who Went Up a Hill, but Came Down a Mountain** Comedy. (1995, PG, 99min) ★★★
2.20 **Labor Day** (2013, 12) ★★★
4.15 **Ghost** (1990, 12) ★★★★
6.25 **Dirty Pretty Things** Thriller. (2002, 15, 97min) ★★★

8.05 Shawshank Redemption

8.05 **The Shawshank Redemption** Prison drama starring Morgan Freeman. A banker convicted of murder forms an unlikely friendship with a fellow convict. With Tim Robbins and Bob Gunton. (1994, 15, 142min) ★★★★★
SEX ●●● VIOLENCE ●●● LANG ●●●

10.30 **Saving Private Ryan** Steven Spielberg's World War Two drama with Tom Hanks. A small team of US soldiers are sent to find and rescue a young private whose three brothers have been killed in action. (1998, 15, 169min) ★★★★★
SEX ●●● VIOLENCE ●●● LANG ●●●

1.30 AM **American Beauty** Oscar-winning satirical comedy. (1999, 18, 122min) ★★★★★
3.45 **to 6.00** AM **Sabrina** Comedy. (1995, PG, 127min) ★★★

Sky Cinema Supernatural

304 304 849 411 511 525

6.10 AM **Stephen King's Thinner**
8.00 **Insidious: Chapter 2** Thriller. (2013, 15, 103min) ★★★
10.00 **Insidious: Chapter 3** Horror. (2015, 15, 97min) ★★★
11.45 **The Conjuring** Horror chiller. (2013, 15, 112min) ★★★
1.45 PM **Sinister** (2012, 15) ★★★
3.45 **The Woman in Black 2: Angel of Death** Horror sequel. (2014, 15, 95min) ★★★
5.30 **The Haunting** (1999, 12) ★
7.30 **The Devil Inside** (2012, 15) ★

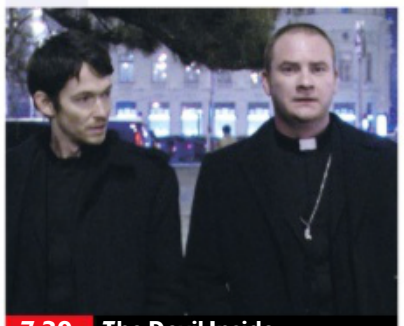
7.30 The Devil Inside

The Devil Inside (film started at 7.30pm)
SEX ●●● VIOLENCE ●●● LANG ●●●

9.00 **The Conjuring 2: The Enfield Poltergeist** Horror sequel starring Vera Farmiga and Patrick Wilson. Paranormal investigators Lorraine and Ed Warren battle sinister supernatural forces in north London. (2016, 15, 131min) ★★★★
SEX ●●● VIOLENCE ●●● LANG ●●●

11.15 **Pet Sematary** Supernatural thriller based on the Stephen King novel, with Dale Midkiff. (1989, 18, 103min) ★★
1.00 AM **Stephen King's Thinner** Thriller starring Robert John Burke. (1996, 18, 92min) ★★
2.45 **The Call** Horror starring Lin Shaye. (2020, 15, 97min) ★★
4.30 **to 6.00** AM **Paranormal Activity** Home-video horror starring Katie Featherston. (2007, 15, 86min) ★★★

Sky Cinema Gangsters

302 302 856 402 502 516

6.25 AM **Billionaire Boys Club**
8.25 **Finding Steve McQueen** Drama. (2019, 15) ★★★
10.05 **Layer Cake** Gangster thriller. (2004, 15, 105min) ★★★★
12.05 PM **The Client** Thriller. (1994, 15, 121min) ★★★
2.05 **John Wick** Action thriller. (2014, 15, 101min) ★★★★
4.00 **The Family** Crime comedy. (2013, 15, 109min) ★★★
6.00 **Collateral** Thriller with Tom Cruise. (2004, 15) ★★★★

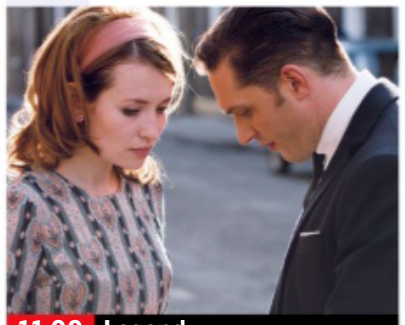
11.00 Legend

8.00 **The Godfather** Francis Ford Coppola's classic gangster saga of a Mafia family engaged in bloody war with rival crime families. Stars Marlon Brando, Al Pacino, James Caan, Robert Duvall, Diane Keaton, Talia Shire and John Cazale. (1971, 15, 167min) ★★★★★
SEX ●●● VIOLENCE ●●● LANG ●●●

11.00 **Legend** Biopic of the Kray twins, starring Tom Hardy. (2015, 18, 128min) ★★★
1.15 AM **Shaft** Crime thriller inspired by the 1970s screen icon starring Samuel L Jackson. (2000, 18, 99min) ★★★
3.00 **Killer Joe** Crime thriller with Matthew McConaughey. (2011, 18, 98min) ★★★★
4.50 **to 6.45** AM **Billionaire Boys Club** Drama starring Ansel Elgort. (2018, 15, 108min) ★

Film4

313 313 855 428 429 14 300

■ **Films start at 11.00am**
11.00 AM **The SpongeBob SquarePants Movie** Cartoon. (2004, U, 87min) ★★★
12.45 PM **Percy Jackson & the Lightning Thief** Adventure. (2010, PG, 118min) ★★★
3.00 **Madagascar: Escape 2 Africa** Animation. (2008, PG) ★★★
4.45 **Turner & Hooch** Comedy. (1989, PG, 99min) ★★★
6.50 **I, Robot** Sci-fi thriller. (2004, 12, 115min) ★★★★

11.20 The Nightingale

I, Robot (film started at 6.50pm)
SEX ●●● VIOLENCE ●●● LANG ●●●

8 PM

9.00 **Hunter Killer** Action thriller starring Gerard Butler, Gary Oldman and Common. An unconventional submarine skipper is sent to investigate the torpedoing of US and Russian vessels. (2018, 15, 121min) ★★★
SEX ●●● VIOLENCE ●●● LANG ●●●

9 PM

10 PM

11.20 **PREMIERE** **The Nightingale** Drama starring Aisling Franciosi. In 19th-century Australia, Irish convict Clare seeks brutal revenge against her cruel and unforgiving master. (2018, 18, 136min) ★★★★ *See review, page 23.*
2.05 **to 4.00** AM **#Horror** Crime horror starring Chloë Sevigny. (2015, 18, 101min) ★★

11 PM

+1 hour 314 430 47 301

GREAT! movies christmas

319 424 52 303

6.00 AM **Christmas Caper** Festive comedy. (2007, PG, 88min) ★★
8.00 **The Christmas Dance** Drama. (2021, PG, 90min) ★★
10.00 **Christmas with a Capital C** Comedy. (2011, PG, 81min) ★★
12.00 NOON **The Christmas Cabin** Romantic comedy with Peyton McDavitt. (2019, PG, 85min) ★★
2.00 PM **Christmas Mix** Romantic comedy. (2014, PG, 90min) ★★

4.00 **On the Twelfth Day of Christmas** Romantic drama. (2015, PG, 90min) ★★★★
6.00 **The Mistletoe Promise** Romantic drama starring Jaime King and Luke Macfarlane. (2016, U, 84min) ★★
8.00 **A Christmas Wedding Date** Comedy with Marla Sokoloff. (2012, PG, 90min) ★★
10.00 **If You Believe in Christmas** Drama. (1999, PG, 87min) ★★
12.00 M'T **Charming Christmas** Drama. (2015, PG) ★★★★

2.10 AM **Highway to Heaven** (S2)
3.00 **The Christmas Candle** Period drama. (2013, U, 98min) ★★
4.35 **to 6.00** AM **The Secret of the Nutcracker** Fantasy. (2007, PG, 88min) ★★

+1 hour 320 303 63 304

GREAT! movies

321 425 34 302

9.00 AM **The New Wife** Thriller. (2017, PG, 94min) ★★★
10.55 **A Wedding to Die For** Thriller. (2019, 12, 110min) ★★
12.45 PM **A Daughter's Deception** Drama. (2019, 12, 85min) ★★
2.35 **I Spy** Espionage comedy with Eddie Murphy and Owen Wilson. (2002, 12, 96min) ★★★
4.30 **Sgt Bilko** Comedy starring Dan Aykroyd. (1996, PG, 94min) ★★

6.20 **Far and Away** Romantic epic starring Tom Cruise and Nicole Kidman. In the 1890s, an Irish tenant farmer and the daughter of a wealthy landowner find love. (1992, 15, 140min) ★★
9.00 **Inside Man** Crime drama directed by Spike Lee, starring Denzel Washington and Clive Owen. A shrewd detective engages in a battle of wits with a robber who has taken hostages in a bank. With Jodie Foster. (2006, 15, 129min) ★★★★★

11.40 **Aftermath** Drama with Maggie Grace. (2016, 15, 94min) ★★
1.30 AM **Push** Sci-fi thriller with Chris Evans. (2008, 12, 111min) ★
3.50 **to 6.00** AM **Bullet to Beijing** Thriller. (1995, 15, 101min) ★★

+1 hour 322 61

GREAT! movies action

323 426 42 305

6.00 AM **Conquest of Cochise** Western. (1953, U, 70min) ★★
7.30 **Domino Kid** Western. (1957, b/w, U, 74min) ★★
9.05 **Union Pacific** Western. (1939, b/w, PG, 135min) ★★
11.55 **The Proud Ones** Western. (1956, U, 94min) ★★★
2.00 PM **The Enemy General** World War Two drama. (1960, b/w, U, 74min) ★★

3.35 **Tank Force** Action adventure. (1958, PG, 102min) ★★★
5.25 **Operation Barbarossa**
6.25 **The Hindenburg** Epic drama based on the 1937 Hindenburg airship disaster. Stars George C Scott and Anne Bancroft. (1975, PG, 130min) ★★★
9.00 **U571** World War Two adventure starring Matthew McConaughey. American forces board a Nazi submarine in the hope of seizing an Enigma coding machine. (2000, 12, 111min) ★★

11.20 **Assassination Games** Action thriller. (2010, 18, 95min) ★★
1.25 AM **We Die Young** Drama. (2018, 15, 115min) ★★
3.20 **to 4.00** AM **Battle for the Bulge**

+1 hour 324

Christmas 24

325 419

7.00 AM **Open By Christmas**
9.00 **Northern Lights of Christmas**
11.00 **One December Night**
1.00 PM **Christmas Wishes and Mistletoe Kisses** As 1.00am.
3.00 **PREMIERE** **Santa's Boots** Romantic comedy starring Noah Mills. (2018, PG, 90min) ★★
5.00 **Christmas by the Book** Romantic drama with Chelsea Kane. (2018, PG, 90min) ★★

7.00 **Open By Christmas** Festive drama starring Alison Sweeney and Erica Durance. A woman discovers a Christmas card from a secret admirer in high school and tries to find out who sent it. (2021, PG, 84min) ★★★
9.00 **Northern Lights of Christmas** Romantic drama starring Ashley Williams. A woman has been working hard to become a pilot, but then inherits a reindeer farm and a handsome employee. (2018, PG, 90min) ★★

11.00 **One December Night** Festive drama. (2021, PG, 90min) ★★
1.00 AM **Christmas Wishes and Mistletoe Kisses** Romantic comedy. (2019, U, 84min) ★
3.00 **to 5.00** AM **Santa's Boots**

+1 hour 326 420

FILMS ON OTHER CHANNELS

6pm TILL LATE

Earwig *Mubi* Drama. ★★★
6.00 PM **Kelly's Heroes** *ITV4* ★★★★
6.25 **Crocodile Dundee II** *Ch4* ★★
6.55 **Eddie the Eagle** *E4* ★★★
7.00 **Clueless** *Comedy Central* ★★★★
7.05 **Journey 2: The Mysterious Island** *5STAR* Fantasy. ★★★
7.15 **Police Academy 2: Their First Assignment** *5Action* ★★
7.15 **The Alpinist** *Sky Documentaries* Documentary. ★★★★
8.30 **Star Wars: The Rise of Skywalker** *Channel 4* ★★★
8.30 **Fast & Furious 6** *ITV2* ★★★
9.00 **Gone in Sixty Seconds** *5STAR* Thriller with Nicolas Cage. ★★★
9.00 **Hot Shots!** *Comedy Central* Action comedy. ★★★★
9.00 **Lethal Weapon** *5Action* ★★★★
10.00 **Rory's Way** *BBC Scotland* ★★★
11.15 **Xanadu** *BBC2* Fantasy. ★
11.20 **American Made** *Ch4* ★★★
11.20 **Carrie** *5STAR* ★★★
11.20 **Hang 'Em High** *5Action* ★★★★
11.35 **Halloween** *BBC1 (Wales: 12.05/Scot: 12.35am)* ★★★★
12.10 AM **Supervolcano** *Sky Sci-Fi* ★
1.20 **Bad Times at the El Royale** *Channel 4* Drama. ★★★★
2.40 **The Fits** *BBC2* Drama. ★★★

SATURDAY Sport

Sky Sports Main Event

401 401 859 | 511 501 | 420 440

6.00 AM **LIVE PGA Tour Golf** Day three of the Zozo Championship.
7.30 **LIVE Women's Big Bash League Adelaide Strikers v Sydney Sixers.** The T20 match.
9.00 **LIVE Women's Big Bash League Brisbane Heat v Melbourne Stars.**
12.00 NOON **LIVE EFL Rotherham United v Huddersfield Town.** Kick-off 12.30pm.
3.00 PM **LIVE DP World Tour Golf** Day three of the Estrella Damm N.A. Andalucia Masters.
5.00 **LIVE SNF Tottenham Hotspur v Everton.** Kick-off 5.30pm.
7.30 **LIVE Fight Night Claressa Shields v Savannah Marshall.** The world middleweight title bout.
11.00 **Sky Sports News**
12.00 M'T **LIVE Women's Big Bash League Melbourne Renegades v Adelaide Strikers.**
3.30 AM **LIVE Women's Big Bash League Sydney Sixers v Melbourne Stars.**
4.30 **to 6.00** AM **LIVE ICC Men's T20 World Cup Sri Lanka v Namibia.**

Sky Sports Premier League

402 402 860 | 512 502 | 421 441

6.00 AM **PL Greatest Games**
7.00 **Premier League Years**
9.00 **FNF**
9.30 **Saturday Social**
10.30 **Soccer AM**
12.00 NOON **Gillette Labs Soccer Saturday: Build-Up**
3.00 PM **Gillette Labs Soccer Saturday** The day's football action.
5.00 **LIVE SNF Tottenham Hotspur v Everton.** The Premier League clash from Tottenham Hotspur Stadium. Kick-off 5.30pm.
8.30 **Game of the Day** A full re-run of one of the Saturday afternoon fixtures in the Premier League.
10.30 **Premier League Highlights** Action from Wolverhampton Wanderers v Nottingham Forest.
11.00 **Premier League Highlights** Fulham v Bournemouth.
11.30 **Premier League 100 Club**
12.00 M'T **SNF** Tottenham v Everton.
12.30 AM **Premier League Highlights**
1.30 **SNF** Tottenham v Everton.
2.00 **Premier League Highlights**
3.00 **SNF** Tottenham v Everton.
3.30 **Premier League Highlights**
4.00 **Premier League Best Goals**
5.30 **to 6.00** AM **Premier League 100 Club**

Sky Sports Football

403 403 861 | 513 503 | 422 442

6.00 AM **EFL**
9.00 **SPFL Greatest Games**
9.30 **Saturday Social**
10.30 **Soccer AM**
12.00 NOON **LIVE EFL Rotherham United v Huddersfield Town.** Coverage of the Championship match at AESSEAL New York Stadium. Kick-off 12.30pm.
3.00 PM **Gillette Labs Soccer Saturday** The day's football action.
5.00 **EFL Highlights**
5.15 **MLS**
5.20 **LIVE Bundesliga RB Leipzig v Hertha Berlin.** Coverage of the German top-flight encounter from Red Bull Arena. Kick-off 5.30pm.
7.30 **LIVE EFL Watford v Norwich City.** Coverage of the Championship match from Vicarage Road. Kick-off 7.45pm.
10.15 **Bundesliga Lion Hearts**
10.45 **EFL Highlights**
11.00 **EFL Greatest Games**
12.00 M'T **LIVE MLS** Coverage of a match from Major League Soccer in North America.
2.10 AM **MLS**
2.15 **EFL Greatest Games**
3.00 **to 6.00** AM **EFL Highlights**

Sky Sports Cricket

404 404 862 | 514 504 | 423 443

6.00 AM **LIVE Women's Big Bash League Adelaide Strikers v Sydney Sixers.** Coverage of the T20 match from Great Barrier Reef Arena, Mackay.
9.00 **LIVE Women's Big Bash League Brisbane Heat v Melbourne Stars.** Coverage of the T20 match at Harrup Park.
12.30 PM **ICC Men's T20 World Cup 2022 – The Experts' View**
1.45 **Women's Big Bash League**
8.05 **Ace: A Programme For Change**
8.30 **Best of ICC WT20**
8.45 **ICC Men's T20 World Cup 2022 – The Experts' View**
10.00 **ICC Men's T20 World Cup 2021 – Official Film**
11.00 **Ace: A Programme For Change**
11.30 **Best of ICC WT20**
12.00 M'T **My Icon: Michael Holding**
12.10 AM **LIVE Women's Big Bash League Melbourne Renegades v Adelaide Strikers.** The T20 match from Harrup Park.
3.30 **Best of ICC WT20**
4.30 **to 6.00** AM **LIVE ICC Men's T20 World Cup Sri Lanka v Namibia.** Coverage of the opening match of the tournament.

Sky Sports Golf

405 405 863 | 515 505 | 424 444

6.00 AM **LIVE PGA Tour Golf** Day three of the Zozo Championship.
7.30 **DP World Tour Golf**
8.30 **European Challenge Tour Golf**
9.00 **Chronicles of a Champion Golfer** Jack Nicklaus.
9.30 **PGA Tour Golf**
10.30 **PGA Tour Champions**
11.30 **PGA Tour Golf**
12.30 PM **LIVE DP World Tour Golf** Day three of the Estrella Damm N.A. Andalucia Masters.
5.00 **LIVE Ladies European Tour Golf** Coverage of day three of the fourth round of the Aramco Team Series event from New York.
9.00 **PGA Tour Golf**
10.00 **European Challenge Tour Golf**
10.30 **Playing Lessons**
11.00 **PGA Tour Golf**
12.00 M'T **Chronicles of a Champion Golfer** Padraig Harrington.
12.30 AM **PGA Tour Golf**
1.30 **US Open Official Films**
2.30 **Chronicles of a Champion Golfer** Henrik Stenson.
3.00 **PGA Tour Golf**
4.00 **to 6.00** AM **LIVE PGA Tour Golf** Coverage of day four of the Zozo Championship.

BT Sport 1

413 413 870 | 527 | 408 430

6.00 AM **ESPN FC** Football news.
6.30 **Premier League Preview**
7.00 **Ligue 1** Strasbourg v Lille.
8.00 **WWE Friday Night SmackDown**
9.30 **ESPN FC** Football news.
10.00 **Joe Cole Cast**
10.30 **The Football's On**
11.30 **LIVE Premier League Leicester City v Crystal Palace.** The top-flight clash from King Power Stadium. Kick-off 12.30pm.
3.00 PM **BT Sport Score**
5.15 **LIVE Serie A Torino v Juventus.** Coverage from Stadio Olimpico Grande Torino.
7.00 **Joe Cole Cast**
7.30 **LIVE Serie A Atalanta v Sassuolo.** Kick-off 7.45pm.
9.45 **UEFA Champions League**
10.00 **LIVE UFC** The preliminary bouts from UFC Fight Night.
12.00 M'T **LIVE UFC Alexa Grasso v Viviane Araujo.** The women's flyweight division bout in Las Vegas.
3.30 AM **LIVE Isuzu UTE A-League Wellington Phoenix v Central Coast Mariners.**
5.00 **to 7.00** AM **LIVE Isuzu UTE A-League Macarthur FC v Adelaide United.**

BT Sport 2

414 414 871 | 528 | 409 431

6.00 AM **Highlights**
7.00 **LIVE Isuzu UTE A-League Newcastle Jets v Perth Glory.**
9.15 **Scottish Football Extra**
9.45 **LIVE Isuzu UTE A-League Melbourne Victory v Western Sydney Wanderers.**
12.00 NOON **Inside Serie A**
12.30 PM **The Volleyball Show**
1.00 **Premiership Rugby Union**
2.30 **LIVE Gallagher Premiership Rugby Union Gloucester v Bristol Bears.** Kick-off 3.00pm.
5.15 **Badminton Unlimited**
5.45 **BT Sport Reload**
6.00 **WWE Friday Night SmackDown**
7.30 **UEFA Champions League**
8.00 **LIVE Ligue 1 Lens v Montpellier.** Kick-off 8.00pm.
10.00 **Serie A** Empoli v Monza.
11.00 **LIVE MotoGP** Warm-up sessions of the Grand Prix of Australia.
12.15 AM **LIVE MotoGP** The Grand Prix of Australia Moto3 race.
2.00 **LIVE MotoGP** The Grand Prix of Australia Moto2 race.
3.30 **LIVE MotoGP** The Grand Prix of Australia MotoGP race.
5.00 **to 6.00** AM **MotoGP Chequered Flag**

BT Sport 3

417 417 874 | 529 | 410 432

7.30 AM **LIVE AFLW Geelong Cats Women v West Coast Eagles Women.** From Ikon Park.
9.30 **Badminton Unlimited**
10.00 **Premier League Preview**
10.30 **Scottish Football Extra**
11.00 **ESPN FC** Football news.
11.30 **Black History Month Life Stories 2**
12.00 NOON **Ligue 1** Strasbourg v Lille.
1.00 PM **T20 Cricket Highlights**
2.00 **WWE Monday Night Raw**
4.30 **UEFA Champions League Magazine** The latest news.
5.00 **LIVE College Football** Action from college football.
8.30 **LIVE College Football Tennessee Volunteers v Alabama Crimson Tide.** Coverage of the match at Neyland Stadium. Kick-off 8.30pm.
12.00 M'T **LIVE College Football Florida State Seminoles v Clemson Tigers.** Coverage of the match at Doak Campbell Stadium. Kick-off 12.30am.
4.00 AM **FIM X-Trial World Championship Highlights**
5.00 **to 6.00** AM **T20 Cricket Highlights**

Sky Sports NFL

407 407 865 | 517 507 | 426 446

6.00 AM **NFL Bitesize Highlights**
8.00 **NFL Highlights**
9.00 **NFL Review Show**
11.00 **1920 Football Drive**
11.45 **49 Hours**
12.00 NOON **NFL Highlights**
1.00 PM **Around the NFL**
3.00 **Her Huddle**
3.30 **Pederson & Lawrence: New Look Jags**
3.50 **NFL Season in 6**
4.00 **NFL Bitesize Highlights**
4.30 **NFL Highlights**
6.30 **NFL Bitesize Highlights**
7.00 **One Jets Drive**
7.30 **Jaguars Weekly UK**
8.00 **NFL Gameday**
8.30 **Her Huddle**
9.00 **1920 Football Drive**
9.45 **49 Hours**
10.00 **NFL Highlights**
11.00 **NFL Bitesize Highlights**
12.00 M'T **NFL Gameday**
12.30 AM **LIVE NCAA College Football Notre Dame Fighthing Irish v Stanford Cardinal.** From Notre Dame Stadium in Notre Dame, Indiana. Kick-off 12.30am.
4.00 **NFL Highlights**
5.00 **1920 Football Drive**
5.45 **to 6.00** AM **49 Hours**

Sky Sports Mix

416 416 873 | 520 510 | 429 449

6.00 AM **Formula 1**
8.00 **NRL**
9.00 **Spirit of Yachting**
9.30 **Betfred Super League Highlights** Recent action.
10.15 **Betfred Super League**
11.15 **Spirit of Yachting**
11.45 **NFL Highlights**
12.45 PM **British Basketball**
3.00 **LIVE US Open 9-Ball Pool** A field of 256 aim to win one of the most prestigious titles in pool at Harrah's Resort in Atlantic City.
7.30 **NRLW**
7.45 **Betfred Super League Highlights** Recent action.
8.00 **PGA Tour Golf** Highlights of day three of the Zozo Championship.
9.00 **LIVE US Open 9-Ball Pool** Further coverage from Harrah's Resort in Atlantic City.
1.00 AM **LIVE Women's Big Bash League Melbourne Renegades v Adelaide Strikers.** Coverage of the T20 match from Harrup Park.
3.30 **to 6.00** AM **LIVE Women's Big Bash League Sydney Sixers v Melbourne Stars.** The T20 match from Harrup Park.

BT Sport 4

423 423 876 | 530 | 411 434

6.00 AM **BT Sport Reload**
6.15 **Around the Horn**
6.45 **Pardon the Interruption**
7.15 **BT Sport Reload**
7.30 **ESPN FC** Football news.
8.00 **NHRA Drag Racing Highlights** The latest round of the season.
9.00 **MLB** Action from MLB Postseason.
12.00 NOON **Around the Horn**
12.30 PM **Pardon the Interruption**
1.00 **Black History Month** Paying tribute to Mo Farah, Kobe Bryant, and Althea Gibson.
2.00 **College GameDay** A preview of upcoming college football fixtures.
5.00 **FIM X-Trial World Championship Highlights** Action from the latest round of the competition in Andorra.
6.00 **LIVE MLB** MLB Postseason
9.30 **LIVE MLB** MLB Postseason.
12.30 AM **LIVE MLB** MLB Postseason.
3.30 **to 6.00** AM **LIVE MLB** Action from MLB Postseason.

Eurosport 1

410 410 868 | 521 | 412 435

6.00 AM **Skydiving Stratos**
7.00 **Cycling: Tour of Flanders**
7.20 **Cycling: Tour of Langkawi**
8.20 **LIVE Cycling: Tour of Langkawi** Stage five.
9.50 **Cycling: Track World Champs**
10.50 **Snooker 147s**
11.00 **Snooker: Northern Ireland Open Final 2021**
1.00 PM **Cyclo-Cross**
2.00 **Cycling: Tour of Langkawi**
3.00 **Cycling: Gent-Wevelgem**
3.15 **Cycling: Track World Champs**
4.20 **LIVE Cycling: Track World Championships** Day four.
8.00 **Ronnie O'Sullivan: Seventh Heaven**
10.00 **Cycling: Track World Champs**
11.00 **ARWS European Champs**
12.00 M'T **British Speedway**
1.00 AM **British Superbikes**
2.00 **Cycling: Tour of Langkawi**
3.00 **Triathlon PTO Tour: US Open**
4.00 **to 6.00** AM **Snooker: Northern Ireland Open Final 2021**

Eurosport 2

411 411 869 | 522 | 413 436

6.00 AM **Bennetts British Superbikes**
7.00 **Snooker: Northern Ireland Open Final 2021**
9.00 **FIA World Endurance Championship**
10.00 **Skydiving Stratos**
11.00 **Bennetts British Superbikes**
1.00 PM **LIVE Bennetts British Superbikes** The first day of racing in the 11th and final round of the campaign from Brands Hatch.
6.00 **World Superbikes** The ninth round of the season at Algarve International Circuit in Portimao.
7.00 **British Speedway**
8.00 **Bennetts British Superbikes**
9.00 **Motorsport: Extreme E**
10.00 **British Speedway** The second leg of the Premiership final.
11.00 **Bennetts British Superbikes**
12.00 M'T **Cycling: Tour of Langkawi**
1.00 AM **Cyclo-Cross**
2.00 **British Speedway**
4.00 **Cycling: Tour of Langkawi**
5.00 **to 6.00** AM **World Superbikes**

Sky Sports Arena

408 408 866 | 518 508 | 427 447

6.00 AM **NRL**
7.00 **LIVE NPC Rugby** Coverage of the second semi-final.
9.00 **Highlights**
11.30 **Off Limits: Mikaela Mayer**
12.00 NOON **Behind the Ropes**
12.30 PM **Behind the Ropes**
1.00 **Shields v Marshall: Weigh-In**
1.30 **Off Limits: Mikaela Mayer**
2.00 **Mayer v Baumgardner**
2.30 **Shields v Marshall: The Gloves Are Off**
3.00 **LIVE US Open 9-Ball Pool** Coverage of session one of the sixth day of the tournament.
7.30 **LIVE Fight Night Claressa Shields v Savannah Marshall.**
11.00 **Devin Haney: Undisputed**
11.30 **Fight Night International**
12.30 AM **Devin Haney: Undisputed**
1.00 **LIVE Fight Night International Devin Haney v George Kambosos Jr.**
5.00 **to 6.00** AM **Boxing Archive**

Sky Sports F1

406 406 864 | 516 506 | 425 445

6.00 AM **Best of 2022**
8.00 **F1 Pro Series**
9.30 **Off Track**
9.45 **Lando Re-Lives Austria**
9.55 **Mercedes Celebrate 55 Years**
10.00 **Willy T. Ribbs Motorsport's Black Pioneer**
11.00 **Ferrari Challenge Europe**
12.00 NOON **Formula 1** Action from the Belgian Grand Prix.
1.00 PM **Formula 1** Dutch Grand Prix.
2.00 **Formula 1** The Italian Grand Prix.
3.00 **Formula 1** Singapore Grand Prix.
4.00 **Formula 1** Japanese Grand Prix.
5.00 **Willy T. Ribbs Motorsport's Black Pioneer**
6.00 **Formula 1** Belgian Grand Prix.
7.00 **Formula 1** The Dutch Grand Prix.
8.00 **Formula 1** The Italian Grand Prix.
9.00 **Formula 1** Singapore Grand Prix.
10.00 **Formula 1** Japanese Grand Prix.
11.00 **The Notebook**
11.30 **The Weekend Debrief**
12.00 M'T **Ferrari Challenge Europe**
1.00 **to 6.00** AM **Best of 2022**

Sunday

16 October

Evening Planner

Factual

Emmerdale: 50 Unforgettable Years
ITV, 6pm
One-off documentary celebrating the 50th anniversary of the rural soap opera.

Wildlife

Frozen Planet II
BBC1, 8pm
Scientists including glaciologist Hamish Pritchard (above) talk about their research into how the environment is changing.

Comedy Drama

The Larkins
ITV, 8pm
As Ma and Pa (Joanna Scanlan and Bradley Walsh) return for a new series, the family meet their new neighbours.

Drama

Somewhere Boy
C4, 10pm
Lewis Gribben stars as 18-year-old Danny, who has lived a sheltered life, but is suddenly forced into the outside world.

SKY EVENING TIME	7.00PM	7.30PM	8.00PM	8.30PM	9.00PM	9.30PM	10.00PM	10.30PM
FAVOURITES								
101 BBC1		7.15 Strictly Come Dancing...	8.00 Frozen Planet II		9.00 Bloodlands		10.00 News	10.30 Match of the...
102 BBC2		7.15 This Farming Life		8.20 Stanley Tucci...	9.00 Hans Zimmer: Hollywood Rebel		10.00 The Ranganation	
103 ITV	7.00 Emmerdale		8.00 The Larkins		9.00 Who Wants to Be a Millionaire? Celebrity Special			10.20 Sorry, I Didn't Know
104 CHANNEL 4	7.00 World's Greatest Train Journeys from...		8.00 The Secret World of Sandwiches		9.00 Celebrity SAS: Who Dares Wins		10.00 Somewhere Boy	
105 CHANNEL 5	7.00 UK's Strongest Man		8.00 IKEA: How Do They Really Do It?		9.00 The Great Storm of '87			10.30 Britain's...
106 SKY SHOWCASE	◂ 6.30 Football: WSL – Live: Reading v Arsenal (Kick-off 6.45)				9.00 Film: San Andreas			
ENTERTAINMENT								
117 BBC3	7.00 World Track Cycling Championships...		8.00 The Live Lounge Show		9.00 Hometown: A Teenage Killing		10.00 Wreck	
116 BBC4	7.00 Return to TS Eliotland		8.00 The Four Quartets, starring Ralph Fiennes			9.30 Dangerous...	10.00 Into the Ice	
118 ITV2	◂ 5.50 Film: Night at the Museum		8.00 Film: Spectre					
136 MORE4	◂ 6.55 Come Dine with Me		8.00 24 Hours in A&E		9.00 999: On the Front Line		10.00 24 Hours in A&E	
135 E4		7.10 Film: Big Momma's House			9.00 Married at First Sight UK: Unveiled		10.00 The Inbetweeners	
107 SKY WITNESS	7.00 Nothing to Declare		8.00 Bull		9.00 Blue Bloods		10.00 Law & Order: Special Victims Unit	
108 SKY ATLANTIC	7.00 Babylon Berlin				9.00 House of the Dragon			10.20 This England
110 GOLD	◂ 6.35 Only Fools and Horses			8.50 Dad's Army	9.25 Only Fools and Horses			
111 DAVE	7.00 Red Dwarf				9.00 Have I Got a Bit More News for You		10.00 Late Night Mash	
119 ITV3	◂ 6.00 Vera		8.00 The Comedy Years		9.00 The Savoy		10.00 Lewis	
120 ITV4	7.00 The Grand Fishing Adventure		8.00 Rugby Union: Premiership		9.00 Film: Coogan's Bluff			
112 COMEDY CENTRAL	7.00 Friends				9.00 Film: It's Complicated			
139 SKY SCI-FI	7.00 Film: Supervolcano				9.00 Film: Ghosts of Mars			
113 SKY MAX	7.00 A League of Their Own		8.00 A Discovery of Witches		9.00 An Idiot Abroad 3		10.00 The A to Z of Horror Movies	
132 ALIBI	7.00 Miss Fisher's Murder Mysteries		8.00 Hudson & Rex		9.00 Death in Paradise		10.00 Pretty Hard Cases	
130 SKY ARTS	◂ 5.15 Les Miserables: 25th Anniversary		8.00 Alfred Hitchcock Presents		9.00 Joseph Shabalala: Music Is My Life			
DOCUMENTARY								
125 DISCOVERY	7.00 Lone Star Law		8.00 Namibia's Dog-Headed Pig Monster...		9.00 Mysteries of the Deep		10.00 Deadliest Catch: The Viking Returns	
162 ANIMAL PLANET	7.00 Amanda to the Rescue		8.00 Crikey! It's the Irwins				10.00 Alaska: The Last Frontier	
129 NAT GEO	7.00 Vikings: The Rise and Fall		8.00 Lost Treasures of Egypt		9.00 North Korea: Inside the Mind of a Dictator			
123 SKY HISTORY	7.00 Decoding the Past				9.00 Missing 411: Mysterious Disappearances			
155 YESTERDAY	7.00 Bangers and Cash		8.00 Open All Hours				10.00 Red Dwarf	
121 SKY DOCS	◂ 6.45 Film: Robin Williams: Come Inside My Mind				9.00 Gaming Wall St			
FILMS - Sky Cinema								
301 PREMIERE	◂ 6.10 Clean		8.00 The Immaculate Room			9.45 The Accursed		
303 HITS	◂ 5.30 Apollo 13		8.00 Dream Horse				10.00 Belfast	
311 GREATS	◂ 5.30 Oliver!		8.00 White Christmas					10.10 Blue Hawaii
305 ANIMATION		7.15 Dr Seuss' The Lorax		8.50 Scooby-Doo! & Batman: The Brave and the Bold				10.15 LEGO DC Comics Super...
306 FAMILY	7.00 Stardust				9.10 Earth to Echo			
307 ACTION	◂ 5.30 Transformers		8.00 The Bourne Identity				10.00 Batman	
308 COMEDY	◂ 5.50 Father of the Bride		8.00 Marry Me				10.00 Beverly Hills Cop 3	
309 THRILLER	◂ 5.45 Inferno		8.00 Vantage Point			9.45 Taxi Driver		
310 DRAMA	◂ 5.50 The Theory of Everything		8.00 Dirty Dancing 2: Havana Nights			9.40 Good Will Hunting		
304 SUPERNATURAL	7.00 Final Destination			8.45 The Conjuring: The Devil Made Me Do It				
302 GANGSTERS	◂ 5.10 The Godfather Part III		8.00 The Many Saints of Newark				10.05 Killer Joe	
313 FILM4		7.05 Skyscraper			9.00 Made In Italy			
315 TCM MOVIES	◂ 5.00 Guns for...	7.25 Sherlock Holmes and The Scarlet Claw			9.00 The Man from U.N.C.L.E			
SPORT								
401 MAIN EVENT	◂ 4.00 Super...	7.30 Football: WSL – Live: Continued coverage of Reading v Arsenal				9.15 NFL – Live: Coverage of a week six game		
402 PREMIER LEAGUE	◂ 4.00 Super...	7.30 Football: WSL – Live: Continued coverage of Reading v Arsenal				9.30 PL Best Goals	10.00 Premier League Highlights	
403 FOOTBALL	◂ 6.30 Football: WSL – Live: Reading v Arsenal (Kick-off 6.45)					9.30 SPFL		
404 CRICKET	◂ 6.00 ICC Men's T20 World Cup							10.30 Best of ICC...
413 BT SPORT 1	7.00 Golazzo Live		7.45 Serie A – Live: Hellas Verona v AC Milan (Kick-off 7.45)				10.00 Joe Cole Cast	10.30 Down The...
414 BT SPORT 2	7.00 UEFA Magazine	7.30 Ligue 1 – Live: Paris Saint-Germain v Marseille (Kick-off 7.45)				9.45 WWE SmackDown Highlights		

◂ Denotes programmes starting before 7.00pm † Regions vary

SUNDAY

ONLY 17p AN ISSUE
SUBSCRIPTION OFFER: 6 ISSUES FOR £1*
Simply visit: www.magazinesdirect.com/tvs2
*Terms & conditions: magazinesdirect.com/terms.

BBC1

101 101/115 801 | 101 101 | 1 101 | 101 101/106

6.00 AM **Breakfast** (S)
7.50 **Match of the Day** (S)(R)
9.00 **Sunday with Laura Kuenssberg**
10.00 **Politics England** (S)
10.30 **Pilgrimage: The Road to Istanbul**
11.30 **Homes Under the Hammer** (S)(R)
12.00 NOON **Bargain Hunt** (S)(R)
1.00 PM **BBC News** (S)
1.15 **Songs of Praise** New edition (S)
1.50 **Points of View** New edition (S)
2.05 **Lifeline** New edition (S)
2.15 FILM **Muppets Most Wanted** Comedy starring Ricky Gervais. (S)(AD) (2014, U, 95min) ★★★
3.50 **Frozen Planet II** 5/6. The wildlife of the far north. (S)(R)(AD)
4.50 **BBC News** (S)
5.05 **Local News** (S)
5.15 **Countryfile** New edition Anita Rani catches up with fashion designer Patrick Grant. (S)

9.00 Bloodlands

6 PM

6.15 **Antiques Roadshow** New edition Fiona Bruce presents the show from the grounds of Brodie Castle in Scotland, where treasures include a curling trophy and football memorabilia. (S)

7 PM

7.15 **Strictly Come Dancing: The Results** New edition The two lowest-scoring couples face each other in the dance-off. With guest George Ezra. (S)

8 PM

8.00 **Frozen Planet II** Series finale 6/6. The series concludes by showcasing the work of scientists studying the effects of climate change around the world to discover its impact for all life on Earth. (S)(AD)

9 PM

9.00 **Bloodlands** New episode 5/6. Tom is forced to suppress his rage in order to cover up Olivia's crime. He struggles to recover the gold – and evidence that could incriminate him. (S2) (S)(AD)

10 PM

10.00 **BBC News** (S)
10.25 **Local News** (S)
10.30 **Match of the Day 2** Today's Premier League action, including Liverpool v Manchester City at Anfield. (S)
11.50 **The Women's Football Show** Highlights of the weekend's games in the Super League, including Everton v Chelsea, Manchester United v Brighton & Hove Albion and Reading v Arsenal. (S)
12.35 AM **Reported Missing** 1/4. Return of the documentary following missing persons cases. (S)(R)(AD)
1.30 **Weather for the Week Ahead** Seven-day forecast. (S)
1.35 **to 6.00** AM **BBC News** (S)

BBC2

102 102/115 802 | 102 102 | 2 102 | 102 102/106

6.20 AM **Gardeners' World** (S)(R)
7.20 **Countryfile** (S)(R)
8.15 **Landward** New edition (S)
8.45 **This Farming Life** (S)(R)
9.45 **Saturday Kitchen Best Bites** (S)(R)
11.15 **Nadiya's Everyday Baking** (S)(R)
11.45 LIVE **MOTD: Women's Super League** Manchester United v Brighton & Hove Albion: The top-flight match at Leigh Sports Village. Kick-off is at 12.00. (S)
2.00 PM LIVE **Rugby League World Cup** Scotland v Italy: Coverage of both teams' opening Group B fixture, held at Kingston Park in Newcastle. Kick-off is at 2.30. (S)
4.30 LIVE **Rugby League World Cup** Jamaica v Ireland: All the action from the opening match in Group C, held at Headingley Stadium in Leeds. Kick-off is at 5.00. (S)

9.00 Hans Zimmer: Hollywood Rebel

6 PM

LIVE **Rugby League World Cup** (started at 4.30pm)

7 PM

7.15 **This Farming Life** 5/12. In Fife, Ronnie and Pete are training one of their best mares, Butterfly, and her foal for the Royal Highland Show competition. (S)(R)

8 PM

8.20 **Stanley Tucci: Searching for Italy** New edition 3/4. Stanley visits Umbria, nicknamed the Green Heart of Italy. (S)(AD)

9 PM

9.00 NEW **Hans Zimmer: Hollywood Rebel** A profile of the Oscar-winning composer, who is responsible for some of the best loved film and TV scores from the past few decades. (S)

10 PM

10.00 **The Ranganation** New episode 3/6. Romesh Ranganathan is joined by comedina Jack Dee. (S)
10.45 **Mock the Week** 5/6. With Angela Barnes, Ed Byrne and Glenn Moore. (S)(R)
11.15 FILM **Sorry to Bother You** Comedy starring Lakeith Stanfield and Tessa Thompson. A black telemarketer finds his career takes a sinister turn after he finds success using his 'white voice'. (S) (2018, 15, 105min) ★★★★
1.00 AM **Sign Zone: Question Time** From Musselburgh. (S)(R)
2.00 **Sign Zone: Days That Shook the BBC with David Dimbleby** (S)(R)
3.00 **to 6.30** AM **Previews** (S)

ITV

103 103/176 803 | 103 103/113 | 3 103 | 103 111

6.00 AM **You've Been Framed!** (S)(R)
6.25 **Tipping Point** Game show. (S)(R)
7.30 **The Chase** Quiz show. (S)(R)
8.25 **Love Your Garden** (S)(R)(AD)
9.25 **ITV News** (S)
9.30 **Love Your Weekend with Alan Titchmarsh** New edition With Samuel West and Bryn Terfel. (S)
11.30 **John and Lisa's Weekend Kitchen** New edition Sausage dishes. (S)
12.35 PM **ITV News** (S)
12.45 **English Football League Highlights** Recent action. (S)(R)
2.45 FILM **Bean** Spin-off from the TV comedy starring Rowan Atkinson. (S)(AD) (1997, PG, 100min) ★★★
4.25 **Ninja Warrior UK: Race for Glory** 6/8. More competitors take on the obstacle course. (S)(R)(AD)
5.25 **ITV News** (S)
5.45 **Local News** (S)

6.00 Emmerdale: 50 Unforgettable...

6.00 NEW **Emmerdale: 50 Unforgettable Years** A look back at some of the best moments from the soap's 50-year history, as it celebrates the milestone with a week of special episodes. (S)(AD)

7.00 **Emmerdale** The soap celebrates 50 years with the first of a week of special episodes. A storm brews on Kim and Will's wedding day. Amelia is trapped and a search ensues. (S)(AD)

8.00 NEW SERIES **The Larkins** *Bad Neighbours:* 1/6. Return of the drama starring Bradley Walsh. Pop accepts a lucrative offer, and the Larkins meet their new neighbours. *See feature, page 8.* (S2) (S)(AD)

9.00 **Who Wants to Be a Millionaire? Celebrity Special** New edition Richard Madeley and Sunetra Sarker take part in the big-prize quiz, hoping to land a sizeable amount for their chosen charities. (S)

10.05 **ITV News** (S)
10.20 **Sorry, I Didn't Know** New edition 3/5. With Zoe Lyons, Judith Jacob, Ken Cheng and Dane Baptiste. (S)
10.45 NEW **Our Jubilee** Black Britons tell their stories of the Queen's Jubilee years. (S)
11.45 **Rugby Union: Gallagher Premiership Highlights** David Flatman and Topsy Ojo present action from round six, including Harlequins v Leicester Tigers. (S)
12.45 AM **Shop: Ideal World**
3.00 **Motorsport UK** (S)(R)
3.50 **Unwind with ITV** (S)
5.05 **to 6.00** AM **Dickinson's Real Deal** (S)(SL)(R)(AD)

+1 hour | 203 | 114 | 35 | 112

CHANNEL 4

104 104/108 804 | 104/108 | 4 104 | 104/106

6.20 AM **The King of Queens** (S)(R)
7.10 **Everybody Loves Raymond** 11&12/16. (S9) (S)(R)(AD)
8.00 **The Simpsons** (S)(R)(AD)
9.00 **Jamie's One-Pan Wonders** Including recipes for shakshuka and pulled pork. (S)(R)(AD)
9.30 **Sunday Brunch** New edition With Josh Widdicombe, Callum Scott Howells, Madeline Brewer, Sue Perkins and Gavin Rossdale. (S)
12.30 PM **The Simpsons** (S)(R)(AD)
2.50 **The Great British Bake Off** 5/10. Noel Fielding and Matt Lucas host Dessert Week. (S)(R)(AD)
4.00 FILM **Shrek 2** Animated comedy adventure sequel featuring the voices of Mike Myers, Eddie Murphy and Cameron Diaz. (S) (2004, U, 110min) ★★★★★
5.50 **News** (S)

8.00 The Secret World of Sandwiches

6.15 **The Andrew Neil Show** Political discussion show, featuring extended interviews with decision-takers and news-makers from across the political spectrum. (S)

7.00 NEW SERIES **World's Greatest Train Journeys from Above** 1/6. The Glacier Express is filmed from above, winding through the Swiss Alps between St Moritz and Zermatt. (S)(AD)

8.00 **The Secret World of Sandwiches** New edition 4/5. The story of sandwiches and how the snack has evolved. With insight from experts including Dame Prue Leith. (S)(AD)

9.00 **Celebrity SAS: Who Dares Wins** Series finale 7/7. The recruits face the final phase of the course. Captured by the Hunter Force, they're questioned by a team of interrogators. (S)(AD)

10.00 NEW SERIES **Somewhere Boy** 1/8. Drama starring Lewis Gribben and Rory Keenan. *See feature, page 7.* (S)(AD)
10.30 New episode 2/8. Danny sees a different side to his father. (S1) (S)(AD)
■ Entire series on All4
10.55 **Gogglebox** (S)(R)(AD)
12.00 M'T FILM **The Intruder** Mystery horror starring Michael Ealy. (S) (2019, 15, 105min) ★★★
1.45 AM FILM **This is Not a Burial, It's a Resurrection** Mosotho drama starring Mary Twala. Subtitled. (2019, 15, 125min) ★★★★
3.50 **to 6.05** AM **Come Dine with Me** (S)(R)(AD)

+1 hour | 204/208 | 142 | 15 | 121

(S) Subtitles (SL) Signing (R) Repeat (AD) Audio Description

CHANNEL 5

105 105 805 | 154 105 | 5 105 | 105 105

5.30 AM **Milkshake!**
10.00 **The Smurfs** (S)(R)
10.15 **SpongeBob SquarePants** New edition Cartoon fun. (S)
10.25 **Entertainment News** (S)
10.30 **NFL End Zone** (S)
11.00 **Friends** Five episodes of the US comedy, including at: **1.00** PM 8/24. Ross makes a list about Rachel. (S2) (S)(R)(AD)
1.30 FILM **A Very Corgi Christmas** Comedy starring Kelly Kruger. (S) (2019, PG, 110min) ★
3.25 FILM **My Big Fat Greek Wedding 2** Romantic comedy sequel starring Nia Vardalos. (S) (2016, 12, 120min) ★★
5.25 **News** (S)
5.30 **When Holidays Go Horribly Wrong** A selection of disastrous excursions. (S)(R)

8.00 IKEA: How Do They Really...?

When Holidays Go Horribly Wrong (started at 5.30pm)

7.00 NEW SERIES **UK's Strongest Man** 1/5. Action from the three-day competition at Stadium MK in Milton Keynes, which was won by Scotland's Tom Stoltman last year. (S)

8.00 NEW **IKEA: How Do They Really Do It?** Industry insiders and retail experts lift the lid on the world's biggest furniture seller, divulging the secrets of the massive shops. (S)

9.00 NEW **The Great Storm of '87** Documentary looking at the extratropical cyclone that devastated the UK in October 1987, but was dismissed hours before by BBC weatherman Michael Fish. (S)

10.30 **Britain's Favourite Hits: 1987** 8/10. A look back at 1987, when Madonna and T'Pau stormed the charts. (S)(R)

12.20 AM **Britain's Favourite 80s Toys** A countdown of the best-loved toys and games of the decade. (S)(R)
1.15 **LeoVegas Live Casino Show**
3.15 **Entertainment News** (S)
3.25 **Bad Girls Behind Bars** (S)(R)
4.10 **OMG: Make Me a Famous Face** People having surgery to look like celebrities. (S)(SL)(R)
5.00 **to 5.30** AM **Nick's Quest** (S)(R)

+1 hour 205 | 155 | 46 | 128

SKY SHOWCASE

106 106 806 | 110 109 | 340 355

6.00 AM **The Mighty Ones** New episodes
8.05 **The Slow Mo Guys' Big Adventures** New edition
8.35 NEW **KIDZ BOP Haunted Halloween** Party-time hits.
9.25 **David Attenborough's Conquest of the Skies** (S)(R)
10.30 **The Simpsons** (S)(R)
12.30 PM **Modern Family** (S)(R)
3.00 **The Simpsons** Five episodes of the US comedy, including at: **4.30** *Dark Knight Court:* Mr Burns attempts to fulfil his lifelong ambition. (S)(R) **5.00** *What Animated Women Want:* Homer attempts to save his marriage. (S)(R)
5.30 **Patrick Aryee's Wild World** New edition Patrick travels to Yellowstone National Park.

5.30 Patrick Aryee's Wild World

6.30 LIVE **Football: WSL** Reading v Arsenal: Coverage of the Women's Super League match from Select Car Leasing Stadium. Kick-off is at 6.45.

9.00 FILM **San Andreas** Disaster movie starring Dwayne Johnson, Carla Gugino and Alexandra Daddario. Following an earthquake in California, a helicopter pilot makes a dangerous journey with his ex-wife to rescue their daughter. (S)(AD) (2015, 12, 114min) ★★★
SEX ●●● VIOLENCE ●●● LANGUAGE ●●●

11.15 **Black Adam: Saviour or Destroyer** Film preview. (R)
11.45 **Saturday Night Live** Megan Thee Stallion hosts the show and performs live. (R)
1.15 AM **Never Mind the Buzzcocks** With Maisie Peters, Lethal Bizzle and James Buckley. (S)(R)(AD)
2.00 **Hawaii Five-0** (S9) (S)(R)
4.00 **Nothing to Declare** (S)(R)
5.00 **to 6.00** AM **The Early Rundown**

+1 hour 206

LOCAL VARIATIONS

BBC1

SCOTLAND
Sky **951**, Virgin **862**, Freesat **960**
10.00-10.30am The Sunday Show (S) **11.50pm** Sportscene: Premiership Highlights (S)(R) **12.50am** The Women's Football Show (S) **1.35** Reported Missing (S)(R)(AD) **2.35** Weather for the Week Ahead (S) **2.40-6.00am** BBC News (S)

N. IRELAND
Sky **953**, Virgin **863**, Freesat **957**
No variations

WALES
Sky **952**, Virgin **864**, Freesat **964**
12.00noon Bargain Hunt (S)(R) **12.30-1.00pm** Full House (S)(R) **3.50-4.50pm** Wales On Air (S)(R)

BBC2

N. IRELAND
Sky **972**, Freesat **969**
10.00pm An Diabhal Inti New edition (S) **10.25** Black, Northern Irish and Proud (S)(R) **10.55** Sunday Politics Northern Ireland (S)(R) **11.25** The Ranganation New episode (S) **12.10am** Mock the Week (S)(R) **12.45-1.00am** Barra on the Bann (S)(R)

WALES
Sky **971**, Freesat **971**
7.15-8.20pm Scrum V Sunday (S) **10.45-11.15pm** Leila Navabi: Funny, Gay & Welsh (S)(R)

ITV

No variations

S4C

Sky **134**, Virgin **166**, Freesat **120**
6.00am Cyw **8.50** Penblwyddi Cyw New edition **9.00** Garddio a Mwy **9.30** Welsh Whisperer – Ni'n Teithio Nawr! (AD) **10.00** Y Fets (AD) **11.00** Cegin Bryn: Tir a Môr **11.30** Dechrau Canu Dechrau Canmol **12.00noon** Yr Wythnos New edition **12.30pm** Bwrdd i Dri **1.00** Rygbi Pawb **1.45** Gwesty Aduniad **2.45** Cyfres Triathlon Cymru 2022 **3.10** Trefi Gwyllt Iolo **3.40** Cefn Gwlad (AD) **4.10** Pobol y Cwm Omnibws (AD) **5.15** Cwpan Rygbi'r Byd **7.15** Newyddion a Chwaraeon **7.30** Dechrau Canu Dechrau Canmol New edition **8.00** NEW SERIES Nôl i'r Gwersyll: **9.00** Dal y Mellt New episode (AD) **10.00** Dirgelion afon Dyfi **11.00-11.35pm** Y Byd yn ei Le

TV&Satellite week
Best for Sky and Virgin

BBC3

117/141/173 | 107/157 | 23 109 | 179 107

BBC3 programmes start at 7.00pm

7.00 PM LIVE **Cycling: Track WorldChampionships** JJ Chalmers presents coverage of the fifth and final day.
8.00 **The Live Lounge Show** New edition Performances by Harry Styles, Lewis Capaldi and Sam Smith.
9.00 **Hometown: A Teenage Killing** New edition 3/4. Amber discovers another 17-year-old has been knifed to death. **9.25** Series finale 4/4. A confidential report gives Amber a shocking new insight into the killing.
10.00 **Wreck** New episode 3/6. Jamie becomes embroiled with an illicit operation. (S1)
10.50 **Pretty Little Liars** 9&10/22. Double bill. (S1)
12.15 AM **Hometown: A Teenage Killing**
1.20 **Wreck** As 10pm.
2.05 **Hire Me: Competing for a Dream Job** Candidates create a Foot Locker ad.
2.35 **to 3.50** AM **RuPaul's Drag Race UK**

BBC4

116 116 | 107/108 | 9/24 106 | 108

BBC4 programmes start at 7.00pm

7.00 PM **Return to TS Eliotland** AN Wilson explores the poetry of TS Eliot.
8.00 NEW **The Four Quartets starring Ralph Fiennes** The actor's one-man stage show based on TS Eliot's series of poems.
9.25 **Chopin Preludes and Etudes** Pianist Freddy Kempf performs *Opus 25 No7*, in a recital filmed at Chateau de Neuville.
9.30 **Dangerous Earth** 6/6. Dr Helen Czerski reveals the latest scientific insights into icebergs.
10.00 NEW **Into the Ice** Following scientists studying the melting of the Greenland ice sheet.
11.25 **Prehistoric Autopsy**
12.25 AM **Secrets of the Museum** Frankenstein's monster is brought back to life at the V&A.
1.25 **The Art Mysteries with Waldemar Januszczak**
1.55 **Return to TS Eliotland**
2.55 **to 3.55** AM **The Secret Life of the Motorway**

MORE4

136 136 831 | 147 195 | 18 | 124

8.55 AM **George Clarke's Amazing Cabins in the Wild** Rural cabins.
9.55 **Ugly House to Lovely House with George Clarke**
11.00 **George Clarke's Old House, New Home**
12.00 NOON **Come Dine with Me**
2.40 PM **Four in a Bed**
5.20 **Come Dine with Me** Wrestling promoter Dale hosts the first night in Derby. **5.50** Business support manager Jo-Anna prepares a glitz and glam evening.
6.25 **Come Dine with Me** PR whizz Beth hosts the third dinner party in Derby. **6.55** Ondine serves a Greek holiday-inspired menu. **7.25** Triathlete David hosts the final evening in Derby.
8.00 **24 Hours in A&E** Memorable cases, including a retired firefighter hit in the face by a golf club.
9.00 **999: On the Front Line** New edition A category one call comes through for a man bleeding from his ears.
10.00 **24 Hours in A&E** A girl requires extensive surgery after breaking her leg.
11.05 **Emergency Helicopter Medics** A car crash.
12.10 AM **8 Out of 10 Cats Does Countdown**
1.15 **999: On the Front Line**
2.20 **24 Hours in A&E**
3.25 **to 3.50** AM **Food Unwrapped**

+1 hour 236 | 196 | 125

E4

135 135 830 | 106 145 | 13 | 122

6.00 AM **Hollyoaks Omnibus**
8.20 **Married at First Sight UK**
12.35 PM **The Big Blow Out**
2.40 FILM **Sonic the Hedgehog** Fantasy adventure starring James Marsden and Jim Carrey. (2020, PG, 99min) ★★★
4.30 **The Big Bang Theory** 15-17/24. Triple bill. (S10)
5.55 **Lego Masters Australia** New edition The teams have 10 hours to create an action scene from the Marvel Cinematic Universe.
7.10 FILM **Big Momma's House** Comedy starring Martin Lawrence and Nia Long. An FBI agent impersonates a corpulent southern grandmother in order to crack a case. (2000, 12, 98min) ★★★
9.00 **Married at First Sight UK: Unveiled** New edition 7/8. With Vogue Williams, Tom Read Wilson and Catherine Bohart.
10.00 **The Inbetweeners** 1/6. The gang go on a sociology and geography field trip. **10.35** 2/6. Will is forced to take a work experience placement at a garage. (S2)
11.10 **Rick and Morty**
11.40 **Harley Quinn** New episode
12.15 AM **Derry Girls**
1.20 **Gogglebox**
3.25 **The Inbetweeners**
3.55 **to 6.00** AM **Hollyoaks Omnibus**

+1 hour 235 | 146 | 30 | 123

SUNDAY Entertainment

Sunday

Sky Witness

107 107 807 | 112 111 | 341 356

6.00 AM **Customs UK**
7.00 **Send in the Dogs**
8.00 **Border Patrol** Six editions.
11.00 **The Real A&E**
12.00 NOON **Bondi Rescue**
1.00 PM **Sun, Sea and A&E**
2.00 **Nothing to Declare** Ten editions, including at: **5.30** An aggressive passenger turns nasty, forcing officers to take drastic action. **6.00** A boxer arrives at immigration ready for a fight. **6.30** A nervous passenger is suspected of carrying drugs.

8.00 Bull

7 PM

7.00 **Nothing to Declare** A nervous passenger attracts attention. **7.30** Two brothers claim to be tourists.

8 PM

8.00 **Bull** *Confidence Man:* 7/22. The TAC team's efforts to assist Bull in court are thwarted by his attorney. (S6)

9 PM

9.00 **Blue Bloods** *Hidden Motive:* 17/20. Danny and Baez investigate the murder of a wealthy college student. (S12)

10 PM

10.00 **Law & Order: Special Victims Unit** *A Final Call At Forlini's Bar:* 22/22. The SVU offer help to a longtime victim. (S23)
11.00 **Law & Order: Organized Crime** 22/22. Stabler confronts the truth about his father. (S2)
12.00 M'T **New Amsterdam** (S4)
1.00 AM **Blue Bloods** 10/22. (S9)
2.00 **For Life** 2/10. (S2)
3.00 **to 6.00** AM **Nothing to Declare**

+1 hour 207 206

Sky Atlantic

108/109 108/109 808 | 342 357

6.00 AM **Richard E Grant's Hotel Secrets** Double bill.
8.00 **The Wire** 3-6/12.
12.20 PM **The Wire** 7/12. (S2)
1.30 **The Sopranos** 11/21. Carmela travels to Paris with Rosalie. **2.40** 12/21. Christopher tries to overcome his addictions. **3.45** 13/21. Tony celebrates his birthday at the lake house. **4.50** 14/21. Johnny Sack is told he has cancer and is given months to live. **5.55** 15/21. Tony leaves town to avoid the FBI. (S6)

1.30 The Sopranos

7.00 **Babylon Berlin** 1/8. German crime drama. Detective Gereon Rath's investigations lead him into the world of boxing.

8.00 **Babylon Berlin** 2/8. German crime drama set in the 1920 and 1930s, starring Volker Bruch. Subtitled .(S4)

9.00 **House of the Dragon** *The Lord of the Tides:* 8/10. *Game of Thrones* prequel following the story of House Targaryen. Stars Paddy Considine. (S1)
10.20 **This England** 3/6. As cases rise, care homes seek guidance on testing staff and residents. (S1)
11.25 **The Gilded Age** 9/9. Bertha and Mrs Astor's clash impacts all of New York society. (S1)
12.40 AM **House of the Dragon** As shown at 9.00pm. **2.00** New episode 9/10. (S1)
3.10 **I Hate Suzie** 8/8. (S1)
4.00 **to 6.00** AM **Babylon Berlin**

+1 hour 208/209

Sky Max

113/114 113/114 | 122 121 | 346 361

6.00 AM **Highway Cops**
7.00 **The Flash** 6-9/19. (S6)
11.00 **NCIS: Los Angeles** (S7)
1.00 PM **NCIS: Los Angeles** 8/24. Kensi goes undercover. **2.00** 9/24. The team search for a missing teenager. (S7)
3.00 **Grimm** 3/22. Nick and Hank investigate a boxing gym. **4.00** 4/22. Nick battles a creature made of living clay. **5.00** 5/22. Juliette is the key to restoring Nick's powers. **6.00** 6/22. Nick investigates a human sacrifice. (S4)

9.00 An Idiot Abroad 3

7.00 **A League of Their Own** A look at previously unseen moments from the 17th series of the sports-based quiz.

8.00 **A Discovery of Witches** 7/7. Matthew is near death as he is slowly tortured by Benjamin. (S3)

9.00 **An Idiot Abroad 3** 1/3. Karl Pilkington goes touring again – this time accompanied by actor Warwick Davis.

10.00 **The A to Z of Horror Movies** An alphabetical trip through the genre.
11.00 **Black Adam: Saviour or Destroyer** A preview of the superhero film starring Dwayne Johnson.
11.30 **Never Mind the Buzzcocks**
12.15 AM **Warrior** 1/10. (S1)
1.30 **Hawaii Five-0** (S9)
3.30 **Road Wars**
4.00 **to 6.00** AM **Sun, Sea and A&E**

ITV2

118 118 816 | 115 176 | 6 | 113

6.00 AM **Totally Bonkers Guinness World Records**
6.35 **Dress to Impress**
8.25 **Secret Crush**
11.25 **Take Me Out**
12.40 PM **The Masked Dancer**
2.05 **Celebrity Catchphrase**
3.10 **In for a Penny**
3.45 **FILM Despicable Me 2** Animated comedy sequel. (2013, U, 97min) ★★★
5.50 **FILM Night at the Museum** Fantasy comedy starring Ben Stiller and Robin Williams. (2006, PG, 108min) ★★★★

8.00 Spectre

7.00 **FILM Night at the Museum** (film started at 5.50pm) SEX ●●● VIOLENCE ●●● LANG ●●●

8.00 **FILM Spectre** Spy thriller starring Daniel Craig and Christoph Waltz. James Bond goes in search of the elusive mastermind behind a secret criminal network with links to his own past. (2015, 12, 148min) ★★★★ SEX ●●● VIOLENCE ●●● LANG ●●●

10.50 **Family Guy** An accident leaves Peter with a high-pitched voice. (S20)
11.20 **Family Guy** 5/20. Lois receives a surprising birthday present from her father. (S17) **11.50** 12/20. Stewie sets out to design a robot to kill Lois, but his plan backfires. (S19)
12.15 AM **American Dad!** (S17&13)
1.10 **to 3.00** AM **All American**

+1 hour 218 116 29 114

ITV3

119 119 817 | 117 177 | 10 | 115

6.00 AM **On the Buses**
6.40 **Emmerdale Omnibus**
9.20 **On the Buses**
9.55 **Agatha Christie's Poirot**
2.00 PM **Agatha Christie's Poirot** *Halloween Party:* A village Halloween party becomes the venue for a murder. **4.00** *The Clocks:* The body of a murder victim is found surrounded by clocks.
6.00 **Vera** *The Crow Trap:* DCI Stanhope investigates a murder at a remote cottage in Northumberland.

9.00 The Savoy

7.00 **Vera** (started at 6.00pm)

8.00 **The Comedy Years** Comedy milestones of 1998, including *The Royle Family* and *Goodness Gracious Me*.

9.00 **The Savoy** The staff hold their annual gala, celebrating their most profitable year and busiest season.

10.00 **Lewis** *Intelligent Design:* An elderly don is killed on the night of his release from prison.
11.55 **Agatha Christie's Poirot** *Elephants Can Remember:* The detective investigates the gruesome murder of an elderly psychiatrist.
1.55 AM **On the Buses**
3.00 **Emmerdale Omnibus**
5.35 **to 6.00** AM **Unwind with ITV**

+1 hour 219 174 59 116

BBC Scotland

SCOT 115 108 9 108 106
REST OF UK 187 162 110

12.00 NOON **This Is BBC Scotland**
7.00 PM **The Seven**
7.15 **Sportscene: Premiership Highlights** Action from Motherwell v Rangers and Aberdeen v Hearts.
8.15 **Rewind 1980s** A look back at 1986.
8.30 **Born to Be Wild** A juvenile raven requires an operation.
9.00 **Blood of the Clans** 3/3. Neil Oliver reveals the divided loyalties during the 1745 Rebellion.
10.00 **Still Game** 2/6. Jack and Victor suffer a freezing winter. (S1)
10.30 **Martin Compston's Scottish Fling** 6/6. Martin and Phil MacHugh end their tour of Scotland in the lowlands.
11.00 PM **to 12.00** M'T **Seven Days** New edition News and entertainment stories.

Sky Comedy

114/115 135 123 | 347 362

8.00 AM **Will & Grace** (S1)
10.30 **Veep** (S3&4)
1.30 PM **Ballers** (S3)
4.30 **Futurama** (S1&2)
7.00 **The Office (US)** 7/25. Michael learns that the Scranton branch faces closure. **7.30** 8/25. The Scranton and Stamford branches are merged. **8.00** 13/25. Michael has the staff work together on sales calls. **8.30** 14/25. Michael is distraught over Dwight's resignation. (S3)
9.00 **Saturday Night Live** New edition Megan Thee Stallion hosts the show and performs live.
10.30 **Bloods** 2/10. George struggles to make a difference at the mental health crime scene that is South Hill. (S2)
11.00 **Saturday Night Live**
12.30 AM **Veep** (S3&4)
4.00 **to 5.00** AM **Miracle Workers**

Sky Arts

130 130 165 140 | 11 | 147 365

6.00 AM **Michael Buble Live: Tour Stop 148**
7.35 **Tony Bennett & Lady Gaga: Cheek to Cheek**
8.40 **Tales of the Unexpected**
11.00 **Portrait Artist 2022**
12.00 NOON **Classic Albums**
1.00 PM **Discovering**
2.00 **FILM Abbott and Costello in the Foreign Legion** Comedy. (1950, b/w, U, 80min) ★★
3.35 **I Am Jackie O**
5.15 **Les Misérables: 25th Anniversary**
8.00 **Alfred Hitchcock Presents** Double bill.
9.00 **NEW Joseph Shabalala: Music Is My Life**
11.00 **The Directors**
12.00 M'T **The Cavern Club: The Beat Goes On**
1.30 AM **The Other Art Show**
2.00 **Soundbreaking**
3.00 **The Great Songwriters**
4.00 **Rolling Stone: Stories from the Edge**
5.00 **to 6.00** AM **The Art of the Garden**

Pick

151 156 | 36 | 144

6.00 AM **Border Patrol**
8.00 **Police Ten 7**
10.00 **Motorbike Cops**
11.00 **Motorway Patrol**
12.00 NOON **The Chase Celebrity Special**
2.00 PM **Border Security: Canada's Front Line**
4.00 **Highway Cops**
5.00 **Caught Red Handed**
7.00 **Motorway Patrol**
8.00 **999 Frontline**
9.00 **Made for Murder** The case of Malcolm Webster.
10.00 **Extreme Prison Breaks** A convicted murderer convinces a woman to help inmates escape. **10.30** The case of a convicted killer who cut his way out of prison and sprinted to freedom.
11.00 **Britain's Most Evil Killers** Double bill.
1.00 AM **Britcam: Emergency on Our Streets**
2.00 **Motorway Patrol**
4.00 **to 6.00** AM **Border Patrol**

Comedy Central

112/113 181 132 | 345 360

8.00 AM **Friends**
12.00 NOON **Friends** (S1)
7.00 PM **Friends** 15/24. Monica applies for a job. **7.30** 16/24. Phoebe's twin sister visits. **8.00** 17/24. Rachel and Monica become rivals. **8.30** 18/24. Rachel and Monica lose to Chandler and Joey at poker. (S1)
9.00 **FILM It's Complicated** Romantic comedy starring Meryl Streep, Alec Baldwin and Steve Martin. (2009, 15, 115min) ★★★★
11.15 **The Jeff Dunham Show** 5/7. Achmed decides to record his own ringtones. **11.45** 6/7. Peanut tries to recruit dancers for the show. (S1)
12.15 AM **Key & Peele** (S2)
1.10 **The Ren & Stimpy Show**
2.10 **South Park** (S11)
4.15 **to 5.00** AM **Friends**

+1 hour 212/213 133

ITV Be

131 119 179 | 28 | 119

7.00 AM **The Real Housewives of Dallas**
8.00 **The Big Bake**
9.00 **LittleBe**
12.00 NOON **Unboxed**
12.25 PM **The Real Housewives of Potomac**
5.00 **The Singles Table**
6.00 **The Only Way Is Essex**
7.00 **Billie and Greg: The Family Diaries**
8.00 **Hannah Spearritt: Me and Breast Implants** Hannah investigates Breast Implant Illness.
9.00 **The Only Way Is Essex** New edition Jordan and Chloe B's romance seems to be over.
10.00 **The Singles Table** Four single girls are hoping to find their Prince Charming at a fairytale wedding in Kent.
11.00 **Million Dollar Matchmaker**
12.00 M'T **Vanderpump Rules**
12.50 **to 1.00** AM **Unwind**

+1 hour 120 58

★★★★★ Excellent ★★★★ Very Good ★★★ Good ★★ Average ★ Poor

ITV4

120 120 818 118 178 26 117

5.30 AM **LIVE Women's World Cup Rugby Union** Fiji v South Africa: Kick-off is at 5.45.
8.05 AM **Motorsport UK**
9.00 **Motorsport Mundial**
9.35 **Auto Mundial** New edition
10.05 **World Superbike Highlights**
11.05 **Touring Car Highlights**
12.40 PM **Nine Dart Finishes**
12.45 **FILM The Guns of Navarone** Adventure. (1961) ★★★★
3.55 **FILM Kelly's Heroes** Comedy. (1970, PG, 143min) ★★★★
6.50 **Dramatic Finishes**

3.55 Kelly's Heroes

7.00 **The Grand Fishing Adventure** Ali and Bobby attempt to catch a monster shark over just off the Devon coast.
8.00 **Rugby Union: Premiership Highlights** Action from round six, including Harlequins v Leicester Tigers.
9.00 **FILM Coogan's Bluff** Thriller starring Clint Eastwood as an Arizona cop on the trail of an escaped killer in New York. With Susan Clark and Don Stroud. (1968, 15, 99min) ★★★
SEX ●●● VIOLENCE ●●● LANG ●●●
11.05 **FILM Death Race** Action thriller remake of *Death Race 2000*, starring Jason Statham and Joan Allen. (2008, 15, 105min) ★★★
1.10 AM **The Sweeney**
2.10 **The Protectors**
2.35 **to 3.00** AM **Unwind with ITV**

+1 hour 220 175 60 118

Sky Sci-Fi

139 139 836 139 138 348 363

6.00 AM **Futurama** (S8)
8.00 **Teleshopping**
11.00 **Manifest** 6&7/13. (S2)
1.00 PM **Manifest** 8/13. Ben tries to connect with Olive. **2.00** 9/13. Olive investigates a centuries-old text. **3.00** 10/13. Ben works with a difficult new ally. **4.00** 11/13. Zeke must confront his past. (S2)
5.00 **Warehouse 13** 1&2/13. Two-part pilot episode of the sci-fi drama starring Eddie McClintock. (S1)

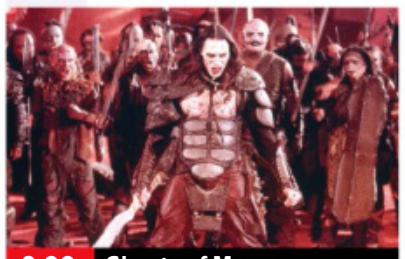
9.00 Ghosts of Mars

7.00 **FILM Supervolcano** Sci-fi thriller starring William Baldwin. When a supervolcano threatens the island of Hawaii, experts race to save those in the path of the molten lava and stop it for good. (2021, PG, 90min) ★★
SEX ●●● VIOLENCE ●●● LANG ●●●
9.00 **FILM Ghosts of Mars** John Carpenter's sci-fi thriller starring Natasha Henstridge and Ice Cube. A team of intergalactic police discover that colonists on Mars have been possessed by a supernatural force (2001, 15, 97min) ★★★
SEX ●●● VIOLENCE ●●● LANG ●●●
11.00 **True Blood** 2/10. A long-lost relative reveals himself to Jason and Sookie. **12.00** M'T 3/10. Bill enlists a TruBlood innovator. (S6)
1.10 AM **Star Trek: Enterprise** (S4)
4.10 **Blood & Treasure** 10/13. (S1)
5.05 **to 6.00** AM **Most Haunted**

+1 hour 229

Alibi

109/110 809 126 343 358

7.30 AM **Murdoch Mysteries** (S6)
10.20 **Father Brown** Triple bill.
1.20 PM **Death in Paradise** (S2)
4.00 **Frankie Drake Mysteries** 5/10. Nora is convinced she was visited by the ghost of a murdered woman. **5.00** 6/10. The team investigate whether a man acquitted of a grisly murder is indeed innocent or guilty. (S4)
6.00 **Miss Fisher's Murder Mysteries** 6/8. Phryne connects a death to her eccentric father. (S3)

8.00 Hudson & Rex

7.00 **Miss Fisher's Murder Mysteries** *Game, Set and Murder:* 7/8. The partner of a tennis star is fatally bitten by a spider. (S3)
8.00 **Hudson & Rex** *Rex Marks the Spot:* 3/16. A journalist is killed while searching for buried pirate treasure. (S4)
9.00 **Death in Paradise** *Murder Onboard:* 5/8. Camille's best friend collapses on stage. Guest stars Jamelia. (S2)
10.00 **Pretty Hard Cases** *Plastic Teeth:* 2/12. Sam and Kelly investigate the origin of a 3D gun used to shoot a police officer. (S2)
11.00 **Father Brown** *The Crimson Feather:* The priest investigates when Mrs McCarthy's goddaughter goes missing.
12.00 M'T **Frankie Drake Mysteries**
2.00 AM **Hudson & Rex** As 8pm.
2.55 **to 4.00** AM **Death in Paradise**

+1 hour 209/210 191

GOLD

110/111 110/111 124 344 359

7.10 AM **Citizen Khan**
8.15 **Miranda** Double bill.
9.30 **Only Fools and Horses**
12.55 PM **Only Fools and Horses** Part one of two. Del and Rodney leave Peckham behind for a holiday in the Florida sun. **2.00** Part two of two. The Trotters arrive in America. **3.55** Del Boy is invited to a school reunion. **5.00** As shown at 9.25pm. **6.35** Uncle Albert falls victim to muggers, so Del resolves to take the law into his own hands.

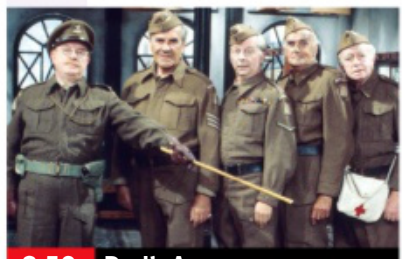
8.50 Dad's Army

7.40 **Only Fools and Horses** Rodney and Albert worry the flat will get overcrowded once Raquel and Del's baby arrives.
8.50 **Dad's Army** Mainwaring discovers he is not a commissioned officer.
9.25 **Only Fools and Horses** Christmas special from 2001. The brothers jet off to Monte Carlo five years after achieving their dream of becoming millionaires – only for a dodgy deal to see them heading home.
11.00 **Billy Connolly Does...** How fame has taken Billy to some weird and wonderful places.
12.00 M'T **All Round to Mrs Brown's** Agnes is joined by guests Mel B and Matt Lucas.
1.00 AM **Peep Show**
3.35 **to 4.00** AM **Desmond's**

+1 hour 210/211 194

Dave

111/112 127 19 157

7.25 AM **American Pickers**
8.15 **Rick Stein's French Odyssey**
9.20 **Celebrity Storage Hunters**
10.20 **American Pickers**
11.20 **Top Gear** With James Blunt.
12.20 PM **Mortimer & Whitehouse: Gone Fishing**
1.00 **Cops on the Rock**
2.00 **Would I Lie to You?**
2.40 **WILtY? The Unseen Bits**
3.20 **Would I Lie to You? At Christmas**
4.00 **Room 101** Triple bill.
6.00 **Top Gear** Classic TV cop cars.

11.00 Comedians Giving Lectures

7 PM
7.00 **Red Dwarf** 1/6. The crew answer a distress call from a trio of attractive women. **7.40** 2/6. The crew plug themselves into a computer game to play in a virtual world. **8.20** 3/6. The crew members' memories are erased. (S2)

8 PM
9.00 **Have I Got a Bit More News for You** David Tennant hosts the satirical quiz, with Zoe Lyons and Johnny Mercer.

9 PM
10.00 **Late Night Mash** Rachel Parris hosts and is joined by special guests to deliver topical insights and fake news reports.
11.00 **Comedians Giving Lectures**
11.40 **Have I Got a Bit More News for You** Katherine Ryan hosts.
12.40 AM **Sliced** Double bill.
2.00 **QI XL** With Phill Jupitus, Danny Baker and Teri Hatcher.
3.00 **to 4.00** AM **Misadventures of Romesh Ranganathan**

10 PM

+1 hour 211 131 74

GREAT! tv

157 189 50 142

6.00 AM **Highway to Heaven**
11.00 **Murder, She Wrote**
1.00 PM **Murder, She Wrote** Eight episodes of the drama, including at: **4.00** *Witness for the Defence:* Jessica testifies on behalf of an old friend wrongly accused of murdering his wife. **5.00** *Old Habits Die Hard:* Jessica investigates a death in a convent. **6.00** *The Way to Dusty Death:* A tycoon is found murdered. **7.00** *It Runs in the Family:* Jessica's cousin turns detective. **8.00** *If It's Thursday, It Must Be Beverly:* A deputy's wife is killed.
9.00 **Who Wants to Be a Millionaire?** Triple bill of the big-prize quiz.
12.00 M'T **Randall and Hopkirk (Deceased)**
2.00 **to 6.00** AM **Body of Proof**

+1 hour 257 220 62 143

4seven

137 143 203 49 127

9.00 AM **Four in a Bed**
11.30 **Renovation Nation**
3.30 PM **A Place in the Sun**
7.00 **A Place in the Sun** Jasmine Harman helps a couple who are moving to the Central Loire Valley in France.
8.00 **Handmade: Britain's Best Woodworker** The carpentry enthusiasts make bespoke day beds.
9.00 **Gogglebox** Appraisals of *Jamie: Keep Cooking and Carry On, This Morning* and *The Nest*.
10.00 **Taskmaster** With Dara O Briain, Fern Brady, Munya Chawawa and Sarah Millican.
11.05 **Celebrity SAS: Who Dares Wins**
12.10 AM **24 Hours in A&E**
1.15 **I Literally Just Told You**
2.20 **Grand Designs**
3.25 **The Secret World of Sandwiches**
4.20 **to 4.50** AM **The Simpsons**

5USA

141 141 153 21 129

9.00 AM **Columbo** Double bill.
12.50 PM **Columbo** Four episodes, including at: **7.00** *Uneasy Lies the Crown:* A dentist plans to poison his wife's lover and make it look like she killed him.
9.00 **Lucifer** *Lady Parts:* 4/18. The bodies of two young LA transplant patients are found poisoned. **10.00** *Weaponizer:* 5/18. The fallen angel is investigates the murder of his favourite action movie hero. (S2)
11.00 **Law & Order: Special Victims Unit** 1/24. Guest stars Joan Cusack. **11.55** *Bullseye:* 2/24. Benson and Stabler investigate the rape of a 10-year-old girl. (S12)
12.55 AM **Law & Order** (S20)
1.50 **The Blacklist** (S1)
3.35 **to 4.00** AM **Criminals: Caught on Camera**

+1 hour 241 185 130

5STAR

128 151 32 131

8.00 AM **Judge Judy**
11.00 **Shoplifters & Scammers: At War with the Law** Triple bill.
2.00 PM **Traffic Cops**
5.00 **Police Interceptors** Four editions, including at: **6.00** Officers pursue a drunken driver. **7.00** An officer has a shock in store for a law-breaking driver. **8.00** Two known offenders end up in trouble again.
9.00 **FILM Robin Hood** Action adventure starring Taron Egerton. (2018, 12, 116min) ★★
11.15 **FILM V for Vendetta** Action thriller starring Natalie Portman. (2005, 15, 132min) ★★★
2.00 AM **Killer at the Crime Scene** Documentary.
3.00 **Judge Judy**
3.45 **to 4.00** AM **Entertainment News**

+1 hour 228 186 141

W

132 827 125 25 156

6.10 AM **Tipping Point**
1.00 PM **Property Brothers: Forever Homes**
3.00 **My Family**
7.00 **999 Rescue Squad**
8.00 **Inside the Operating Theatre** Documentary.
9.00 **Women Behind Bars with Trevor McDonald** Part one of two. Life inside two of Indiana's most dangerous women's prisons.
10.00 **Emma Willis: Delivering Babies** Emma revisits a challenging aspect of the MCA role.
11.00 **Louis Theroux: Dark States – Murder in Milwaukee**
12.20 AM **Louis Theroux: The City Addicted to Crystal Meth**
1.35 **Sun, Sea and Brides to Be** Documentary.
2.25 **to 3.00** AM **Inside the Ambulance**

+1 hour 232 190

Drama

143 130 20 158

7.00 AM **Ever Decreasing Circles** Classic sitcom.
7.40 **The Bill**
11.35 **Catherine Cookson's Tilly Trotter**
1.40 PM **The Last Detective**
3.15 **Last of the Summer Wine** Classic sitcom.
3.55 **Ever Decreasing Circles**
5.55 **One Foot in the Grave**
8.00 **Miss Fisher's Murder Mysteries** *Death and Hysteria:* Aunt Prudence opens her home to a psychiatrist and natural healer.
9.00 **Rebus** *Let It Bleed:* The detective investigates an apparent suicide.
10.35 **The Last Detective** *The Long Bank Holiday:* Mod goes into politics.
12.05 AM **Birds of a Feather**
12.55 **Call the Midwife**
2.35 **A Place to Call Home**
3.25 **to 4.00** AM **Birds of a Feather**

+1 hour 243 226 60

RealityXtra

147 197 68 134

9.00 AM **The Fugitive**
2.00 PM **Unsolved Mysteries**
6.00 **Matlock** *The Competition:* 18/19. Ben sets out to prove a talented pianist did not commit suicide. **7.00** *The Defendant:* 19/19. The lawyer agrees to represent the director of a play. (S7) **8.00** *The View:* 5/22. While out of town, Matlock sees a man attacking a woman. (S8) **9.00** *The Witness Killings – Part One:* 1/22. The attorney attends a family reunion. **10.05** *The Witness Killings – Part Two:* 2/22. A second man dies mysteriously. (S6)
11.05 **Unsolved Mysteries** The story of murderer Stephen Leslie Wilson who escaped from prison.
12.00 M'T **Unsolved Mysteries** Four editions.
4.00 **to 6.00** AM **Judge Judy**

Legend

148 149 41 137

7.00 AM **Special Unit 2**
8.00 FILM **3 Headed Shark Attack** Thriller with Jason Simmons. (2015, 18) ★★
9.50 **Legend Lowdown**
10.00 **Star Trek** (S2)
3.00 PM FILM **Kull the Conqueror** Fantasy. (1996, 12, 95min) ★
4.55 FILM **King Arthur's Sword** Fantasy with Eoin O'Brien (2017, PG) ★★
6.45 FILM **Lord of the Elves** Adventure with Bai Ling. (2012, 12, 90min) ★★
8.30 **Tales from the Darkside**
9.00 FILM **The Abominable Snowman** Horror chiller with Peter Cushing. (1957, b/w, 12, 91min) ★★
10.40 FILM **The Monolith Monsters** Sci-fi thriller. (1957, 12, 90min) ★
12.10 AM **Legend Lowdown**
12.20 FILM **Mother's Day** Thriller. (2011, 18) ★★★
2.30 **to 4.20** AM FILM **Witches In The Woods** Thriller (2019, 15) ★

Challenge

152 160 48 146

7.00 AM **The Chase**
9.00 **Wheel of Fortune**
11.30 **Bruce's Price Is Right**
12.30 PM **Family Fortunes** Hosted by Les Dennis.
1.30 **Play Your Cards Right** Triple bill of editions.
3.00 **Lily Savage's Blankety Blank** Game show.
5.00 **The Chase** Four editions of the quiz show hosted by Bradley Walsh in which four contestants answer questions and work as a team to take on ruthless quiz genius the Chaser and secure a cash prize.
9.00 **The Chase Celebrity Special** Olympian and *I'm a Celebrity...* camper Rebecca Adlington, news presenter Kate Garraway, 5ive singer Ritchie Neville and chef Rosemary Shrager take part in the quiz show.
10.00 PM **to 6.00** AM **The Chase**

E!

159 159 835 164 163

7.00 AM **Total Bellas**
8.00 **Rich Kids of Beverly Hills** Seven episodes.
12.00 NOON **Botched**
4.00 PM **Botched** A woman who almost died from a nightmarish tummy tuck. **5.00** Medic Paul Nassif takes on a patient with a hole in her nose. **6.00** A woman with a mutated backside. **7.00** Help for a woman whose face was disfigured in a car accident. **8.00** Terry Dubrow and Paul Nassif salvage a man's dog bitten nose. **9.00** A fire-breathing DJ wants heel implants to be taller.
10.00 **Raising a F-ing Star** The Shen family films a music video.
11.00 **True Hollywood Story**
12.00 M'T **Mariah's World**
2.00 AM **Teleshopping**
3.00 **to 5.00** AM **Giuliana and Bill**

Sky Documentaries

121 121 819 278 277 352 367

6.00 AM **Discovering: Robin Williams**
7.00 **Discovering: Robert De Niro**
8.00 **The Directors**
9.00 **Music Box**
11.00 FILM **Ice on Fire** (2019, PG) ★★★★
1.00 PM **Althea**
2.40 **My Icon: Christine Ohuruogu**
3.00 **Pantani: The Accidental Death of a Cyclist**
5.00 **Kareem: Minority of One**
6.45 FILM **Robin Williams: Come Inside My Mind** (2018, 12) ★★★★
9.00 **Gaming Wall St**
11.20 FILM **Going Clear: Scientology and the Prison of Belief** (2015, 15, 119min) ★★★★
1.35 AM **Mike Tyson: Undisputed Truth**
3.10 **Happening: A Clean Energy Revolution**
4.25 **to 6.00** AM **Battle of the Sexes**

Sky Nature

124 124 822 280 279 354 369

6.00 AM **Strange Creatures**
9.30 **David Attenborough's Conquest of the Skies**
10.30 **Land of Primates**
1.30 PM **Wildlife Icons**
5.30 **Patrick Aryee's Wild World** New edition A visit to Yellowstone National Park.
6.30 **Natural History Museum Alive**
8.00 NEW SERIES **Planet Shark** The hunting abilities of a whitetip reef shark and a pelagic thresher shark.
9.00 **Shark: British Isles Special with Steve Backshall** Documentary.
10.00 **Kingdom of the Tide**
11.00 **Big Beasts: Last of the Giants**
12.00 M'T **Patrick Aryee's Wild World**
1.00 AM **Conquest of the...**
2.00 **Planet Shark**
3.00 **Shark: British Isles...**
4.00 **to 6.00** AM **Guardians of the Wild**

HGTV

158 286 44 166

7.00 AM **A Place in the Sun**
10.00 **Building the Dream** New editions
3.00 PM **A Place in the Sun**
7.00 **A Place in the Sun** A family of thrill seekers want a holiday home in sunny Florida. **8.00** Property expert Ben Hillman helps a woman from Lancashire find her dream holiday home in Lanzarote. **9.00** A couple with a £330,000 budget view five properties on the Caribbean island of Nevis. **10.00** Seeking a holiday home in Antigua to use as a winter retreat.
11.00 **Good Bones** A house that was hit by a car.
12.00 M'T **My Lottery Dream Home** Four editions.
2.00 AM **A Place in the Sun**
3.00 **to 4.00** AM **Homes Under the Hammer**

+1 hour 258 290

Food Network

140 285 43 148

6.00 AM **Diners, Drive-Ins and Dives** Four editions.
8.00 **Best Baker in America**
12.00 NOON **Michel Roux's French Country Cooking**
1.00 PM **John Torode's Korean Food Tour**
6.00 **Michel Roux's French Country Cooking**
7.00 **Sophie Grigson: Slice of Italy** Double bill.
8.00 **The Chronicles of Nadiya** Nadiya Hussain visits her family village in Bangladesh.
9.00 **Tom Kerridge's Best Ever Dishes** Double bill.
10.00 **Jamie's Great Britain** Jamie Oliver concludes his culinary tour in the west of Scotland.
11.00 **Guy's Grocery Games** Three couples take on more culinary games.
12.00 M'T **Mystery Diners**
2.00 **to 3.00** AM **Jamie's Quick & Easy Food**

+1 hour 240 149

DMAX

172 171 39 150

6.00 AM **Fast N' Loud**
9.00 **Outback Car Hunters**
10.00 **American Pickers**
12.00 NOON **Outback Opal Hunters** Triple bill.
3.00 PM **Aussie Gold Hunters** Double bill.
5.00 **Yukon Gold**
6.00 **Outback Opal Hunters**
7.00 **Alaska: The Last Frontier** Otto saves a home from sinking.
8.00 **Expedition Bigfoot**
9.00 **Paranormal Lockdown with Nick Groff** A house in New York with a demonic past.
10.00 **Holzer's Ghost Files** New edition
11.00 **Half Body Teen**
12.00 M'T **Monsters Inside Me**
1.00 AM **Expedition Bigfoot**
2.00 **Teleshopping**
4.00 **Insane Pools: Off the Deep End**
5.00 **to 6.00** AM **Baggage Battles**

+1 hour 272 214 151

5Action

150 187 150 33 132

9.00 AM **Trucking Hell**
10.00 **WWE: SmackDown Highlights**
11.00 **WWE: Raw Highlights**
11.55 **Entertainment News**
12.00 NOON **Criminals: Caught on Camera**
12.35 PM **Police Interceptors**
2.40 FILM **Waterworld** Sci-fi action adventure. (1995, 12, 134min) ★★★
5.10 FILM **Smokey and the Bandit II** Action comedy. (1980, PG, 104min) ★★
7.15 FILM **Police Academy 3: Back in Training** Comedy sequel. (1986, PG, 82min) ★
9.00 FILM **Lethal Weapon 2** Thriller sequel. (1989, 15, 110min) ★★★★
11.20 FILM **The Warriors** Urban thriller. (1979, 15, 94min) ★★★
1.15 AM **Professionals** (S1)
2.20 **Lucifer** (S1)
4.00 **Fights, Camera, Action!**
4.50 **to 5.00** AM **Entertainment News**

Sky Crime

122 122 820 137 136 349 364

6.00 AM **Road Wars**
7.00 **Brit Cops: Frontline Crime UK** Documentary.
8.00 **Highway Cops**
8.30 **Caught Red Handed**
10.00 **How I Caught the Killer**
11.00 **Britain's Most Evil Killers**
12.00 NOON **Killer in My Village** Documentary.
1.00 PM **New York Homicide**
2.00 **World's Most Evil Killers**
3.00 **Killer in My Village**
4.00 **Murders That Shocked the Nation**
5.00 **World's Most Evil Killers**
7.00 **Britain's Most Evil Killers** David Bieber.
8.00 **Killer in My Village**
9.00 **Catching a Serial Killer: Sam Little**
11.00 **An Unexpected Killer**
12.00 M'T **World's Most Evil Killers** Triple bill.
3.00 AM **Road Wars**
5.00 **to 6.00** AM **Motorway Patrol**

+1 hour 222 207

CBS Reality

146 148 67 135

9.00 AM **Judge Judy**
5.00 PM **Fatal Vows**
7.00 **Medical Detectives** How investigators use science to solve crimes.
8.00 **Murder She Solved** A police officer and a firefighter are killed in unexplained circumstances.
9.00 **Murder By the Sea** The case of Donald Hume. **10.00** A man becomes embroiled in Newport's drugs underworld.
11.00 **Medical Detectives** A fire leads investigators to re-examine an unusual death. **11.30** Looking back at terror that struck a small Texas town.
12.00 M'T **Medical Detectives**
1.00 AM **Murder By the Sea**
3.00 **Murder She Solved**
3.45 **Unsolved Mysteries**
5.15 **to 6.00** AM **Judge Judy**

+1 hour 246 201 136

Really

142 128 17 160

6.00 AM **Fantasy Homes by the Sea** In Florida.
7.00 **Teleshopping**
8.00 **Fantasy Homes by the Sea** Double bill.
10.00 **A Place in the Sun**
3.00 PM **Posh Pawnbrokers**
4.00 **Antiques Road Trip**
7.00 **The Saved and Remade Workshop**
8.00 **Charlotte Church's Dream Build**
9.00 **Dr. Pimple Popper: Pop Ups** Dr Lee assists Matt with the tumours growing all over his body.
10.00 **The Crimes That Changed Us** The case of Andrea Yates, who drowned her five children.
11.00 **This Cop Life**
12.00 M'T **Ghost Adventures**
1.00 AM **Ghosts of Devil's Perch** A monstrous entity.
2.00 **Teleshopping**
4.00 **Posh Pawnbrokers**
5.00 **to 6.00** AM **Fantasy Homes by the Sea**

Blaze

164 216 64 162

6.00 AM **Forged with Steele**
7.00 **River Hunters**
8.00 **Cities of the Underworld**
9.00 **World's Greatest Treasure Mysteries**
10.00 **National Park Mysteries**
11.00 **Conspiracy: Rise of the Machines**
11.30 **Conspiracy Files: Unsealed**
12.00 NOON **UFO Town**
1.00 PM **UFO Hunters**
2.00 **The UnXplained with...**
7.00 **Curse of Oak Island**
8.00 **Strange Evidence**
9.00 **River Hunters**
10.00 **Forged with Steele**
11.00 **Court Cam**
12.00 M'T **Encounter: UFO**
1.00 AM **Breaking Mysterious**
2.00 **World's Deadliest Weather: On Camera**
3.00 **to 6.00** AM **American Restoration**

+1 hour 81

TLC

133 133 828 167 323 377

7.00 AM **Say Yes to the Dress: Lancashire**
8.00 **Buddy's Big Bakedown**
10.00 **Cake Boss**
12.00 NOON **Say Yes to the Dress** Four editions.
2.00 PM **Say Yes to the Dress: UK** Four editions.
4.00 **Good Bones**
5.00 **Dr Pimple Popper**
6.00 **Welcome to Plathville**
7.00 **1000lb Sisters**
8.00 **The Bad Skin Clinic**
9.00 **Body Bizarre** A boy with a tumour on his skull.
10.00 **Dr Mercy**
11.00 **Bride & Prejudice: The Forbidden Weddings**
12.30 AM **Dr Pimple Popper**
1.30 **Body Bizarre**
2.30 **Bride & Prejudice: The Forbidden Weddings**
4.00 **Say Yes to the Dress: UK** Double bill.
5.00 **to 6.00** AM **Say Yes to the Dress**

+1 hour 233 172

5SELECT

153 152 56 133

8.00 AM **GPs: Behind Closed Doors** Triple bill.
12.00 NOON **The Yorkshire Vet Casebook**
2.00 PM **The Highland Vet**
4.00 **Our Yorkshire Farm**
6.00 **Our Great Yorkshire Life** Following the Jenkinson family, who have fished the waters off the Whitby coast for generations.
7.00 **Ben Fogle: New Lives in the Wild** Ben revisits a woman who lives an organic and off-grid life in a Welsh woodland.
8.00 **Tommy Cooper: 30 Funniest Moments** Memorable sketches from the comedian's career.
10.00 **When Classic TV Goes Horribly Wrong** Less-than-perfect moments from TV shows.
1.05 AM **World's Most Scenic River Journeys**
3.50 **to 4.00** AM **Entertainment News**

Quest

144 144 834 169 12 172

6.00 AM **Wings of War**
7.00 **Find It, Fix It, Drive It**
8.00 **Peter Crouch: Save Our Beautiful Game**
9.00 **Salvage Hunters**
10.00 **The Repair Shop**
11.00 **Salvage Hunters**
12.30 PM **Salvage Hunters: Classic Cars Chopped**
12.45 LIVE **Snooker: Northern Ireland Open** Coverage of day one.
5.00 **Find It, Fix It, Flog It**
6.00 **Find It, Fix It, Drive It**
7.00 **Salvage Hunters**
9.00 **The Repair Shop**
10.00 **Aussie Gold Hunters**
11.00 **Outback Truckers**
12.00 M'T **Ed Stafford: First Man Out**
1.00 AM **Expedition Unknown: Hunt for Extraterrestrials**
2.00 **Unexplained and Unexplored**
3.00 **Wheeler Dealers**
4.00 **to 5.00** AM **Snooker**

+1 hour 244 213 70 168

Quest Red

149 170 40 169

6.00 AM **Say Yes to the Dress** Documentary.
7.00 **Animal Cops Phoenix**
9.00 **My 600lb Life: Where Are They Now?**
11.00 **My 600lb Life**
1.00 PM **1000-lb Best Friends**
2.00 **Curvy Brides Boutique**
7.00 **Hoarding: Buried Alive**
9.00 **Deadliest Mums & Dads** A man recalls the day police were forced to shoot his father dead.
10.00 **Body Parts** Helping a mother who lost her hands to sepsis. Plus, an old patient returns after her pet mistakes her prosthetic ear for a chew toy.
11.00 **Murder on CCTV**
12.00 M'T **Nightmare Next Door** Documentary.
1.00 AM **Murder on CCTV**
2.00 **Murder Comes to Town**
3.00 **to 4.00** AM **FBI Files**

+1 hour 249 71 170

★★★★★ Excellent ★★★★ Very Good ★★★ Good ★★ Average ★ Poor

Discovery

125 125 823 250 322 376

6.00 AM **Bitchin' Rides**
9.00 **Fast N' Loud**
10.00 **Fast N' Loud Revved Up**
12.00 NOON **Ghosts of Stonehenge** Documentary.
1.00 PM **Expedition Unknown**
2.00 **NASA's Unexplained Files**
3.00 **Secrets Underground**
4.00 **Curiosity: Stonehenge**
5.00 **Blowing Up History**
6.00 **Extraordinary Stories Behind Everyday Things** Pawleys Island hammocks. **6.30** The story of Orvis fly fishing rods and John Deere.

7.00 Lone Star Law

7.00 **Lone Star Law** Game Warden Mike investigates reckless gunfire endangering life and property.
8.00 **Namibia's Dog-Headed Pig Monster: Expedition Mungo** Searching for a creature that is stalking human prey in Namibia.
9.00 **Mysteries of the Deep** A ground-breaking scientific discovery about the most infamous shipwreck, the *Titanic*.
10.00 **Deadliest Catch: The Viking Returns** Captain Sig Hansen attempts to build a new fishing operation in Norway.
11.00 **Wheeler Dealers** Mike and Elvis find and fix up a recently imported Fiat 600 that needs a lot of work.
12.00 M'T **Edge of Alaska** Neil breaks through to the Mother Lode mine.
1.00 AM **Edge of Alaska**
4.00 **to 5.00** AM **How It's Made**

+1 hour 225 258

Animal Planet

162 251 325 378

8.00 AM **Extinct or Alive**
9.00 **How Do Animals Do That?**
10.00 **Saved By the Barn**
11.00 **Dr Jeff: Rocky Mountain Vet**
12.00 NOON **Extinct or Alive**
1.00 PM **Amanda to the Rescue**
2.00 **Guardians of Rescue**
4.00 **Saved By the Barn**
5.00 **Dr Jeff: Rocky Mountain Vet** Amy debates emergency surgery for a French bulldog that ate its favourite toy.
6.00 **Extinct or Alive** Forrest Galante searches for the extinct Caribbean monk seal.

7.00 Amanda to the Rescue

7.00 **Amanda to the Rescue** Amanda Geise finds forever homes for her Hawaiian rescues.
8.00 **Crikey! It's the Irwins** Robert and Chandler catch some waves before going to pick up a new Komodo dragon.
9.00 **Crikey! It's the Irwins** Chandler must handle a koala crisis, while Terri lends a hand to care for an influx of puggles.
10.00 **Alaska: The Last Frontier** Jewel flies in with her son to visit Atz Sr on the Yuletide to celebrate his birthday.
11.00 **Swimming with Monsters with Steve Backshall** The naturalist swims with deadly and fascinating animals.
12.00 M'T **Rugged Justice**
1.00 AM **Alaska: The Last Frontier**
2.00 **Saved By the Barn**
3.00 **Dr Jeff: Rocky Mountain Vet**
4.00 **to 5.00** AM **Extinct or Alive**

+1 hour 262 259

Nat Geographic

129 129 825 266 268

8.00 AM **Air Crash Investigation** Back-to-back editions.
1.00 PM **Air Crash Investigation** Five episodes, including at: **3.00** Experts investigate the case of Alitalia Flight 404. **4.00** A Chinese plane that crashed minutes from touching down in Japan. **5.00** A discovery that had far-reaching effects for commercial aviation.
6.00 **Ice Road Rescue** Thord and Bjoern battle one of Norway's biggest storms in a decade.

8.00 Lost Treasures of Egypt

7.00 **Vikings: The Rise and Fall** The Siege of York in 866, when the Great Heathen Army laid claim to the Northumbrian capital.
8.00 **Lost Treasures of Egypt** New edition Archaeologists investigate ancient Egypt's mightiest pharaoh, Ramses the Great.
9.00 **North Korea: Inside the Mind of a Dictator** Part one of two. Kim Jong Un tries to forge a future for his dysfunctional kingdom.
10.00 **North Korea: Inside the Mind of a Dictator** Part two of two. Kim seeks legitimacy for his regime.
11.00 **The Real Saddam Hussein** Profile of the dictator, exploring the crimes against humanity committed under his rule along with his capture.
12.00 M'T **Air Crash Investigation**
3.00 **to 5.00** AM **Air Crash Investigation: Special Report**

+1 hour 229 267

Sky History

123 123 821 270 353 368

6.00 AM **Britain's Secret Islands**
7.00 **Digging for Britain**
9.00 **The Secret Nazi Expeditions**
10.00 **What on Earth?**
11.00 **Pawn Stars**
1.00 PM **Caligula: 1,400 Days of Terror** Emperor Caligula.
3.00 **Forged in Fire** The Rooster Head French Pioneer Sword. **4.00** The Sword in the Stone. **5.00** The legendary sword of King Charlemagne – Joyeuse.
6.00 **Curse of Skinwalker Ranch** Evidence of a massive underground cave system.

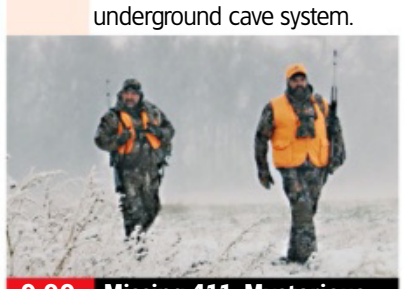

9.00 Missing 411: Mysterious...

7.00 **Decoding the Past** The Knights Templar, the Christian military order formed at the end of the First Crusade in 1096.
8.00 **Decoding the Past** Part two of two. The legendary ancient treasures the Knights Templar are rumoured to have seized.
9.00 **Missing 411: Mysterious Disappearances** Investigating the unsolved yet eerily similar disappearances of five children in the wilds of North America across multiple decades.
11.00 **Secrets in the Ice** A body buried on the Himalayas' Killer Mountain and the remains of a woolly mammoth.
12.00 M'T **Alone: Polar Bear Island**
1.30 AM **Vintage Tech Hunters**
2.00 **Pawn Stars** Double bill.
4.00 **to 6.00** AM **Decoding the Past**

+1 hour 223 271

Yesterday

155 155 846 129 27 159

6.00 AM **Chris Tarrant: Extreme Railways** Double bill.
8.00 **Nazi Hunters** Four editions.
12.00 NOON **Top Gear India Special** A trade mission.
2.00 PM **Top Gear Nepal Special**
3.35 **Great British Railway Journeys** Manchester to Bury.
4.00 **Bangers and Cash** A Jaguar E-type and an MGC convertible. **5.00** There's a surprise waiting for Derek in Hull. **6.00** Dave heads for an isolated tent in the Midlands to collect a Triumph Toledo.

10.00 Red Dwarf

7.00 **Bangers and Cash** Derek collects a Ford Thames 400E that once belonged to the pop band Edison Lighthouse.
8.00 **Open All Hours** Arkwright tries to shift an overstocked commodity. **8.40** A squeak on Granville's bike interferes with his hopes of romance. **9.20** Arkwright decides to make his own product and instructs Granville to come up with an idea.
10.00 **Red Dwarf** Lister triggers off the ship's self-destruct sequence. **10.40** A mutated photo-developing fluid is found.
11.20 **Red Dwarf** Kryten discovers that his expiry date is less than 24 hours away.
12.00 M'T **Bangers and Cash** Derek heads to Scotland to pick up a Jaguar E-type and a rare MGC convertible.
1.00 **to 3.00** AM **Chris Tarrant: Extreme Railways**

+1 hour 255 200 75

Sunday

7 PM 8 PM 9 PM 10 PM

Disc. History

177 257

6.00 AM **Combat Dealers**
9.00 **Unsolved History**
12.00 NOON **Combat Dealers**
3.00 PM **Edge of War**
5.00 **Combat Dealers** Seeking Moscow's biggest military dealers. **6.00** A Martello Tower on the Channel Islands. **7.00** Bruce goes on an Italian road trip.
8.00 **Edge of War** An insight into Iraq's invasion of Iran in 1980.
9.00 **Tony Robinson's Wild West** Unseen 3D stereographic images of the mythologised and sanitised Wild West.
10.00 **Tony Robinson's Victory In Europe** Examining the last days of the Nazi regime.
11.00 **Nazi UFO Conspiracy**
12.00 M'T **Combat Dealers**
3.00 **to 5.00** AM **Blowing Up History**

+1 hour 277 261

Eden

166 245

9.00 AM **China's Secret Monkey Kingdom**
10.00 **Nature's Nurseries**
11.00 **Beasts In The City**
12.00 NOON **It's a Wild Christmas**
1.00 PM **The Nature of Invention**
2.00 **Whale Wisdom**
3.00 **China's Secret Monkey Kingdom**
4.00 **Nature's Nurseries**
5.00 **Beasts In The City**
6.00 **It's a Wild Christmas**
7.00 **Nature of Invention**
8.00 **Whale Wisdom**
9.00 **China's Secret Monkey Kingdom**
10.00 **Nature's Nurseries**
11.00 **Beasts In The City**
12.00 M'T **It's a Wild Christmas**
1.00 AM **Nature of Invention**
2.00 **Whale Wisdom**
3.00 **China's Secret Monkey Kingdom**
3.50 **to 6.00** AM **Highlights**

+1 hour 266 246

WILD

165 165 841 264 265

8.00 AM **Paradise Islands**
11.00 **South Africa**
12.00 NOON **Mammoths Unearthed**
1.00 PM **Mammoth: Back from the Dead**
2.00 **Monster Croc Wrangler**
3.00 **Africa's Deadliest**
5.00 **Savage Kingdom: Uprising** Documentary.
6.00 **America's Funniest Home Videos: Animal Edition** New edition
7.00 **Crocodiles Revealed** Observing the predators.
8.00 **Africa's Blood River** The dangers faced by zebra on migration.
9.00 **The Croc that Ate Jaws: Ancient Enemies**
10.00 **Battle of the Swamp Dragons**
11.00 **Jaguar vs Crocs**
12.00 M'T **When Sharks Attack**
2.00 AM **South Africa**
3.00 **Mammoths Unearthed**
4.00 **to 5.00** AM **Mammoth: Back from the Dead**

Sky History 2

163 163 840 272

8.00 AM **Cheating Hitler: Surviving the Holocaust**
10.00 **Craig Charles: UFO Conspiracies**
11.00 **Ancient Aliens**
12.00 NOON **Combat Machines**
1.00 PM **Hitler's Gold**
2.00 **Brad Meltzer's Lost History**
3.00 **History's Greatest Mysteries**
5.00 **Custer: Final Mystery**
6.00 **The Bermuda Triangle Enigma** Documentary.
7.00 **The UnXplained with William Shatner**
8.00 **Weird or What? with William Shatner**
9.00 **Great Escapes with Morgan Freeman**
10.00 **Craig Charles: UFO Conspiracies**
11.00 **UFO Files**
12.00 M'T **Curse of Skinwalker Ranch**
1.00 AM **Deadliest Warrior**
3.00 **to 6.00** AM **Highlights**

PBS America

174 273 84 155

8.00 AM **Beautiful Serengeti**
8.30 **Plane Crash Recreated**
1.00 PM **Beautiful Serengeti**
2.00 **Harbour from the Holocaust**
3.15 **The Civil War** The series of battles that took place during 1864. **4.40** The summer of 1864, which proved to be the Union Army's darkest hour. **6.10** The surrender of the Confederacy. **7.35** President Lincoln's assassination.
9.05 **Killing Escobar** The story of a Scottish mercenary hired to kill drug lord Pablo Escobar.
11.00 **Inside the Christchurch Mosque Attacks: Terror** The 2018 terrorist attacks in Christchurch, New Zealand.
12.00 M'T **Plane Crash Recreated**
1.10 **to 2.00** AM **Beautiful Serengeti**

CI

156 156 834 209

6.00 AM **Meet, Marry, Murder** Triple bill.
9.00 **Killer in Plain Sight**
1.00 PM **Cold Case Files**
5.00 **Cruise Ship Killers**
7.00 **Cruise Ship Killers**
8.00 **Fear Thy Roommate** Stories of people who unwittingly moved in with deadly housemates.
9.00 NEW SERIES **Murder Detective with Graham Hill** The former Surrey Police detective looks back at old cases.
10.00 **The Jail: 60 Days In** New participants enter the Henry County jail.
11.00 **First Blood** Examining the case of Ronald Dominique, known as the Bayou Strangler.
12.00 M'T **Sex, Lies and Murder**
1.00 AM **Fear Thy Neighbour** Triple bill.
4.00 **to 6.00** AM **Meet, Marry, Murder**

+1 hour 256 222

SKY HD SD | VIRGIN HD | FREEVIEW HD | FREESAT HD | BT HD

SUNDAY Films

Sunday

Sky Cinema Premiere

301 301 848 401 501 515

6.35 AM **After Yang** Sci-fi drama. (2022, PG, 96min) ★★★★
8.25 **18½** As shown at 2.10pm.
10.10 **Georgetown** Crime drama. (2019, 15, 99min) ★★★
12.05 PM **The Lodge** As 1.20am.
2.10 **18½** Comedy thriller. (2021, 15, 88min) ★★★
3.55 **Sonic the Hedgehog 2** Adventure comedy sequel. (2022, PG, 122min) ★★★
6.10 **Clean** Crime drama. (2021, 15, 94min) ★★

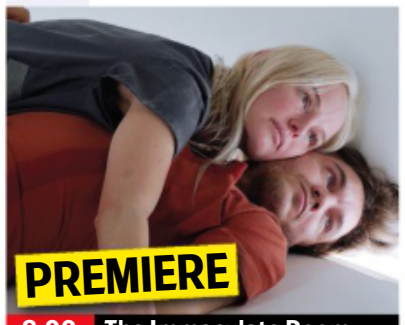

8.00 The Immaculate Room

8 PM

8.00 PREMIERE **The Immaculate Room** Thriller with Emile Hirsch. A couple compete for a $5million prize by isolating themselves in an empty room for 50 days. (2022, 15, 92min) ★★★
SEX ●●● VIOLENCE ●●● LANG ●●●

9 PM

9.45 **The Accused** Horror starring Mena Suvari. A woman is asked to look after an elderly lady living in a remote cabin. (2021, 15, 90min) ★★
SEX ●●● VIOLENCE ●●● LANG ●●●

10 PM

11 PM

11.30 **Studio 666** Horror comedy starring the Foo Fighters. The band move into a mansion steeped in grisly rock 'n' roll history to record their 10th album. (2022, 18, 106min) ★
1.20 AM **The Lodge** Horror thriller starring Riley Keough. (2019, 15, 108min) ★★★★
3.15 **The Accused** As 9.45pm.
5.00 **to 6.40** AM **Clean** As 6.10pm.

+1 hour 312

Sky Cinema Hits

303 303 857 403 503 517

7.00 AM **Horrible Bosses** Comedy. (2011, 15, 93min) ★★★
8.50 **Horrible Bosses 2** Comedy sequel. (2014, 15, 104min) ★★
10.40 **Angels & Demons** Mystery. (2009, 12, 138min) ★★
1.00 PM **Sherlock Holmes** Action adventure. (2009, 12) ★★★★
3.15 **Sherlock Holmes: A Game of Shadows** Adventure sequel. (2011, 12, 128min) ★★★
5.30 **Apollo 13** Fact-based drama. (1995, PG, 140min) ★★★★

10.00 Belfast

8.00 **Dream Horse** Fact-based comedy drama starring Toni Collette and Damian Lewis. A small-town Welsh bartender convinces her neighbours to chip in their modest earnings to help the racehorse she is training. (2020, PG, 113min) ★★★★
SEX ●●● VIOLENCE ●●● LANG ●●●

10.00 **Belfast** Kenneth Branagh's drama starring Jamie Dornan and Judi Dench. (2021, 12, 98min) ★★★★
SEX ●●● VIOLENCE ●●● LANG ●●●

11.45 **Old Henry** Western thriller starring Tim Blake Nelson, Scott Haze and Gavin Lewis. (2021, 15, 99min) ★★★★
1.30 AM **Silk Road** Crime thriller starring Nick Robinson, Jason Clarke and Jennifer Yun. (2021, 15, 112min) ★★★
3.30 **Voyagers** Sci-fi thriller with Colin Farrell and Tye Sheridan. (2020, 15, 108min) ★★★
5.20 **to 7.25** AM **Dream Horse** As shown at 8.00pm.

Sky Cinema Family

306 306 850 406 506 520

6.00 AM **Looney Tunes: Back in...**
7.35 **It Takes Two** (1995, U) ★
9.25 **Space Jam: A New Legacy**
11.25 **Tom & Jerry: The Movie** Comedy. (2021, PG) ★★
1.10 PM **Charlie and the Chocolate Factory** Fantasy. (2005, PG, 115min) ★★★★
3.10 **It Takes Two** (1995, U) ★
5.00 **Space Jam: A New Legacy** Adventure. (2021, U) ★★★
7.00 **Stardust** Comedy adventure. (2007, PG, 122min) ★★★★

7.00 Stardust

Stardust (film started at 7.00pm)
SEX ●●● VIOLENCE ●●● LANG ●●●

9.10 **Earth to Echo** Family sci-fi adventure starring Teo Halm. Four kids find an alien who has become stranded on Earth, and set out to help him return to his own world. (2014, PG, 89min) ★★★
SEX ●●● VIOLENCE ●●● LANG ●●●

10.50 **The Secret Garden** Family drama with Colin Firth, Julie Walters and Dixie Egerickx. (2020, PG, 99min) ★★★★
SEX ●●● VIOLENCE ●●● LANG ●●●

12.40 AM **Looney Tunes: Back in Action** Partly-animated comedy with Brendan Fraser. (2003, PG, 90min) ★★★
2.20 **Santa Claus: The Movie** Fantasy. (1985, U, 105min) ★
4.20 **to 6.00** AM **Earth to Echo**

Sky Cinema Action

307 307 851 407 507 521

6.15 AM **Raging Fire** Adventure. (2021, 15, 126min) ★★★★
8.35 **Batman** As 10.00pm.
10.55 **Vertical Limit** Adventure. (2000, 12, 124min) ★★
1.10 PM **Mortal Kombat** Fantasy adventure starring Lewis Tan. (2021, 15, 110min) ★★
3.10 **In the Line of Fire** Thriller. (1993, 15, 127min) ★★★★
5.30 **Transformers** Sci-fi action adventure with Shia LaBeouf. (2007, 12, 143min) ★★★★

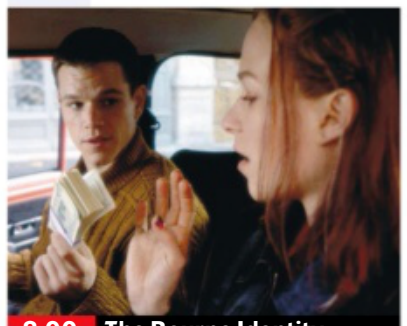
8.00 The Bourne Identity

8.00 **The Bourne Identity** Spy thriller based on the novel by Robert Ludlum, starring Matt Damon as an amnesiac man who learns that he is a highly trained assassin with deadly enemies. With Franka Potente. (2002, 12, 119min) ★★★★★
SEX ●●● VIOLENCE ●●● LANG ●●●

10.00 **Batman** Tim Burton's comic-book adventure starring Michael Keaton and Jack Nicholson. Gotham City's mysterious black-cloaked vigilante tackles a psychotic villain known as the Joker. With Kim Basinger. (1989, 15, 121min) ★★★★
SEX ●●● VIOLENCE ●●● LANG ●●●

12.10 AM **Conan the Barbarian** Action fantasy adventure. (2010, 15, 112min) ★★
2.05 **3 Days to Kill** Action thriller. (2014, 12, 117min) ★★★
4.05 **to 6.00** AM **Mortal Kombat**

Sky Cinema Comedy

308 308 408 508 522

6.45 AM **Napoleon Dynamite** Comedy. (2004, PG) ★★★★
8.30 **Paul Blart: Mall Cop** (2009)
10.15 **Paul Blart: Mall Cop 2** (2015)
12.00 NOON **Marry Me** As 8.00pm.
2.00 PM **Beverly Hills Cop II** Action comedy sequel. (1987, 15, 99min) ★★★
3.50 **Ted 2** As shown at 11.50pm.
5.50 **Father of the Bride** Romantic comedy remake starring Andy Garcia and Gloria Estefan. (2022, 12, 117min) ★★★

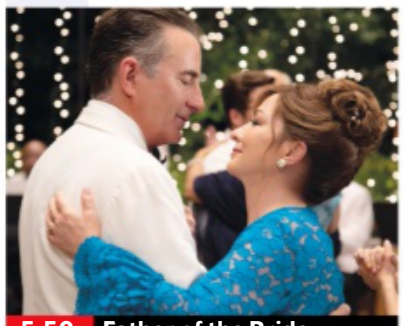
5.50 Father of the Bride

8.00 **Marry Me** Romantic comedy starring Jennifer Lopez, Owen Wilson and Maluma. Two music superstars are preparing to get married, but then she learns – seconds before her vows – that he has been unfaithful. (2022, 12, 112min) ★★★
SEX ●●● VIOLENCE ●●● LANG ●●●

10.00 **Beverly Hills Cop 3** Comedy thriller sequel starring Eddie Murphy. (1994, 15, 104min) ★★
SEX ●●● VIOLENCE ●●● LANG ●●●

11.50 **Ted 2** Comedy sequel starring Mark Wahlberg. (2015, 15, 112min) ★★★
2.00 AM **Masterminds** Crime comedy with Zach Galifianakis. (2016, 12, 95min) ★★★
3.50 **Paul Blart: Mall Cop** Comedy with Kevin James and Jayma Mays. (2009, PG, 91min) ★
5.30 **to 7.20** AM **Paul Blart: Mall Cop 2** Crime comedy sequel starring Kevin James. (2015, PG, 92min) ★★

primetime

Sky Cinema Greats

311 311 858 404 504 518

6.05 AM **The Last Castle** As 11.55pm.
8.20 **Frankie & Johnny** Romantic drama. (1991, 15, 118min) ★★★
10.20 **The Card Counter** Thriller. (2021, 15, 111min) ★★★★
12.15 PM **An Officer and a Gentleman** Romance. (1981, 15) ★★★★
2.20 **Days of Heaven** Drama. (1978, PG, 90min) ★★★★★
3.55 **My Bloody Valentine** Horror thriller. (1981, 18, 91min) ★

5.30 **Oliver!** Oscar-winning musical with Mark Lester, Oliver Reed, Ron Moody and Jack Wild. (1968, U, 146min) ★★★★★
8.00 **White Christmas** Vintage festive musical starring Bing Crosby and Danny Kaye. Two song-and-dance men put on a show in a winter resort. (1954, U, 120min) ★★★★★
10.10 **Blue Hawaii** Elvis Presley musical, co-starring Joan Blackman and Angela Lansbury. (1961, PG, 103min) ★★

11.55 **The Last Castle** Prison drama. (2001, 15, 131min) ★★★
2.15 AM **Carry On Spying** Spoof. (1964, b/w, U, 84min) ★★★★
3.55 **Carry On Cruising** Comedy. (1962, U, 85min) ★★
5.30 **to 6.30** AM **Sky Cinema Preview**

Sky Cinema Animation

305 305 412 500 514

6.00 AM **Scooby-Doo! & Batman: The Brave and the Bold**
7.30 **The Secret Life of Pets**
9.00 **The Croods** Animated comedy. (2013, U, 98min) ★★★★
10.45 **The Croods 2: A New Age** Animation. (2020, U) ★★★★
12.25 PM **Sing 2** Animated sequel. (2021, PG, 110min) ★★★★
2.25 **The Secret Life of Pets** Animation. (2016, U) ★★★

4.00 **Minions** Animated comedy. (2015, U, 91min) ★★★★
5.35 **Cloudy with a Chance of Meatballs 2** Animated comedy sequel. (2013, U, 93min) ★★★
7.15 **Dr Seuss' The Lorax** Animation. (2012, U, 82min) ★★★
8.50 **Scooby-Doo! & Batman: The Brave and the Bold** Animated comedy. (2018, PG, 75min) ★★
10.15 **LEGO DC Comics Super Heroes: Justice League – Gotham City Breakout** Animation. (2016, U) ★★★

11.40 **Weathering With You** Animation. (2019, 12) ★★★★
1.35 AM **Dr Seuss' The Lorax**
3.05 **The Fairy Princess & the Unicorn** Animated adventure. (2019, U, 85min) ★★
4.35 **to 6.00** AM **LEGO DC Comics Super Heroes: Justice League...**

TCM Movies

315 415 416

6.00 AM **Hollywood's Best Directors**
7.10 **Off Set** Double bill.
7.55 **Cheyenne** 1-5/13. (S4)
1.30 PM **Sherlock Holmes in Dressed to Kill** Mystery. (1946, b/w, U, 70min) ★★★
3.00 **Destry Rides Again** Classic comedy Western. (1939, b/w, PG, 94min) ★★★★★
5.00 **Guns for San Sebastian** Western. (1967, PG, 110min) ★★

7.25 **Sherlock Holmes and The Scarlet Claw** Vintage mystery thriller starring Basil Rathbone, Nigel Bruce and Gerald Hamer. (1944, b/w, PG, 74min) ★★★
9.00 **The Man from U.N.C.L.E** Spy adventure based on the 1960s TV series, starring Henry Cavill and Armie Hammer. (2015, 12, 112min) ★★★★
11.30 **Hell Is for Heroes!** World War Two action drama starring Steve McQueen and James Coburn. (1962, b/w, 12, 90min) ★★★

1.25 AM **Out for Justice** Martial arts thriller. (1991, 18, 91min) ★
3.05 **Off Set** With Michael Caine.
3.30 **Close Up** Triple bill.
5.00 **to 6.00** AM **Hollywood's Best Directors**

+1 hour 316 417

Talking Pictures

328 445 82 306

6.00 AM **Big Boy Rides Again** Western. (1935, b/w, PG) ★★
7.15 **A Yank in Ermine** Culture-clash comedy. (1955, U, 85min) ★★
8.55 **No Trace** Crime thriller. (1950, b/w, PG, 79min) ★★
10.25 **Without a Clue** Mystery spoof. (1988, PG, 106min) ★
12.35 PM **Only Two Can Play** Comedy starring Peter Sellers. (1961, b/w, PG, 106min) ★★★

2.45 **The Four Feathers** Period adventure with John Clements. (1939, U, 130min) ★★★★★
5.00 **The Footage Detectives**
6.00 **The Saint** (S2)
7.00 **Brighton Rock** Thriller based on the novel by Graham Greene, starring Richard Attenborough. (1947, b/w, PG, 91min) ★★★★
8.50 **Look at Life** Documentary.
9.00 **The Onedin Line** 7/15. (S1)
10.00 **Ghost Ship** Eerie sea-faring drama starring Dermot Walsh. (1952, b/w, U, 74min) ★★

11.30 **The Ceremony** Crime drama. (1963, PG, 105min) ★★
1.40 AM **The Heritage Chart Show with Mike Read** Music show.
2.45 **The Duchess and the Dirtwater Fox** (1976, PG) ★★★
4.55 **to 6.00** AM **Fighting Mad** Drama. (1957, b/w, U) ★★★

HorrorXtra

317 192 138

HorrorXtra programmes start at 5.00pm

5.00 PM **Troy: The Odyssey** Fantasy. (2017, PG, 90min) ★★
6.50 **This Is HorrorXtra**
7.00 **The Last Sharknado: It's About Time** Sci-fi adventure starring Tara Reid. (2018, 15, 90min) ★★
8.50 **This Is HorrorXtra**
9.00 **The Innkeepers** Haunted house thriller starring Sara Paxton and Pat Healy. Two young hotel desk clerks attempt to record the ghost reputed to haunt the inn where they work. (2011, 15, 101min) ★★★

11.00 **The Void** Thriller starring Aaron Poole and Kenneth Welsh. (2016, 18, 90min) ★★
12.50 AM **This Is HorrorXtra**
1.00 **Troy: The Odyssey** As 5.00pm.
2.50 **to 3.00** AM **This Is HorrorXtra**

+1 hour 318 202 139

★★★★★ Excellent ★★★★ Very Good ★★★ Good ★★ Average ★ Poor

Sky Cinema Thriller

309 309 409 509 523

6.20 AM **Hotel Mumbai** As 3.35am.
8.40 **The Dry** Crime drama. (2020, 15, 117min) ★★★★
10.50 **The Little Things** Drama. (2021, 15, 128min) ★★★★
1.10 PM **Stillwater** Crime thriller. (2021, 15, 139min) ★★★
3.35 **Red Lights** Thriller starring Cillian Murphy and Robert De Niro. (2012, 15, 109min) ★★★
5.45 **Inferno** Thriller starring Tom Hanks and Felicity Jones. (2016, 12, 121min) ★★★

9.45 Taxi Driver

8.00 **Vantage Point** Action thriller about an assassination attempt on the US president in Spain, seen from multiple points of view. Stars Dennis Quaid and Matthew Fox. (2008, 12, 90min) ★★★
SEX ●●● VIOLENCE ●●● LANG ●●●

9.45 **Taxi Driver** Martin Scorsese's drama starring Robert De Niro as a New York taxi driver obsessed with saving a child prostitute. (1976, 18, 110min) ★★★★★
SEX ●●● VIOLENCE ●●● LANG ●●●

11.55 **Antebellum** Horror mystery starring Janelle Monae, Eric Lange and Jena Malone. (2019, 15, 105min) ★★
1.50 AM **Looted** Crime drama with Charley Palmer Rothwell and Thomas Turgoose. (2019, 15, 89min) ★★★★
3.35 **Hotel Mumbai** Fact-based thriller starring Dev Patel. (2018, 15, 123min) ★★★★
5.45 **to 6.15** AM **Sky Cinema Preview**

Sky Cinema Drama

310 310 410 510 524

6.00 AM **12 Men of Christmas**
7.40 **Whiplash** As 2.00am.
9.30 **Labor Day** Melodrama. (2013, 12, 111min) ★★★
11.25 **Dirty Pretty Things** Thriller. (2002, 15, 97min) ★★★
1.15 PM **Sabrina** Romantic comedy. (1995, PG, 127min) ★★★
3.25 **The Shawshank Redemption** Drama. (1994, 15) ★★★★★
5.50 **The Theory of Everything** Biopic with Eddie Redmayne. (2014, 12, 120min) ★★★★

9.40 Good Will Hunting

8.00 **Dirty Dancing 2: Havana Nights** Romantic drama starring Romola Garai. An American teenager and a local hotel waiter enter a dance contest in Cuba in 1959. (2004, PG, 86min) ★★★
SEX ●●● VIOLENCE ●●● LANG ●●●

9.40 **Good Will Hunting** Oscar-winning drama starring Matt Damon, Robin Williams and Ben Affleck. (1997, 15, 126min) ★★★★
SEX ●●● VIOLENCE ●●● LANG ●●●

11.50 **American Beauty** Oscar-winning satirical comedy starring Kevin Spacey and Annette Bening. (1999, 18, 122min) ★★★★★
2.00 AM **Whiplash** Drama starring Miles Teller and JK Simmons. (2014, 15, 104min) ★★★★★
3.55 **The Cinema List: The 90s**
4.20 **to 6.00** AM **12 Men of Christmas** Festive drama starring Kristin Chenoweth. (2009, PG, 95min) ★★★

Sky Cinema Supernatural

304 304 849 411 511 525

6.00 AM **The Fog** As 12.45am.
7.45 **Antlers** As shown at 4.15am.
9.30 **The Haunting** (1999, 12) ★
11.30 **The Conjuring 2: The Enfield Poltergeist** (2016, 15) ★★★★
1.45 PM **The Woman in Black 2: Angel of Death** (2014) ★★★
3.30 **The Devil Inside** Horror thriller. (2012, 15, 79min) ★
5.00 **Sleepy Hollow** Comic horror. (1999, 15, 105min) ★★★★
7.00 **Final Destination** Horror. (2000, 15, 97min) ★★★★

7.00 Final Destination

8.45 **The Conjuring: The Devil Made Me Do It** Horror sequel with Patrick Wilson and Vera Farmiga. Paranormal investigators Ed and Lorraine Warren look into a murder that may be linked to a demonic possession. (2021, 15, 112min) ★★★
SEX ●●● VIOLENCE ●●● LANG ●●●

10.45 **Malignant** Horror thriller starring Annabelle Wallis. A woman is paralysed by shocking visions of grisly murders. (2021, 18, 111min) ★★★★
SEX ●●● VIOLENCE ●●● LANG ●●●

12.45 AM **The Fog** Supernatural chiller with Adrienne Barbeau. (1979, 15, 90min) ★★★
2.30 **Spell** Horror thriller. (2020, 15, 91min) ★★★
4.15 **to 6.00** AM **Antlers** Horror. (2021, 15, 99min) ★★★

Sky Cinema Gangsters

302 302 856 402 502 516

6.45 AM **The Client** Legal thriller. (1994, 15, 121min) ★★★
8.50 **Collateral** Crime thriller. (2004, 15, 120min) ★★★★
10.50 **The Godfather** Gangster saga. (1971, 15, 167min) ★★★★★
1.50 PM **The Godfather Part II** Gangster drama sequel. (1974, 18, 200min) ★★★★★
5.10 **The Godfather Part III** Concluding chapter of Francis Ford Coppola's grand gangster epic. (1990, 15, 162min) ★★★

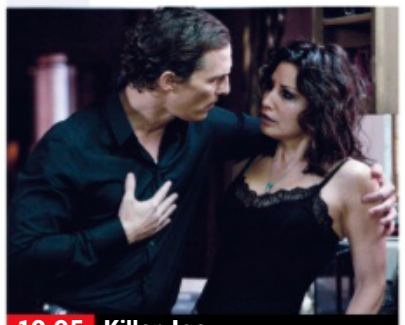
10.05 Killer Joe

8.00 **The Many Saints of Newark** Crime drama with Alessandro Nivola. Tony Soprano grows up during a tumultuous period of New Jersey's history, under the influence of his mobster uncle Dickie Moltisanti. (2021, 15, 120min) ★★★★
SEX ●●● VIOLENCE ●●● LANG ●●●

10.05 **Killer Joe** Thriller starring Matthew McConaughey and Emile Hirsch. (2011, 18, 98min) ★★★★
SEX ●●● VIOLENCE ●●● LANG ●●●

11.50 **Shaft** Crime thriller inspired by the 1970s screen icon, starring Samuel L Jackson. (2000, 18, 99min) ★★★
1.35 AM **The Punisher** Action thriller starring Tom Jane, John Travolta and Will Patton. (2004, 18, 123min) ★
3.40 **The Gateway** Crime thriller starring Shea Whigham. (2021, 15, 91min) ★★★
5.15 **to 6.00** AM **Sky Cinema Preview**

Film4

313 313 855 428 429 14 300

■ **Films start at 11.00am**
11.00 AM **Three Amigos!** Comedy. (1986, PG, 105min) ★★★
1.10 PM **Barnyard** Animation. (2006, PG, 90min) ★
2.55 **How to Train Your Dragon** Animated fantasy adventure. (2010, PG, 93min) ★★★★
4.50 **Mother's Day** Comedy. (2016, 12, 118min) ★★
7.05 **Skyscraper** Action thriller starring Dwayne Johnson. (2018, 12, 102min) ★★★

9.00 Made in Italy

Skyscraper (film started at 7.05pm) 8 PM
SEX ●●● VIOLENCE ●●● LANG ●●●

9.00 **PREMIERE Made In Italy** Drama starring Liam Neeson and Micheál Richardson. A father and son team up to sell an old Tuscan villa. (2020, 15, 94min) ★★★ *See review, page 24.* 9 PM
SEX ●●● VIOLENCE ●●● LANG ●●●

10.55 **Patriots Day** Drama with Mark Wahlberg. A police sergeant joins the hunt for the perpetrators in the aftermath of the 2013 Boston Marathon bombing. (2016, 15, 130min) ★★★★ 10 PM
SEX ●●● VIOLENCE ●●● LANG ●●●

1.35 **to 3.30** AM **Night of the Kings** Ivorian fantasy. Subtitled. (2021, 15, 93min) ★★★ 11 PM
+1 hour 314 430 47 301

GREAT! movies christmas

319 424 52 303

6.00 AM **Love Always, Santa** Festive drama. (2016, PG, 99min) ★★
8.00 **Christmas Mail** Romantic comedy. (2010, U, 88min) ★★
10.00 **A Christmas Melody** Musical fantasy. (2015, U, 83min) ★★
12.00 NOON **A Song for Christmas** Festive drama starring Kelli Williams. (2017, PG, 90min) ★★
2.00 PM **One Christmas Eve** Family comedy. (2014, PG, 86min) ★★
4.00 **The Christmas Cure** Festive drama. (2017, PG, 87min) ★★
6.00 **A Family for Christmas** Comedy drama starring Lacey Chabert. (2015, PG, 90min) ★★
8.00 **A Perfect Christmas** Comedy with Susie Abromeit and Dillon Casey. (2016, PG, 84min) ★★
10.00 **Merry Exmas** Family drama starring Kristy Swanson and Dean Cain. (2014, 90min) ★★
12.00 M'T **Correcting Christmas** Drama starring Kelly Overton. (2014, PG, 86min) ★★
2.10 AM **Highway to Heaven** (S2)
3.00 **The Christmas Clause** Family drama. (2008, PG, 90min) ★★
4.30 **to 6.00** AM **Deck the Halls** Festive family drama. (2005, U, 90min) ★★
+1 hour 320 303 63 304

GREAT! movies

321 425 34 302

9.10 AM **A Dangerous Date** Thriller. (2018, 12, 102min) ★★
10.50 **Watching Over You** Thriller. (2018, PG, 90min) ★★
12.40 PM **Godzilla** Hollywood remake of the Japanese monster movie. (1998, PG, 139min) ★★★
3.15 **King Kong** Peter Jackson's remake of the classic monster movie, starring Naomi Watts. (2005, 12, 187min) ★★★★
6.50 **Battle: Los Angeles** Sci-fi adventure starring Aaron Eckhart and Michelle Rodriguez. A group of Marines set out to defend LA from invading aliens. (2011, 12, 116min) ★★★
9.00 **Escape Plan 3** Action thriller sequel starring Sylvester Stallone. A security expert is hired to rescue the kidnapped daughter of a Hong Kong tech mogul. (2019, 15, 97min) ★
10.55 **10 Minutes Gone** Action mystery. (2019, 15, 89min) ★
12.50 AM **Boyfriend Killer** Thriller. (2017, 12, 100min) ★★
2.40 **Paint by Murder** Thriller. (2018, PG, 90min) ★★
4.20 **to 6.00** AM **The Stranger Inside** Thriller. (2016, 12) ★★
+1 hour 322 61

GREAT! movies action

323 426 42 305

6.00 AM **Apache Ambush** Western. (1955, U, 68min) ★★
7.25 **Brave Warrior** (1952, U) ★★
8.55 **The Nebraskan** Western. (1953, PG, 63min) ★★
10.20 **The Lone Hand** Western. (1953, U, 79min) ★★
12.05 PM **Robbers' Roost** Western. (1955, U, 83min) ★★
1.50 **Atlantic Convoy** Wartime drama. (1942, U, 66min) ★★
3.25 **Raid on Rommel** Adventure. (1971, 15, 94min) ★★
5.15 **Eight Iron Men** Adventure. (1952, PG, 80min) ★★★
7.00 **Desert Legion** Adventure starring Alan Ladd and Richard Conte. (1953, U, 85min) ★★
9.00 **Allies** World War Two adventure starring Julian Ovenden and Chris Reilly. American and British soldiers must settle their differences to carry out a mission behind enemy lines. (2014, 15, 89min) ★★
10.55 **Operation Dunkirk** Action adventure starring Ifan Meredith. (2017, 15, 96min) ★★
12.50 AM **Resistance 1942** Drama. (2021, 15, 110min) ★★★
3.05 **to 4.00** AM **Snipers**
+1 hour 324

Christmas 24

325 419

7.00 AM **A Twist of Christmas**
9.00 **Christmas at Castle Hart**
11.00 **Our Christmas Love Song**
1.00 PM **Crashing Through the Snow** As shown at 1.00am.
3.00 **New Year's Kiss** Romantic drama starring Erin Karpluk. (2019, PG, 90min) ★★
5.00 **Christmas on the River** Romantic comedy starring Jana Kramer. (2019, PG, 88min) ★★
7.00 **A Twist of Christmas** Romantic drama starring Vanessa Lachey. Two single parents' toy purchases get muddled in a busy shop, and they must work together to salvage Christmas. (2018, PG, 90min) ★★
9.00 **Christmas at Castle Hart** Festive romance starring Lacey Chabert. A case of mistaken identity results in an American tourist having to manage a Christmas party at an Irish castle. (2021, PG, 90min) ★★
11.00 **Our Christmas Love Song** Comedy. (2019, U, 100min) ★★
1.00 AM **Crashing Through the Snow** Festive romantic drama. (2021, PG, 84min) ★★
3.00 **to 5.00** AM **New Year's Kiss**
+1 hour 326 420

FILMS ON OTHER CHANNELS

6pm TILL LATE

Portrait of a Lady on Fire *Mubi* Romantic drama. ★★★★★
6.45 PM **Robin Williams: Come Inside My Mind** *Sky Documentaries* ★★★★
7.00 **Supervolcano** *Sky Sci-Fi*
7.10 **Big Momma's House** *E4* ★★★
7.15 **Police Academy 3: Back in Training** *5Action* Comedy. ★
8.00 **Spectre** *ITV2* Thriller. ★★★★
9.00 **San Andreas** *Sky Showcase* Disaster movie. ★★★
9.00 **Coogan's Bluff** *ITV4* ★★★
9.00 **Robin Hood** *5STAR* ★★
9.00 **It's Complicated** *Comedy Central* Comedy. ★★★★
9.00 **Ghosts of Mars** *Sky Sci-Fi* ★★★
9.00 **Lethal Weapon 2** *5Action* Action thriller sequel. ★★★★
11.05 **Death Race** *ITV4* Thriller. ★★★
11.15 **Sorry to Bother You** *BBC2 (Not NI)* Comedy. ★★★★
11.15 **V for Vendetta** *5STAR* ★★★
11.20 **The Warriors** *5Action* ★★★
11.20 **Going Clear: Scientology and the Prison of Belief** *Sky Documentaries* ★★★★
12.00 M'T **The Intruder** *Ch4* ★★★
1.45 AM **This is Not a Burial, It's a Resurrection** *Ch4* ★★★★

Sunday

Sky Sports Main Event

401 401 859 | 511 501 | 420 440

6.00 AM LIVE **ICC Men's T20 World Cup Sri Lanka v Namibia.** The Group A match at Kardinia Park.
8.30 LIVE **ICC Men's T20 World Cup United Arab Emirates v Netherlands.** Coverage of the Group A fixture at Kardinia Park.
11.00 LIVE **SPFL Motherwell v Rangers.** Coverage from Fir Park. Kick-off 12.00noon.
2.00 PM LIVE **Super Sunday Aston Villa v Chelsea.** Coverage of the Premier League game from Villa Park. Kick-off 2.00pm.
4.00 LIVE **Super Sunday Liverpool v Manchester City.** Coverage of the Premier League clash from Anfield. Kick-off 4.30pm.
7.30 LIVE **Football: WSL Reading v Arsenal.** From Select Car Leasing Stadium. Kick-off 6.45pm.
9.15 LIVE **NFL** A game from week six.
12.30 AM **NBC's FNIA**
1.10 LIVE **NFL Philadelphia Eagles v Dallas Cowboys.** From Lincoln Financial Field. Kick-off 1.20am.
4.30 **to 6.00** AM LIVE **ICC Men's T20 World Cup West Indies v Scotland.** The Group B match.

Sky Sports Premier League

402 402 860 | 512 502 | 421 441

6.00 AM **SNF**
6.30 **Premier League Highlights**
7.30 **SNF** Tottenham Hotspur v Everton.
8.00 **Premier League Highlights**
9.00 **SNF** Tottenham Hotspur v Everton.
9.30 **Premier League Highlights**
10.00 **Super Sunday Matchday** Build-up to today's games.
12.00 NOON **Sports Sunday**
1.00 PM LIVE **Super Sunday Aston Villa v Chelsea.** Coverage of the top-flight clash from Villa Park. Kick-off 2.00pm.
4.00 LIVE **Super Sunday Liverpool v Manchester City.** Coverage of the top-flight clash from Anfield. Kick-off 4.30pm.
7.30 LIVE **Football: WSL Reading v Arsenal.** Coverage of the Women's Super League match at Select Car Leasing Stadium. Kick-off 6.45pm.
9.30 **Premier League Best Goals** The finest Premier League goals scored in matches between Manchester City v Liverpool.
10.00 **Premier League Highlights**
4.00 AM **Premier League Best Goals**
5.30 **to 6.00** AM **Premier League 100 Club**

Sky Sports Football

403 403 861 | 513 503 | 422 442

6.00 AM **EFL Goals: Leagues 1 & 2**
6.30 **EFL Highlights**
8.00 **EFL Goals: Leagues 1 & 2**
8.30 **EFL Highlights**
10.00 **EFL Goals: Leagues 1 & 2**
10.30 **EFL Highlights**
11.00 LIVE **SPFL Motherwell v Rangers.** Coverage of the Scottish Premiership encounter at Fir Park. Kick-off 12.00noon.
2.30 PM LIVE **Bundesliga FC Cologne v FC Augsburg.** The German top-flight match at RheinEnergieStadion. Kick-off is at 2.30pm.
4.30 LIVE **Bundesliga Union Berlin v Borussia Dortmund.** Coverage from Stadion An der Alten Forsterei. Kick-off 4.30pm.
6.30 LIVE **Football: WSL Reading v Arsenal.** The Women's Super League match at Select Car Leasing Stadium. Kick-off 6.45pm.
9.30 **SPFL** Motherwell v Rangers.
1.00 AM LIVE **MLS** Coverage of a match from Major League Soccer in North America.
3.10 **MLS**
3.15 **to 6.00** AM **EFL Greatest Games**

Sky Sports Cricket

404 404 862 | 514 504 | 423 443

6.00 AM LIVE **ICC Men's T20 World Cup Sri Lanka v Namibia.** The opening match of the tournament, as the Group A sides meet at Kardinia Park in Geelong, Australia.
8.30 LIVE **ICC Men's T20 World Cup United Arab Emirates v Netherlands.** Coverage of the Group A fixture at Kardinia Park in Geelong, Australia.
1.00 PM **Best of ICC WT20**
2.00 **ICC Men's T20 World Cup** Sri Lanka v Namibia.
6.00 **ICC Men's T20 World Cup** Another chance to see United Arab Emirates v Netherlands.
10.30 **Best of ICC WT20**
11.30 **The Fletcher Years**
12.00 M'T **How the 2009 ICC World Twenty20 Was Won** The story of the 2009 T20 World Cup.
2.00 AM **World T20 2016** South Africa v England.
3.00 **ICC World T20 2016**
4.00 **Best of ICC WT20**
4.30 **to 6.00** AM LIVE **ICC T20 WC Warm-Up Australia v India.** Coverage of the warm-up match at Brisbane Cricket Ground.

Sky Sports Golf

405 405 863 | 515 505 | 424 444

6.00 AM LIVE **PGA Tour Golf** Day four of the Zozo Championship from the Accordia Golf Narashino Country Club in Inzai, Japan.
8.00 **European Challenge Tour Golf**
8.30 **Chronicles of a Champion Golfer** A profile of Nick Faldo.
9.00 **PGA Tour Champions** The Constellation Furyk & Friends.
10.00 **PGA Tour Golf**
12.00 NOON **European Challenge Tour Golf** The British Challenge.
12.30 PM LIVE **DP World Tour Golf** Coverage of day four of the Estrella Damm N.A. Andalucia Masters from the Valderrama Golf Club in Sotogrande, Spain.
5.00 **PGA Tour Golf** Action from day four of the Zozo Championship.
7.00 **DP World Tour Golf** Highlights of day four of the Estrella Damm N.A. Andalucia Masters.
8.00 **PGA Tour Golf**
10.00 **Ladies European Tour Golf** Day three of the Aramco Team Series event from New York.
2.00 AM **DP World Tour Golf**
3.00 **The Open – Official Films**
4.00 **Ladies European Tour Golf**
5.00 **to 6.00** AM **Chronicles of a Champion Golfer**

BT Sport 1

413 413 870 | 527 | 408 430

7.00 AM LIVE **Isuzu UTE A-League Western United v Sydney FC.** From AAMI Park. Kick-off 7.00am.
9.00 **Premier League – The Big Interview**
9.30 **ESPN FC** Football news.
10.00 **Premier League**
11.30 LIVE **Serie A Inter Milan v Salernitana.** Kick-off 11.30am.
1.30 PM **Rugby Stories**
2.00 LIVE **Gallagher Premiership Rugby Union Harlequins v Leicester Tigers.** Coverage of the match from Twickenham Stoop. Kick-off 3.00pm.
5.15 **Rugby Tonight**
6.00 **The WRC Magazine**
6.30 **UEFA Champions League Goals**
6.45 **UEFA Europa League Goals**
7.00 **Golazzo Live**
7.45 LIVE **Serie A Hellas Verona v AC Milan.** The Italian top-flight clash from Stadio Marc'Antonio Bentegodi. Kick-off 7.45pm.
10.00 **Joe Cole Cast**
10.30 **Down The Clubhouse**
11.30 **MLB Plays of the Week**
12.00 M'T LIVE **MLB** MLB Postseason.
3.30 AM **World Poker Tour Series**
5.30 **to 6.00** AM **Boxing**

BT Sport 2

414 414 871 | 528 | 409 431

6.00 AM **Fishing: On the Bank**
7.00 LIVE **AFLW Fremantle Women v Collingwood Women.** Coverage from Fremantle Oval. Bounce-up 7.10am.
9.00 **WWE Raw Highlights**
10.00 **WWE SmackDown Highlights**
11.00 **MotoGP**
2.00 PM LIVE **Serie A Lazio v Udinese.** Coverage of the Italian top-flight clash from Stadio Olimpico. Kick-off 2.00pm.
4.00 **MotoGP Chequered Flag**
5.00 LIVE **Serie A Napoli v Bologna.** The Italian top-flight clash from Stadio Diego Armando Maradona. Kick-off 5.00pm.
7.00 **UEFA Champions League Magazine** The latest news.
7.30 LIVE **Ligue 1 Paris Saint-Germain v Marseille.** The French top-flight clash from Parc des Princes. Kick-off 7.45pm.
9.45 **WWE SmackDown Highlights**
10.45 **WWE NXT**
12.30 AM **UEFA Champions League Review** Recent action
1.30 **Ligue 1** PSG v Marseille.
2.30 **to 6.00** AM LIVE **MLB** Action from MLB Postseason.

BT Sport 3

417 417 874 | 529 | 410 432

6.00 AM **Joe Cole Cast**
6.30 **The WRC Magazine**
7.00 **Serie A**
10.00 **Ligue 1**
12.00 NOON LIVE **Ligue 1 Toulouse v Angers.** The French top-flight clash from Stadium Municipal. Kick-off 12.00noon.
2.00 PM LIVE **Ligue 1 Rennes v Lyon.** Coverage of the French top-flight clash from Roazhon Park. Kick-off 2.00pm.
4.00 LIVE **Ligue 1 Monaco v Clermont Foot.** Coverage of the French top-flight clash from Stade Louis II. Kick-off 4.05pm.
6.00 LIVE **MLB** MLB Postseason.
9.30 **UFC** Action from Alexa Grasso v Viviane Araujo.
12.30 AM **UFC Fight Flashback** A look back at Kamaru Usman v Colby Covington from November 2021.
1.00 **Gallagher Premiership Rugby Highlights** The sixth round.
2.30 **Badminton Unlimited**
3.00 **Fishing: On the Bank**
4.00 **World Rallycross Championship Highlights**
5.00 **The Football Archives**
5.30 **to 6.00** AM **BT Sport Reload**

Sky Sports NFL

407 407 865 | 517 507 | 426 446

6.00 AM **NFL Highlights**
11.00 **Her Huddle**
11.30 **Pederson & Lawrence: New Look Jags**
11.50 **NFL Season in 6**
12.00 NOON **NFL Bitesize Highlights** New York Jets v Miami Dolphins.
12.15 PM **NFL Bitesize Highlights** Los Angeles Rams v Dallas Cowboys.
12.30 **NFL Bitesize Highlights** Brief highlights of Baltimore Ravens v Cincinnati Bengals.
12.45 **NFL Bitesize Highlights** Kansas City Chiefs v Las Vegas Raiders.
1.00 **NFL Highlights** Chicago v Bears v Washington Commanders.
2.00 **NFL Gameday** A discussion of the latest news and talking points from around the league.
5.00 LIVE **NFL** Coverage of a week six game. Kick-off 6.00pm.
9.15 LIVE **NFL** A game from week six.
12.30 AM **NBC's FNIA** Maria Taylor, Tony Dungy and Jason Garrett discuss the day's NFL action.
1.10 LIVE **NFL Philadelphia Eagles v Dallas Cowboys.** Coverage of the week six match at Lincoln Financial Field. Kick-off 1.20am.
4.30 **to 6.00** AM **NFL Bitesize Highlights**

Sky Sports Mix

416 416 873 | 520 510 | 429 449

6.00 AM LIVE **Women's Big Bash League Sydney Sixers v Melbourne Stars.** Coverage of the T20 match from Harrup Park.
7.00 **Spirit of Yachting**
7.30 **Formula 1** Japanese Grand Prix.
8.30 **The Wheelchair Super League Grand Final** Halifax v Leeds.
8.45 **Women's Super League**
9.00 **WNBA**
11.00 **NBA Basketball**
2.00 PM **British Basketball** Sheffield Sharks v Newcastle Eagles.
4.15 **NRL** Brief highlights of Penrith Panthers v Parramatta Eels.
4.30 **Spirit of Yachting** Highlights from the Maxi Yacht Rolex Cup and the Rolex Swan Cup.
5.00 **NFL Highlights** Chicago v Bears v Washington Commanders.
6.00 **NFL Redzone** Coverage of the NFL Network show that switches between today's games.
1.00 AM **Spirit of Yachting**
1.30 **British Basketball**
3.45 **NRL**
4.00 **Spirit of Yachting**
4.30 **to 6.00** AM LIVE **ICC Men's T20 World Cup West Indies v Scotland.** The Group B match at Bellerive Oval in Hobart, Australia.

BT Sport 4

423 423 876 | 530 | 411 434

6.00 AM **ESPN FC** Football news.
6.30 **Gallagher Premiership Rugby Union** Gloucester v Bristol Bears.
8.00 **MLB** MLB Postseason action.
2.00 PM LIVE **Serie A Spezia v Cremonese.** Coverage of the Italian top-flight clash from Stadio Alberto Picco. Kick-off 2.00pm.
4.00 **WWE Friday Night SmackDown** Wrestling action.
5.30 **College Football Final** Highlights and analysis of the weekend's matches.
6.30 **CFL** Action from BC Lions v Winnipeg Blue Bombers.
9.00 LIVE **MLB** MLB Postseason.
12.30 AM **BT Sport Reload** A look at the best bits from BT Sport over the last week.
1.00 **Motorsport: DTM** The final round of the 2022 season at the Hockenheimring in Germany.
2.00 **College Football** Ole Miss Rebels v Auburn Tigers.
5.00 **to 6.00** AM **Baseball Tonight**

Eurosport 1

410 410 868 | 521 | 412 435

6.00 AM **Highlights**
6.30 **Cycling: Tour of Langkawi**
7.30 **Cycling: Milan-San Remo**
7.45 LIVE **Athletics: Amsterdam Marathon** The 26.2-mile race from the Netherlands.
10.30 **Cycling: Tour of Langkawi**
11.30 **Golden Trail World Series**
12.00 NOON **Discovery Golf**
12.30 PM **Snooker 147s**
12.45 LIVE **Snooker: Northern Ireland Open** Coverage of the afternoon session on day one.
5.00 **Cyclo-Cross**
6.00 **Snooker: Northern Ireland Open** The afternoon session.
6.45 LIVE **Snooker: Northern Ireland Open** Coverage of the evening session on day one.
11.00 **Snooker: Northern Ireland Open** Action from day one.
1.00 AM **Bennetts British Superbikes**
2.00 **Snooker: Northern Ireland Open** Action from day one.
4.00 **to 7.30** AM **Highlights**

Eurosport 2

411 411 869 | 522 | 413 436

6.00 AM **Bennetts British Superbikes**
7.00 **Snooker: Northern Ireland Open Final 2021**
9.00 **Motorsport: Extreme E**
10.00 **British Speedway**
12.00 NOON **Bennetts British Superbikes** From Brands Hatch.
1.00 PM LIVE **Bennetts British Superbikes** The second day of racing from Brands Hatch.
6.00 **Bennetts British Superbikes**
6.20 LIVE **Cyclo-Cross** The women's race in the World Cup meeting from Fayetteville, North Carolina.
7.30 **Cyclo-Cross**
7.50 LIVE **Cyclo-Cross** The men's race from North Carolina.
9.15 **Cycling: Track World Championships** Day five.
10.15 **Cycling: Back on Track**
11.00 **Bennetts British Superbikes**
12.00 M'T **Cycling: Track World Championships** Day five.
1.00 **to 6.00** AM **Highlights**

Sky Sports Arena

408 408 866 | 518 508 | 427 447

6.00 AM **Sail GP: Racing On The Edge** A behind-the-scenes look.
6.30 **Fight Night**
10.00 **Fight Night International**
11.00 **The Wheelchair Super League Grand Final** Halifax v Leeds.
11.15 **NRL**
11.30 **Fight Night**
3.00 PM **Fight Night International**
4.00 **Top Rank Boxing Archive**
4.20 **NBA Basketball**
6.20 LIVE **Bundesliga Bayern Munich v SC Freiburg.** From Allianz Arena. Kick-off 6.30pm.
8.30 **Fight Night**
12.00 M'T **Fight Night International**
1.00 AM **Top Rank Boxing Archive**
2.00 **The Wheelchair Super League Grand Final** Halifax v Leeds.
2.15 **Betfred Super League Highlights** Recent action.
2.30 **NBA Basketball**
4.30 **High Tops**
5.00 **to 6.00** AM **The Wheelchair Super League Grand Final**

Sky Sports F1

406 406 864 | 516 506 | 425 445

6.00 AM **Best of 2022**
11.00 **Willy T. Ribbs Motorsport's Black Pioneer** A profile.
12.00 NOON **British GT Championship** Action from Brands Hatch.
1.00 PM LIVE **British GT Championship** The ninth round of the season at Donnington Park.
3.00 **W Series** The opening race at Miami International Autodrome.
4.30 **W Series** The second race at Miami International Autodrome.
5.45 **W Series** Another chance to see the third round of the season at Circuit de Barcelona-Catalunya.
7.00 **W Series** Action from the fourth race of the season at Silverstone.
8.15 **W Series** The fifth race of the season at Circuit Paul Ricard.
9.30 **W Series** The race at Hungaroring.
10.45 **W Series** A chance to see the race from round seven in Singapore.
12.00 M'T **Off Track**
12.15 AM **At Home with Horner**
1.00 **to 6.00** AM **Best of 2022**

SKY HD SD | VIRGIN HD | BT HD

Monday

17 October

Evening Planner

Crime Drama

London Kills
BBC1, 2.15pm
As the drama returns, 10 months have passed and the team are still dealing with the fallout from the killing of a witness.

Documentary

The Fire Within: Storyville
BBC4, 9pm
The story of Maurice and Katia Krafft, a couple of volcanologists who were killed in the 1991 eruption of Japan's Mt Unzen.

Drama

The House Across the Street
Channel 5, 9pm
A lonely single mum (Shirley Henderson) gets obsessed with a missing persons case.

OnDemand

discovery+

Richard Hammond's Workshop
Available today
Cameras catch up with how Richard's classic car restoration business is going.

SKY EVENING TIME	7.00PM	7.30PM	8.00PM	8.30PM	9.00PM	9.30PM	10.00PM	10.30PM
FAVOURITES								
101 BBC1	7.00 The One Show	7.30 EastEnders	8.00 Panorama †	8.30 We Are... †	9.00 Our Dementia Choir Sings Again... †		10.00 News; Local News	10.40 Have... †
102 BBC2	7.00 Match of the...	7.30 Mastermind	8.00 Only Connect	8.30 University...	9.00 Rise of the Nazis: The Downfall		10.00 Mortimer &...	10.30 Newsnight
103 ITV	◂ 6.30 News	7.30 Emmerdale	8.00 Coronation Street		9.00 The Walk-In		10.00 News; Local News	
104 CHANNEL 4	7.00 News		8.00 Food...	8.30 Jamie's...	9.00 24 Hours in A&E		10.00 Somewhere Boy	
105 CHANNEL 5	7.00 Police Interceptors		8.00 Motorway Cops: Catching Britain's...		9.00 The House Across the Street		10.00 Love Rats	
106 SKY SHOWCASE	7.00 The Simpsons		8.00 David Attenborough's Wild City		9.00 The Great Debate		10.00 Janet Jackson	
ENTERTAINMENT								
117 BBC3	7.00 Top Gear		8.00 Stitch, Please!	8.30 Angels of the...	9.00 Bad Education		10.00 Wreck	
116 BBC4	7.00 Great Asian Railway Journeys		8.00 Stonehenge: The Lost Circle Revealed		9.00 The Fire Within: Storyville			10.30 Volcano...
118 ITV2	7.00 Secret Crush		8.00 Bob's Burgers		9.00 Family Guy	9.30 American Dad!	10.00 Family Guy	
136 MORE4	◂ 6.55 Chateau DIY		7.55 Grand Designs		9.00 Tony Robinson's Museum of Us		10.00 Britain's Most Expensive Houses	
135 E4	7.00 Hollyoaks	7.30 Big Bang Theory	8.00 Married at First Sight UK: Reunion		9.15 Made in Chelsea		10.15 The Big Blow Out	
107 SKY WITNESS	7.00 Border Security: Australia's Front Line		8.00 Blue Bloods				10.00 The Rookie	
108 SKY ATLANTIC	◂ 6.50 The Sopranos		7.55 Game of Thrones		9.00 House of the Dragon		10.10 Gangs of London	
110 GOLD	◂ 6.35 Dad's Army		7.55 Only Fools and Horses		9.00 All Round to Mrs Brown's		10.00 Not Going Out	10.40 I'm...
111 DAVE	7.00 Richard Osman's...	7.40 QI		8.20 Would I Lie to You?	9.00 QI XL		10.00 Question Team	
119 ITV3	7.00 Heartbeat		8.00 Endeavour				10.00 Emmerdale 50th Anniversary	
120 ITV4	◂ 6.55 The Chase Celebrity Special		8.00 MotoGP Highlights		9.00 The Grand Fishing Adventure		10.00 Film: Predator 2	
112 COMEDY CENTRAL	7.00 Friends				9.00 Jason Manford Live		10.00 Jimmy Carr: Being Funny	
139 SKY SCI-FI	7.00 Star Trek: Enterprise		8.00 Manifest		9.00 The A to Z of Horror Movies		10.00 Monstrous	
113 SKY MAX	7.00 Stargate SG-1		8.00 Resident Alien		9.00 A League of Their Own		10.00 Brassic	
132 ALIBI	7.00 Rizzoli & Isles		8.00 Father Brown				10.00 Murdoch Mysteries	
130 SKY ARTS	7.00 André Rieu: Live in Maastricht II					9.30 Mystery of the Lost Paintings		10.30 Inside Art...
DOCUMENTARY								
125 DISCOVERY	7.00 Junkyard Empire		8.00 Railroad Alaska		9.00 Wheeler Dealers		10.00 Chasing Classic Cars	
162 ANIMAL PLANET	7.00 Amanda to the Rescue		8.00 Expedition Bigfoot				10.00 Alaska: The Last Frontier	
129 NAT GEO	7.00 Air Crash Investigation		8.00 World War II: Secrets From Above		9.00 History: The Interesting Bits		10.00 Lost Treasures of Egypt	
123 SKY HISTORY	7.00 Forged in Fire		8.00 American Pickers		9.00 Britain's Secret Islands		10.00 Britain's Greatest Obsessions	
155 YESTERDAY	7.00 Fred Dibnah's World of Steam, Steel...		8.00 Abandoned Engineering		9.00 Channel Tunnel: Life On The Inside		10.00 Bangers and Cash	
121 SKY DOCS	7.00 Devil's Advocate: The Mostly True...		8.00 Rolling Stone: Stories from the Edge		9.00 Hitsville: The Making of Motown			
FILMS - Sky Cinema								
301 PREMIERE	◂ 5.55 Sonic the Hedgehog 2		8.00 The Accursed			9.45 The Immaculate Room		
303 HITS	◂ 6.20 The Stepford Wives		8.00 Miss Sloane				10.15 Blacklight	
311 GREATS	◂ 5.55 Young at Heart		8.00 Champion			9.55 The Bridges at Toko-Ri		
305 ANIMATION	◂ 6.45 Vic the Viking		8.15 Ella Bella Bingo			9.45 Lego DC Shazam!: Magic and Monsters		
306 FAMILY	◂ 6.45 The Borrowers			8.25 Ella Enchanted			10.10 Mr Magorium's Wonder...	
307 ACTION	◂ 6.15 Jumanji		8.00 The Bourne Supremacy				10.00 Batman Returns	
308 COMEDY	◂ 6.00 You Don't Mess with the Zohan		8.00 Anchorman: The Legend of Ron Burgundy			9.40 Scary Movie		
309 THRILLER	◂ 6.00 Confessions of a Dangerous Mind		8.00 Inception					10.30 The Secrets...
310 DRAMA	◂ 5.50 Erin Brockovich			8.05 A Mighty Heart			10.00 Into the Wild	
304 HALLOWEEN	◂ 6.20 Mimic			8.10 Ghosts of the Ozarks			10.00 Don't Breathe 2	
302 GANGSTERS	◂ 5.55 Lansky		8.00 South of Heaven				10.05 The Punisher	
313 FILM4	◂ 6.15 The Karate Kid				9.00 Bad Boys for Life			
315 TCM MOVIES	◂ 5.55 Riding...	7.30 Sherlock Holmes and the House of Fear			9.00 Full Metal Jacket			
SPORT								
401 MAIN EVENT	7.00 Sky Sports News	7.30 EFL – Live: Charlton Athletic v Portsmouth (Kick-off 8.00)					10.00 NBA Basketball	
402 PREMIER LEAGUE	7.00 Premier League Review		8.00 WSL	8.30 Gary Neville's...	9.00 Premier League Review		10.00 Soccer AM...	10.30 PL Retro
403 FOOTBALL	◂ 6.30 Bundesliga...	7.30 EFL – Live: Charlton Athletic v Portsmouth (Kick-off 8.00)						10.30 Bundesliga...
404 CRICKET	◂ 6.00 ICC Men's T20 World Cup							10.30 Best of ICC...
413 BT SPORT 1	◂ 6.40 Rugby Tonight	7.30 Premiership Rugby Cup – Live: Action from the Premiership Rugby Cup					10.00 BT Sport Films	
414 BT SPORT 2	◂ 5.30 Serie A – Live: Sampdoria v AS Roma (Kick-off 5.30); Lecce v Fiorentina (Kick-off 7.45)					9.40 Currie Club	10.10 Goals Reload	10.40 UEFA...

◂ Denotes programmes starting before 7.00pm † Regions vary

MONDAY

ONLY 17p AN ISSUE
SUBSCRIPTION OFFER: 6 ISSUES FOR £1*
Simply visit: www.magazinesdirect.com/tvs2
*Terms & conditions: magazinesdirect.com/terms.

Monday

BBC1

101 101/115 801 | 101 101 | 1 101 | 101 101/106

6.00 AM **Breakfast** (S)
9.15 **Rip Off Britain Live: Cost of Living Special Week** New edition (S)
10.00 **Crimewatch Live** New edition (S)
10.45 **Paramedics on Scene** (S)(R)(AD)
11.15 **Homes Under the Hammer** (S)(R)
12.15 PM **Bargain Hunt** New edition (S)
1.00 **BBC News** (S)
1.30 **Local News** (S)
1.45 **Doctors** (S)(AD)
2.15 NEW SERIES **London Kills** 1/5. Return of the crime drama. *See feature, page12*. (S3) (S)(AD) ■ Entire series on BBC iPlayer
3.00 **Escape to the Country** New edition West Yorkshire. (S)(AD)
3.45 **Antiques Road Trip** (S)(R)
4.30 **The Tournament** New edition (S)
5.15 **Pointless** New edition Quiz. (S)
6.00 **BBC News** (S)
6.30 **Local News** (S)

7.30 EastEnders

7 PM

7.00 **The One Show** Alex Jones and Jermaine Jenas present the topical show. (S)
7.30 **EastEnders** Zack and Martin plan a double date, while Nish's return causes tension at the Panesars'. (S)(AD)

8 PM

8.00 **Panorama: The Champions League Final – What Went Wrong?** New edition (S)
8.30 **We Are England** The north-east factory that has made waxed jackets for over a century. (S)(R)

9 PM

9.00 **Our Dementia Choir Sings Again with Vicky McClure** Series finale 2/2. Vicky and the choir are joined by pop star Tom Grennan as they sing at Splendour Festival, taking their fight for change to their biggest audience ever. (S)(AD)

10 PM

10.00 **BBC News** (S)
10.30 **Local News** (S)
10.40 **Have I Got a Bit More News for You** 6/9. Adil Ray hosts an extended edition, with Jess Phillips MP and Richard Osman. (S)(R)
11.25 **The Live Lounge Show** Featuring Harry Styles, Lewis Capaldi and Sam Smith. (S)(R)
12.25 AM **The Graham Norton Show** 3/21. The host is joined by actors Colin Farrell, Brendan Gleeson, Kate Hudson, Elizabeth Banks, and *Vogue* editor-in-chief Edward Enninful. Plus, Self Esteem performs her current single, *Wizardry*. (S)(R)
1.15 **Weather for the Week Ahead** Seven-day forecast. (S)
1.20 **to 6.00** AM **BBC News** (S)

BBC2

102 102/115 802 | 102 102 | 2 102 | 102 102/106

6.30 AM **Bargain Hunt** (S)(R)(AD)
7.15 **Antiques Road Trip** (S)(R)
8.00 **Sign Zone: Antiques Roadshow** From south Wales. (S)(R)
9.00 **BBC News** (S)
12.15 PM **Politics Live** (S)
1.00 **Best House in Town** (S)(R)
1.45 **Eggheads** Quiz show. (S)(R)
2.15 **Lightning** Game show. (S)(R)
2.45 **Best Bakes Ever** (S)(R)
3.30 **All That Glitters: Britain's Next Jewellery Star** (S)(R)(AD)
4.30 **Street Auction** (S)(R)
5.00 **Flog It!** (S)(R)
6.00 **Richard Osman's House of Games** New edition With Cally Beaton, Louis Emerick, Helen George and Justin Moorhouse. (S)
6.30 **Strictly: It Takes Two** New edition Rylan chats to the latest couple to be eliminated. (S)

7.30 Mastermind

7.00 LIVE **Match of the Day: FA Cup 1st Round Draw** Coverage of the draw. (S)
7.30 **Mastermind** New edition Specialist subjects include Marie Curie, Banksy and the BBC sitcom *Ghosts*. (S)
8.00 **Only Connect** New edition The Croot Family take on the Irregulars. (S)
8.30 **University Challenge** New edition The University of Sheffield face University College London in the first round. (S)
9.00 **Rise of the Nazis: The Downfall** New edition 2/3. At the end of March 1945, with the Germany Army depleted and Hitler's circle of trust shrinking, he invites a group of Hitler Youth to the Reich Chancellery. (S)(AD)
10.00 **Mortimer & Whitehouse: Gone Fishing** 6/6. Paul and Bob venture to southern Ireland to fish the mighty Lough Corrib. (S)(R)(AD)
10.30 **Newsnight** (S)
11.10 **Weather** (S)
11.15 FILM **Poltergeist** Horror drama about a California suburban family beset by malevolent spirits. Stars Craig T Nelson, JoBeth Williams and Heather O'Rourke. (S) (1982, 15, 110min) ★★★★★
1.05 AM **Sign Zone: Countryfile** Adam Henson reveals whether he has been persuaded to give regenerative farming a go. (S)(R)
2.00 **Sign Zone: Unbreakable** (S)(R)
3.00 **to 6.20** AM **Previews** (S)

ITV

103 103/176 803 | 103 103/113 | 3 103 | 103 111

6.00 AM **Good Morning Britain** (S)
9.00 **Lorraine** (S)
10.00 **This Morning** (S)
12.30 PM **Loose Women** (S)
1.30 **ITV News** (S)
1.55 **Local News** (S)
2.00 **Dickinson's Real Deal** New edition David Dickinson is joined in Middlesbrough by antiques experts Fay Rutter, Mark Stevens, Stewart Hofgartner and Cheryl Hakeney. (S)(AD)
3.00 **Tenable** New edition A team of five quizzing friends answer questions about top 10 lists. (S)
4.00 **Tipping Point** New edition Game show hosted by Ben Shephard. (S)
5.00 **The Chase** New edition Quiz show hosted by Bradley Walsh. (S)
6.00 **Local News** (S)
6.30 **ITV News** (S)

9.00 The Walk-In

7.30 **Emmerdale** As the storm continues to rage, a barn collapses and the cows escape, and the search for Amelia continues. (S)(AD)
8.00 **Coronation Street** Leanne lies to Nick in order to pay Harvey a visit in prison, Sally makes another upsetting discovery about Tim, and Fern masquerades as Bernie to secure a lucrative job. (S)(AD)
9.00 **The Walk-In** New episode 3/5. Robbie comes under suspicion within National Action, but he refuses the offer of a new life and a new identity on the witness protection programme. (S1) (S)(AD) ■ Entire series on ITV Hub
10.00 **ITV News** (S)
10.30 **Local News** (S)
10.45 NEW **Behind the Rage: America's Domestic Violence** Deeyah Khan investigates domestic violence perpetrated by men in the United States. (S)
12.05 AM **Ashley Banjo: Britain in Black and White** The Diversity star explores the reaction to his dance on *Britain's Got Talent* in 2020 when he and his crew performed a routine which acted out George Floyd's death. (S)(R)(AD)
12.55 **Shop: Ideal World**
3.00 **Dickinson's Real Deal** As shown at 2.00pm. (S)(SL)(R)(AD)
3.50 **Unwind with ITV** (S)
5.05 **to 6.00** AM **Tenable** (S)(SL)(R)

+1 hour 203 | 114 | 35 | 112

CHANNEL 4

104 104/108 804 | 104/108 | 4 104 | 104/106

6.05 AM **Countdown** (S)(R)
6.45 **Cheers** (S10&11) (S)(R)
7.35 **Everybody Loves Raymond** 13-15/16. (S9) (S)(R)(AD)
8.55 **Frasier** 1-3/24. (S3) (S)(R)(AD)
10.25 **Ramsay's Kitchen Nightmares USA** From California. (S)(R)
11.25 **News** (S)
11.30 **Help! We Bought a Village** (S)(R)
12.30 PM **Steph's Packed Lunch** New edition Magazine. (S)
2.10 **Countdown** New edition (S)
3.00 **A Place in the Sun** (S)(R)
4.00 **Renovation Nation** New edition A show-stopping kitchen. (S)(AD)
5.00 **Four in a Bed** New edition (S)
5.30 **Come Dine with Me** New edition From Essex. (S)(AD)
6.00 **The Simpsons** (S)(R)(AD)
6.30 **Hollyoaks** A slip of the tongue reveals Ethan's secret. (S)(AD)

8.30 Jamie's One-Pan Wonders

7.00 **News** (S)
7.55 **Tom Parker's Story: Stand Up to Cancer** New edition Short film in aid of the charity about the singer's final days. (S)
8.00 **Food Unwrapped** New edition Kate Quilton visits Portugal to find out what locust bean gum is. (S)(AD)
8.30 **Jamie's One-Pan Wonders** New edition Jamie cooks up smoked salmon pasta. (S)(AD)
9.00 **24 Hours in A&E** New edition Lynn is rushed to St George's after collapsing from a brain aneurysm, James is treated for a dislocated shoulder, and 30-year-old Lucas has a suspected urinary tract infection. (S)(AD)
10.00 **Somewhere Boy** New episodes 3/8. Sue insists that Aaron takes Danny along to watch the football. (S)(AD) **10.35** 4/8. Danny returns to Mead Farm to work off his debt. (S1) (S)(AD) ■ Continues tomorrow
11.05 NEW **Judi Love: Black, Female and Invisible** (S)(AD)
12.10 AM **Yorkshire Cop: Police, Racism and Me** (S)(SL)(R)(AD)
1.10 **Night Coppers** (S)(R)(AD)
2.05 **Autumn at Jimmy's Farm** (S)(R)
3.00 **Grand Designs: The Streets** (S)(R)
3.55 **Handmade: Britain's Best Woodworker** (S)(SL)(R)(AD)
4.50 **Ugly House to Lovely House** (S)(R)
5.45 **to 6.05** AM **Sunday Brunch Best Bits** (S)(R)

+1 hour 204/208 | 142 | 15 | 121

(S) Subtitles (SL) Signing (R) Repeat (AD) Audio Description

CHANNEL 5

105 105 805 | 154 105 | 5 105 | 105 105

5.30 AM **Milkshake!**
9.15 **Jeremy Vine** (S)
12.45 PM **Shoplifters & Scammers: At War with the Law** (S)(R)
1.40 **News** (S)
1.45 **Home and Away** (S)(R)(AD)
2.15 FILM PREMIERE **The Mother-in-Law** Thriller. (S) (2021, PG, 105min) ★★
4.00 **Bargain-Loving Brits in the Sun** New edition Cameras follows Jolene, who has been doing tarot card reading professionally for 24 years. (S)
5.00 **News** (S)
6.00 **Walking Victorian Britain** Onyeka Nubia visits different regions to tell the story of Victorian Britain. (S)(R)
6.30 **Eggheads** New edition (S)
6.55 **News** (S)

9.00 The House Across the Street

7.00 **Police Interceptors** Documentary following the work of a high-speed police interception unit. (S)(R)
7.55 **News** (S)
8.00 **Motorway Cops: Catching Britain's Speeders** New edition 4/10. PCs Matt Turner and Ian Cosgrove head to the scene of a collision in Middlewich, where an 11-year-old child has been hit by a van. (S)
9.00 NEW SERIES **The House Across the Street** 1/4. Drama starring Shirley Henderson. A single mother becomes embroiled in the case of a missing child. *See feature, page 4.* (S1) (S)(AD) ■ Continues tomorrow
10.00 NEW SERIES **Love Rats** 1/8. Documentary about bigamists, online scam artists, catfish and serial swindlers who targeted innocent singletons and left them with broken hearts and empty bank balances. (S)
11.05 **999: Critical Condition** A man with stab wounds. (S)(R)
12.05 AM **Police Interceptors** (S)(R)
1.00 LIVE **NFL: Monday Night Football** Los Angeles Chargers v Denver Broncos: Coverage of the AFC West fixture in week six, which takes place at SoFi Stadium. Kick-off is at 1.15. (S)
4.30 **Entertainment News** (S)
4.40 **to 5.30** AM **Divine Designs** (R)

+1 hour 205 | 155 | 46 | 128

SKY SHOWCASE

106 106 806 | 110 109 | 340 355

6.00 AM **The Early Rundown**
7.00 **Kay Burley**
8.00 **Wild Tales from the Farm** Documentary. (S)(R)(AD)
9.00 **Nothing to Declare** (S)(R)
10.00 **Supergirl** 20/20. (S6) (S)(R)
11.00 **NCIS: Los Angeles** (S7) (S)(R)
1.00 PM **Hawaii Five-0** (S9) (S)(R)
2.00 **MacGyver** 11/15. (S5) (S)(R)
3.00 **The Equalizer** (S2) (S)(R)(AD)
4.00 **Gangs of Baboon Falls** (S)(R)
5.00 **The Simpsons** (S)(R)
5.30 **Futurama** *Xmas Story:* A murderous Santa robot targets Fry and Leela. (S)(R)(AD)
6.00 *Why Must I Be a Crustacean in Love?* Fry helps Zoidberg find a mate. (S)(R)(AD)
6.30 **The Simpsons** *Pulpit Friction:* Homer is recruited to be a church deacon. (S)(R)

9.00 The Great Debate

7.00 **The Simpsons** *Whiskey Business:* Moe enters the home-made whiskey business. (R) **7.30** *The Fabulous Faker Boy:* Marge signs up Bart for piano lessons. Featuring the voice of Justin Bieber. (S)(R)
8.00 **David Attenborough's Wild City** 1/5. The broadcaster examines the wildlife of Singapore, showing the diversity of the hidden environments of animals in the city-state. (S)(R)(AD)
9.00 **The Great Debate** New edition Trevor Phillips addresses another topic with a panel of newsmakers and experts to get a deeper understanding of the week's most important subject.
10.00 **Janet Jackson** 3/4. A profile of the singer in which she speaks about her early years, her career and the defining moments of her life. (S)(R)(AD)
11.00 **Last Week Tonight with John Oliver** Satirical talk show. (R)
11.40 **Fantasy Football League** With Mo Farah and AJ Tracey. (R)
12.15 AM **The Russell Howard Hour** Topical comedy show. (R)
1.00 **Sex and the City** (S6) (S)(R)
2.10 **NCIS: Los Angeles** (S7) (S)(R)
3.05 **Hawaii Five-0** (S9) (S)(R)
4.00 **MacGyver** 11/15. (S5) (S)(R)
5.00 **to 6.00** AM **The Early Rundown**

+1 hour 206

LOCAL VARIATIONS

BBC1

SCOTLAND
Sky **951**, Virgin **862**, Freesat **960**
8.00pm Inside Central Station **9.00-10.00** The Hunt for the World's End Killers **10.40** Our Dementia Choir Sings Again with Vicky McClure **11.40** The Champions League Final: What Went Wrong? – Panorama **12.10am** Sportscene: SWPL Highlights **12.55** Have I Got a Bit More News for You **1.40** The Live Lounge Show **2.40** Weather for the Week Ahead **2.45-6.00am** BBC News

N. IRELAND
Sky **953**, Virgin **863**, Freesat **957**
8.00-9.00pm Mountain Vets **10.40** The Champions League Final: What Went Wrong? – Panorama **11.10** Read All About It! **11.15** Have I Got a Bit More News for You **12.05am** The Live Lounge Show **1.05** The Graham Norton Show **1.55-6.00am** BBC News

WALES
Sky **952**, Virgin **864**, Freesat **964**
8.00pm X-Ray **8.30** Ruck Stars **9.00-10.00** Wales: Who Do We Think We Are with Huw Edwards **10.40** The Champions League Final: What Went Wrong? – Panorama **11.10** Our Dementia Choir Sings Again with Vicky McClure **12.10am** Have I Got a Bit More News for You **12.55** The Live Lounge Show **1.55-6.00am** BBC News

BBC1 North/Yorkshire & Lincolnshire
Sky **956/ 957**, Freesat **966/ 967**
8.30-9.00pm Winter Walks

BBC2

N. IRELAND
Sky **972**, Freesat **969**
10.00-10.30pm An Focal Scoir

WALES
Sky **971**, Freesat **971**
No variations

ITV

As main ITV except:

WALES
10.45pm Sharp End **11.15** Coast & Country **11.40pm-12.55am** Behind the Rage: America's Domestic Violence

S4C

Sky **134**, Virgin **166**, Freesat **120**
6.00am Cyw **12.00noon** Newyddion **12.05pm** Bois y Rhondda **12.30** Heno **1.00** Pobol y Penwythnos **1.30** Codi Hwyl: Llydaw **2.00** Newyddion **2.05** Prynhawn Da **3.00** Newyddion **3.05** Prosiect Pum Mil **4.00** Awr Fawr **5.00** Stwnsh **6.00** Yn y Fan a'r Lle **6.30** Rownd a Rownd **7.00** Heno **7.30** Newyddion **8.00** Sgwrs Dan y Lloer **8.55** Newyddion **9.00** Cefn Gwlad **9.35** Sgorio **10.05** Caeau Cymru **10.35-11.40pm** Terfysg yn y Bae

BBC3

117/141/173 | 107/157 | 23 109 | 179 | 107

BBC3 programmes start at 7.00pm

7.00 PM **Top Gear** The team test cars in Ethiopia.
7.55 **The Catch Up**
8.00 **Stitch, Please!** 3/4. Two contestants create a costume inspired by *Clueless*.
8.30 NEW SERIES **Angels of the North** 1/10. Return of the series following life at Newcastle hair salon Longlox.
9.00 **Bad Education** 1/7. The school hold the annual swimming gala. **9.30** 2/7. Alfie discovers a new American teacher will be taking over his class. (S2)
10.00 **Wreck** New episode 4/6. An unlikely ally reveals new information on Pippa's last days onboard. (S1)
10.50 **Pretty Little Liars** 11/22. Hanna receives a visit after being taken to hospital. **11.35** 12/22. Hanna discovers the money Ashley has stolen. (S1)
12.20 AM **Angels of the North**
12.50 **RuPaul's Drag Race UK**
2.00 **Wreck** As shown at 10pm.
2.50 **to 3.50** AM **Bad Education**

BBC4

116 116 | 107/108 | 9/24 106 | 108

BBC4 programmes start at 7.00pm

7.00 PM **Great Asian Railway Journeys** Michael Portillo visits the Thai capital of Bangkok.
8.00 **Stonehenge: The Lost Circle Revealed** Alice Roberts follows a decade-long historical quest to reveal a hidden secret of the bluestones of Stonehenge.
9.00 NEW **Storyville: The Fire Within** Film-maker Werner Herzog pays homage to French volcanologists Katia and Maurice Krafft, who were killed in Japan in 1991.
10.30 **Volcano: Dangerous Earth** 2/6. Dr Helen Czerski looks at the inner workings of volcanoes.
11.00 **Avalanche: Dangerous Earth** Documentary.
11.30 **Prehistoric Autopsy**
12.30 AM **The Art of Japanese Life** The country's culture.
1.30 **The Galaxy Britain Built: The British Force Behind Star Wars**
3.00 **to 4.00** AM **Great Asian Railway Journeys**

MORE4

136 136 831 | 147 195 | 18 | 124

8.55 AM **Kirstie's Vintage Gems**
9.15 **A Place in the Sun**
11.05 **Find It, Fix It, Flog It**
1.10 PM **Heir Hunters**
2.10 **Four in a Bed** Five editions of the B&B challenge.
4.50 **Find It, Fix It, Flog It** Henry Cole and Simon O'Brien meet professional gardener Mark, whose barns are brimful of bikes, bric-a-brac and baggage
5.55 **Car S.O.S** Tim Shaw and Fuzz Townshend restore a Porsche in terrible condition.
6.55 **Chateau DIY** Ben and Vanessa breath new life into their very own ballroom.
7.55 **Grand Designs** A hi-tech eco-friendly house in the Kent countryside.
9.00 NEW SERIES **Tony Robinson's Museum of Us** 1/4. Tony meets residents from streets of the UK, helping them to create pop-up museums celebrating the hidden history behind their front doors.
10.00 **Britain's Most Expensive Houses** 2/4. Lee tries to sell the £17.5million Huxley House on Billionaire's Row.
11.05 **24 Hours in A&E**
12.10 AM **Tony Robinson's Museum of Us**
1.15 **8 Out of 10 Cats Does Countdown**
2.20 **24 Hours in A&E**
3.25 **to 3.50** AM **Food Unwrapped**

+1 hour 236 | 196 | 125

E4

135 135 830 | 106 145 | 13 | 122

6.00 AM **Hollyoaks**
7.00 **Ramsay's Kitchen Nightmares USA**
8.00 **Black-ish**
9.00 **How I Met Your Mother**
10.00 **The Big Bang Theory**
11.00 **Young Sheldon**
12.00 NOON **Brooklyn Nine-Nine**
1.00 PM **The Big Bang Theory**
3.00 **Young Sheldon**
4.00 **Teen First Dates**
5.00 **The Big Bang Theory**
7.00 **Hollyoaks** Eric helps out Tony at The Dog.
7.30 **The Big Bang Theory** 2/24. Sheldon tries to extend his lifespan. (S4)
8.00 **Married at First Sight UK: Reunion** New edition All 20 participants of the experiment reunite for the final-ever dinner party.
9.15 NEW SERIES **Made in Chelsea** 1/10. Return of the reality show.
10.15 **The Big Blow Out** New edition 5/8. The seven remaining stylists showcase their talents at the Globe Theatre.
11.20 **Gogglebox**
12.25 AM **Married at First Sight UK: Reunion** As 8pm.
1.45 **Made in Chelsea**
2.40 **The Big Blow Out**
3.35 **Below Deck**
4.20 **Ramsay's Kitchen Nightmares USA**
5.05 **to 6.00** AM **Brooklyn Nine-Nine**

+1 hour 235 | 146 | 30 | 123

MONDAY Entertainment

Monday

Sky Witness

107 107 807 | 112 111 | 341 356

6.00 AM **Bondi Rescue**
7.00 **Border Security USA**
8.00 **Border Patrol**
9.00 **Road Wars**
10.00 **Stop, Search, Seize**
11.00 **The Good Doctor** 7/18. (S2)
12.00 NOON **The Rookie** (S1)
1.00 PM **FBI** 9/15. (S3)
2.00 **Blue Bloods** 16/22. (S5)
3.00 **The Equalizer** 15/18. McCall asks her ex-husband for help with a gunshot victim. (S2)
4.00 **Paramedics**
5.00 **Nothing to Declare**

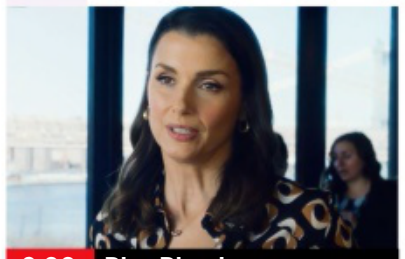
9.00 Blue Bloods

7 PM

7.00 **Nothing to Declare** A woman is caught with some suspicious tea. **7.30** A woman may be carrying a deadly disease.

8 PM

8.00 **Blue Bloods** *Payback:* 20/22. Danny and Baez investigate the murder of a celebrity chef in his own restaurant. (S5)

9 PM

9.00 **Blue Bloods** New episode *Long Lost:* 18/20. Danny and Baez search for an abducted child. (S12)

10 PM

10.00 **The Rookie** *Life and Death:* 1/22. The team race to locate Lopez after she is kidnapped on her wedding day. (S4)
11.00 **Law & Order: SVU** (S23)
12.00 M'T **The Good Doctor** (S5)
1.00 AM **Law & Order: Organized Crime** 22/22. (S2)
2.00 **Coroner** 7/10. (S3)
3.00 **Bull** 13/16. (S5)
4.00 **Road Wars**
5.00 **to 6.00** AM **Brit Cops**

+1 hour 207 206

Sky Atlantic

108/109 108/109 808 | 342 357

6.00 AM **Urban Secrets**
7.45 **The Wire** 6&7/12. (S2)
10.00 **The Sopranos** 14&15/21. (S6)
12.15 PM **Ray Donovan** (S5)
2.25 **Game of Thrones** 10/10. Tyrion receives an unexpected visit from Jaime. (S4)
3.30 **The Wire** 8/12. McNulty goes on a drunken binge. **4.35** 9/12. Bodie and his crew fight for their corner. (S2)
5.45 **The Sopranos** 16/21. Tony is bitten by the gambling bug. **6.50** 17/21. AJ is inconsolable after his split from Blanca. (S6)

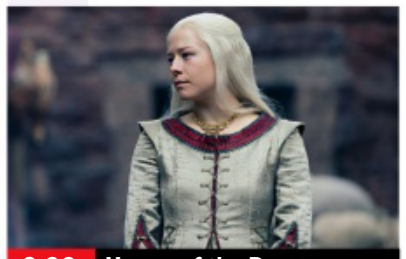
9.00 House of the Dragon

7.55 **Game of Thrones** *The Wars to Come:* 1/10. Jon Snow struggles to mediate between Mance Rayder and Stannis, and Tyrion is presented with an opportunity. (S5)

9.00 **House of the Dragon** New episode *The Green Council:* 9/10. *Game of Thrones* prequel following the story of House Targaryen. (S1)
10.10 **Gangs of London** 9/9. Old scores are settled and Elliot makes a choice that defines his future. (S1)
11.15 **House of the Dragon** As shown at 9.00pm.
12.25 AM **Big Little Lies** 7/7. Jane learns the identity of the school bully. (S1)
1.30 **Succession** 9&10/10. (S1)
3.40 **In Treatment** (S3)
4.10 **to 6.00** AM **Urban Secrets**

+1 hour 208/209

Sky Max

113/114 113/114 | 122 121 | 346 361

6.00 AM **Stargate SG-1** (S7)
8.00 **The Flash** 10/19. (S6)
9.00 **The Blacklist** 6/19. (S7)
10.00 **Supergirl** 20/20. (S6)
11.00 **NCIS: Los Angeles** (S7)
1.00 PM **Hawaii Five-0** 13/25. (S9)
2.00 **MacGyver** 11/15. (S5)
3.00 **The Blacklist** 5/19. (S7)
4.00 **The Flash** 11/19. (S6)
5.00 **Supergirl** 20/20. Part two of two. Familiar faces join the fight against Lex and Nyxly. (S6)
6.00 **Stargate SG-1** 22/22. Part two of two. Anubis launches an attack on Earth. (S7)

10.00 Brassic

7.00 **Stargate SG-1** *New Order – Part One:* 1/20. Carter and Teal'c try to find the Asgard in a bid to cure O'Neill. (S8)

8.00 **Resident Alien** *Autopsy:* 9/16. Asta is overwhelmed with guilt after she, Harry, and D'Arcy have to dispose of the dead body. (S2)

9.00 **A League of Their Own** A look at previously unseen moments from the 17th series of the sports-based quiz.

10.00 **Brassic** 6/8. Vinnie and the gang don fancy dress and join a posh murder mystery evening at a stately home. (S4)
11.00 **Fantasy Football League** With Mo Farah and AJ Tracey.
11.35 **The Russell Howard Hour**
12.20 AM **Warrior** 2/10. (S1)
1.25 **Road Wars**
2.00 **NCIS: Los Angeles** (S7)
3.00 **Hawaii Five-0** 13/25. (S9)
4.00 **MacGyver** 11/15. (S5)
5.00 **to 6.00** AM **Highway Cops**

ITV2

118 118 816 | 115 176 | 6 | 113

6.00 AM **Totally Bonkers Guinness World Records**
7.00 **In for a Penny**
8.00 **Dress to Impress**
10.00 **Secret Crush**
12.00 NOON **Supermarket Sweep**
1.00 PM **Family Fortunes**
2.00 **The Masked Singer US**
3.05 **Veronica Mars** 15/20. (S3)
4.00 **One Tree Hill** 5/22. (S7)
5.00 **Hart of Dixie** 21/22. (S2)
6.00 **Celebrity Catchphrase** With Chris Hoy, Martine McCutcheon and Faye Tozer.

9.00 Family Guy

7.00 **Secret Crush** Bodybuilder Josh thinks it is a good idea to try to reignite an old flame with Eve.

8.00 **Bob's Burgers** 7/22. The Belchers save a turkey from a slaughterhouse. **8.30** 8/22. Gene falls out with his friend. (S9)

9.00 **Family Guy** New episode 12/20. Lois attends a school reunion. (S20)
9.30 **American Dad!** New episode 20/22. (S17)

10.00 **Family Guy** 6/20. Meg saves Stewie's life. (S17) **10.30** 14/20. Peter and Chris become addicted to hotel breakfasts. (S19)
11.00 **Family Guy** 15/20. Lois feels unappreciated. (S19)
11.30 **American Dad!** (S13)
11.55 **The Sex Lives of College Girls** 8&9/10. Double bill. (S1)
1.05 AM **Bob's Burgers** (S9)
2.05 **The Emily Atack Show**
2.50 **to 3.00** AM **Unwind with ITV**

+1 hour 218 116 29 114

ITV3

119 119 817 | 117 177 | 10 | 115

6.00 AM **Classic Coronation Street**
7.00 **Classic Emmerdale**
8.05 **On the Buses**
9.10 **Upstairs, Downstairs**
11.30 **Heartbeat**
1.40 PM **Classic Emmerdale**
2.50 **Classic Coronation Street**
3.55 **Agatha Christie's Poirot** *The Big Four:* The sleuth enters the world of global espionage.
6.00 **Heartbeat** *Friends and Relations:* Clare finds herself under suspicion when a party ends in tragedy.

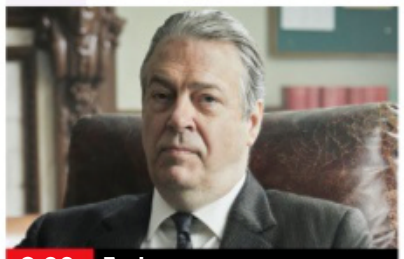
8.00 Endeavour

7.00 **Heartbeat** *Off the Rails:* Peggy has plans to make some money from the local bowls tournament.

8.00 **Endeavour** *Oracle:* Thursday and the team are faced with a grisly murder on an Oxford towpath while Morse sees in the new year at a Venetian opera.

10.00 **Emmerdale 50th Anniversary** The first episode from 1972. **10.30** Walter reveals news of a train accident.
11.00 **Emmerdale 50th Anniversary** Clive, Rod and Ian's attempt at mining goes terribly wrong. **11.30** Clive and Ian are rescued, and Rod is left in a coma following the incident.
12.05 AM **Agatha Christie's Poirot**
2.05 **to 2.30** AM **Unwind with ITV**

+1 hour 219 174 59 116

BBC Scotland

SCOT 115 108 9 108 106
REST OF UK 187 162 110

12.00 NOON **This Is BBC Scotland**
2.00 PM **Sign Zone: Inside Central Station**
3.00 **Sign Zone: Martin Compston's Scottish Fling**
3.30 **Sign Zone: Scotland's Best Dog**
4.00 **This Is BBC Scotland**
7.00 **Sportscene: SWPL Highlights**
7.45 **Rewind 1980s**
8.00 **This Farming Life**
9.00 **The Nine**
10.00 **River City** New episode Alex plans a grand date with Karen.
10.30 NEW **Spilling the Black Tea** Amanda Calley gives her view on what it means to be black and Scottish.
10.45 **The Trials that Shocked Scotland**
11.15 **Accidental Renovators**
11.45 PM **to 12.00** M'T **Short Stuff**

Sky Comedy

114/115 135 123 | 347 362

8.00 AM **Will & Grace** (S1)
10.00 **Veep** 3&4/10. (S3)
11.20 **Ballers** 1&2/10. (S3)
12.40 PM **Curb Your Enthusiasm** (S2)
2.30 **The Office (US)** (S7)
3.00 **Will & Grace** (S1&2)
5.00 **The Office (US)** (S7)
5.30 **Futurama** (S2)
6.30 **Everybody Hates Chris**
7.30 **The Office (US)**
9.00 **Last Week Tonight with John Oliver** New edition Talk show.
9.40 **Black Monday** 7/10. Blair tries to make the trade of a lifetime at a Halloween party. **10.20** 8/10. An election night, Blair makes a risky proposition. (S2)
11.00 **Last Week Tonight with John Oliver** As 9.00pm.
11.40 **Real Time with Bill Maher** New edition
12.55 AM **Sex and the City**
2.05 **Entourage** 5-8/8. (S8)
4.10 **to 5.00** AM **Everybody Hates Chris**

Sky Arts

130 130 165 140 | 11 | 147 365

6.00 AM **Highlights**
9.00 **Tales of the Unexpected**
10.00 **Hitchcock Presents**
11.00 **Discovering**
12.00 NOON **Mystery of the Lost Paintings**
1.00 PM **Tales of the...**
2.00 **Wonderland: From JM Barrie to JRR Tolkien**
3.00 **Portrait Artist 2018**
4.00 **Discovering**
5.00 **Tales of the Unexpected**
6.00 **Hitchcock Presents**
7.00 **André Rieu: Live in Maastricht II**
9.30 **Mystery of the Lost Paintings**
10.30 **Inside Art**
11.00 **The Other Art Show**
11.30 **A Life on the Road**
12.30 AM **Comedy Legends**
1.30 **The Nightmare Worlds of HG Wells**
2.30 **Sex Revolutions**
3.30 **Johnny Cash: Song by Song**
5.00 **Music Icons**
5.30 **to 6.00** AM **Video Killed the Radio Star**

Pick

151 156 | 36 | 144

7.00 AM **Nothing to Declare**
8.00 **Motorway Patrol**
9.00 **Police Ten 7**
10.00 **Nothing to Declare**
11.00 **Highway Patrol**
12.00 NOON **Highway Cops**
1.00 PM **Border Patrol**
2.00 **Nothing to Declare**
4.00 **Stargate SG-1** (S10)
5.00 **Star Trek: Enterprise**
6.00 **Star Trek: Deep Space Nine** 5/26. (S3)
7.00 **Hawaii Five-0** (S8)
8.00 **MacGyver** *Matty & Ethan & Fidelity:* 10/22. Matty reveals she has a husband. (S3)
9.00 **The Real Manhunter: Delroy Grant** The story of how the serial rapist's reign of terror was brought to an end.
10.40 **Killer in My Village**
11.40 **Britain's Most Evil Killers**
12.40 AM **Stop, Search, Seize**
1.30 **Nothing to Declare**
3.00 **Border Patrol**
4.00 **Motorway Patrol**
5.00 **to 6.00** AM **Police Ten 7**

Comedy Central

112/113 181 132 | 345 360

8.00 AM **My Wife and Kids**
9.00 **Will & Grace** (S10)
10.00 **Last Man Standing** (S1)
12.00 NOON **Friends** (S1&2)
7.00 PM **Friends** 3/24. The gang's neighbour Mr Heckles dies. **7.30** 4/24. Phoebe reveals she is married. **8.00** 5/24. Ross celebrates his birthday. **8.30** 6/24. Monica inadvertently poisons Ross. (S2)
9.00 **Jason Manford Live** The comedian performs at the Manchester Arena in 2011.
10.00 **Jimmy Carr: Being Funny** A stand-up show at Birmingham's Symphony Hall.
11.00 **Drunk History**
12.00 M'T **South Park** (S11)
2.00 AM **The Ricky Gervais Show** 8&9/13. (S2)
3.00 **Bob's Burgers** (S10)
4.10 **to 5.00** AM **Friends**

+1 hour 212/213 133

ITV Be

131 | 119 179 | 28 | 119

7.00 AM **Ferne McCann: First Time Mum**
8.00 **Buying and Selling**
9.00 **LittleBe**
12.00 NOON **Unboxed**
12.30 PM **The Real Housewives of New Jersey**
1.20 **Ferne McCann: First Time Mum**
2.20 **The Only Way Is Essex**
3.10 **Little Women: LA**
4.05 **The Real Housewives of Orange County**
5.00 **The Real Housewives of Potomac** New edition
6.00 **Making It Home with Kortney & Dave**
7.00 **Buying and Selling**
8.00 **Dinner Date**
9.00 **The Real Housewives of Cheshire** New edition
10.00 **Botched**
11.00 **Million Dollar Matchmaker**
12.00 M'T **The Only Way Is Essex** Reality series.
12.45 **to 1.00** AM **Unwind with ITV**

+1 hour 120 58

★★★★★ Excellent ★★★★ Very Good ★★★ Good ★★ Average ★ Poor

ITV4

120 120 818 118 178 26 117

6.00 AM **River Monsters**
6.25 **The Return of Sherlock Holmes** Period drama.
7.20 **Minder**
8.10 **Magnum, PI**
9.15 **The Sweeney**
10.20 **Minder**
11.25 **The Return of Sherlock...**
12.35 PM **Dempsey and Makepeace**
1.35 **Match Time Revisited**
2.35 **Magnum, PI**
3.40 **The Sweeney**
4.45 **Minder**
5.55 **Match Time Revisited**

10.00 Predator 2

6.55 **The Chase Celebrity Special** Julia Goulding, Oz Clarke, Laura Hamilton and Mr Motivator take part.
8.00 **MotoGP Highlights** Action from the Australian Motorcycle Grand Prix at Phillip Island.
9.00 **The Grand Fishing Adventure** New edition Ali and Bobby head to Nottinghamshire to fish the River Trent.
10.00 FILM **Predator 2** Sci-fi action thriller sequel starring Danny Glover as a tough cop facing a ferocious alien in 1997 Los Angeles. With Maria Conchita Alonso. (1990, 15, 107min) ★★★
SEX ●●● VIOLENCE ●●● LANG ●●●
12.15 AM **Wrestling: AEW Dynamite** Wrestling action.
2.15 **The Protectors**
2.40 **to 3.00** AM **Unwind with ITV**

+1 hour 220 175 60 118

Sky Sci-Fi

139 139 836 139 138 348 363

6.00 AM **Quantum Leap** (S4)
7.00 **Fringe** 18/22. (S3)
8.00 **Teleshopping**
11.00 **Star Trek: Deep Space Nine**
12.00 NOON **Star Trek: Enterprise**
2.00 PM **Warehouse 13** 3/13. (S1)
3.00 **Fringe** 18/22. (S3)
4.00 **Star Trek: Deep Space Nine**
5.00 **Stargate SG-1** 11/20. Part two of two. The team race to help Merlin. (S10)
6.00 **Star Trek: Enterprise** 14/22. Archer visits Shran's icy homeland in search of a species called the Aenar. (S4)

8.00 Manifest

7.00 **Star Trek: Enterprise** *Affliction:* 15/22. Part one of two. Archer sets to rescue Dr Phlox. Guest stars James Avery. (S4)
8.00 **Manifest** *Call Sign:* 12/13. Ben helps a passenger deal with his guilt, while Saanvi protects herself from the Major. (S2)
9.00 **The A to Z of Horror Movies** An alphabetical trip through the genre.
10.00 **Monstrous** *Black Rain:* 1/6. South Korean horror mystery about a village where people are lured in by a curse. Subtitled. (S1)
11.00 **Monstrous** 2/6. (S1)
12.00 M'T **Train** 5/12. (S1)
1.10 AM **True Blood** 4/10. Sookie invites Ben to dinner. (S6)
2.15 **Stargate SG-1** As 5.00pm.
3.10 **Star Trek: Deep Space Nine**
4.10 **to 6.00** AM **Star Trek: Enterprise**

+1 hour 229

Alibi

109/110 809 126 343 358

7.10 AM **Murdoch Mysteries** (S1)
9.00 **Miss Fisher's Murder Mysteries** 11/13. (S2)
10.00 **Unforgettable** 5/13. (S3)
11.00 **Rizzoli & Isles** (S6)
1.00 PM **Father Brown**
2.00 **Murdoch Mysteries** (S1&2)
4.00 **Miss Fisher's Murder Mysteries** 11/13. (S2)
5.00 **Unforgettable** 5/13. (S3)
6.00 **Rizzoli & Isles** 18/18. A state trooper is killed in Maine and the getaway car has ties to the mastermind of attacks on Jane. (S6)

10.00 Murdoch Mysteries

7.00 **Rizzoli & Isles** *Two Shots: Move Forward:* 1/13. The team must find the elusive Alice Sands before Jane's life is destroyed. (S7)
8.00 **Father Brown** *The Crimson Feather:* The priest investigates when Mrs McCarthy's goddaughter goes missing.
9.00 **Father Brown** *The Menace of Mephistopheles:* Goodfellow witnesses Mallory frame an innocent man.
10.00 **Murdoch Mysteries** *Everything is Broken – Part One:* 10/11. A woman from Murdoch's past is found murdered. (S14)
11.00 **Murdoch Mysteries** *The Lady Vanishes:* 9/24. (S15)
12.00 M'T **Miss Fisher's Murder Mysteries** 11/13. (S2)
1.00 AM **Father Brown** As 8pm.
2.00 **Limetown** 9&10/10. (S1)
3.10 **to 4.00** AM **Murdoch Mysteries**

+1 hour 209/210 191

GOLD

110/111 110/111 124 344 359

7.00 AM **Highlights**
9.30 **Porridge**
10.05 **Last of the Summer Wine**
11.25 **Desmond's**
12.00 NOON **Chef!**
12.35 PM **Dad's Army**
1.15 **Porridge**
1.55 **Open All Hours**
2.35 **Last of the Summer Wine**
3.55 **Dad's Army**
4.35 **Porridge**
5.15 **The Green Green Grass**
5.55 **Only Fools and Horses**
6.35 **Dad's Army**

10.00 Not Going Out

7.15 **Dad's Army** Mainwaring's platoon take charge of a large naval gun.
7.55 **Only Fools and Horses** A retired jeweller offers Del the deal of a lifetime – then has a heart attack and gets taken to hospital with the merchandise still in his briefcase.
9.00 **All Round to Mrs Brown's** With guests Mel B and Matt Lucas. Plus, a musical performance from Jax Jones and Raye.
10.00 **Not Going Out** A noisy neighbour moves in.
10.40 **I'm Alan Partridge** Alan lands a job presenting a military-based quiz show.
11.20 **All Round to Mrs Brown's** With Harry Redknapp, Maya Jama and Mick Hucknall.
12.20 AM **Only Fools and Horses**
1.30 **Peep Show**
2.35 **Chef!**
3.05 **The Fosters**
3.35 **to 4.00** AM **Desmond's**

+1 hour 210/211 194

Dave

111/112 127 19 157

7.10 AM **Scrapyard Supercar**
8.00 **Red Bull Soapbox Race**
9.00 **Top Gear**
10.00 **James May's Cars of the People** The microcar.
11.00 **Red Bull Soapbox Race**
12.00 NOON **Fast Justice**
2.00 PM **Top Gear**
3.00 **Rick Stein's Secret France**
4.00 **Top Gear**
5.00 **Rick Stein's Cornwall**
6.00 **Big Zuu's Big Eats** With comedian Jimmy Carr. **6.30** With Rosie Jones.

10.00 Question Team

7 PM
7.00 **Richard Osman's House of Games** With Josie d'Arby and Rufus Hound.
7.40 **QI** With guest panellists Julian Clary, Bill Bailey and Ross Noble.
8 PM
8.20 **Would I Lie to You?** With Les Dennis, Richard Osman, Alice Levine and Lou Sanders.
9 PM
9.00 **QI XL** Guests Phill Jupitus, Danny Baker and Teri Hatcher join regular panellist Alan Davies and host Sandi Toksvig.
10 PM
10.00 **Question Team** New edition 6/8. With guests Stephen Mangan, Katherine Ryan, Dana Alexander and Adam Kay.
11.00 **Mel Giedroyc: Unforgivable** With Roisin Conaty.
12.00 M'T **Mock the Week**
12.40 AM **Big Zuu's Big Eats**
1.20 **QI XL** With Aisling Bea.
2.20 **QI** As 7.40pm.
3.00 **to 4.00** AM **Rick Stein's Cornwall**

+1 hour 211 131 74

GREAT! tv

157 189 50 142

6.00 AM **Crazy Like a Fox**
7.00 **Sue Thomas: F.B.Eye**
8.00 **Highway to Heaven**
10.00 FILM **Love at the Parade** Drama. (2012, PG) ★★
12.00 NOON **Castle** 2/24. (S2)
1.00 PM **Body of Proof** (S3)
2.00 **Mary Higgins Clark: You Belong to Me**
4.00 **Sue Thomas: F.B.Eye**
5.00 **Murder, She Wrote**
7.00 **M*A*S*H** Four episodes of the series, including at: **8.30** 21/24. Hawkeye suffers a crisis of confidence. (S1)
9.00 **Randall and Hopkirk (Deceased)** 5/26. (S1)
10.00 **The Persuaders!** (S1)
11.00 **Who Wants to Be a Millionaire?** Quiz show.
12.00 M'T **M*A*S*H** (S1)
2.00 AM **Randall and Hopkirk (Deceased)**
3.00 **Sue Thomas: F.B.Eye**
3.45 **Crazy Like a Fox** (S1)
4.30 **to 6.00** AM **Highway to Heaven**

+1 hour 257 220 62 143

4seven

137 143 203 49 127

9.00 AM **Help! We Bought a Village** Documentary.
10.00 **Come Dine with Me**
12.30 PM **A Place in the Sun**
1.30 **Renovation Nation**
2.30 **Come Dine with Me**
5.00 **A Place in the Sun**
6.00 **Renovation Nation**
7.00 **Handmade: Britain's Best Woodworker** The carpentry enthusiasts make bespoke day beds.
8.00 **Ugly House to Lovely House with George Clarke** Architect Ed Lipton renovates a couple's house.
9.00 FILM **Star Wars: The Rise of Skywalker** Conclusion of the third trilogy in the sci-fi saga, starring Daisy Ridley and Adam Driver. (2019, 12, 142min) ★★★
11.50 **Celebrity SAS: Who Dares Wins**
12.55 AM **Gogglebox**
4.05 **to 5.00** AM **The Simpsons**

5USA

141 141 153 21 129

9.00 AM **NCIS** (S10)
10.55 **Entertainment News**
11.00 **NCIS** 6/24. (S10)
12.00 NOON **Law & Order**
6.00 PM **NCIS** *Squall:* 19/24. The team investigate the death of a navy doctor. **7.00** *Chasing Ghosts:* 20/24. A navy reservist returns home to find her husband missing. **8.00** *Berlin:* 21/24. Ziva and Tony travel to Berlin to track down Ilan Bodnar. Guest stars Marina Sirtis. (S10)
9.00 **The Blacklist** *Dr Linus Creel (No. 82):* 4/22. A dangerous social experiment is turning people into killers. (S2)
10.00 **Law & Order: Special Victims Unit** 3&4/24. Double bill. (S12)
11.55 **Law & Order** (S20)
1.50 AM **The Blacklist** (S1)
3.35 **to 4.00** AM **Criminals: Caught on Camera**

+1 hour 241 185 130

5STAR

128 151 32 131

8.00 AM **Judge Judy**
11.00 **Bargain-Loving Brits in the Sun**
12.00 NOON **Shoplifters & Scammers: At War with the Law**
1.00 PM **Traffic Cops**
2.00 **Police Interceptors**
5.00 **Filthy House SOS**
6.00 **Home and Away**
7.00 **GPs: Behind Closed Doors** Documentary.
8.00 **Bargain-Loving Brits in the Sun**
9.00 **Dirty Home Rescue** New edition The team visit Shepton Mallet.
10.00 **Adults Only: Paid to Be Naked**
11.00 **Skin A&E**
12.00 M'T **999: Emergency Call Out** Documentary.
1.00 AM **Call the Bailiffs: Time to Pay Up**
1.55 **Bargain Brits on Benefits** Documentary.
2.55 **to 4.00** AM **Judge Judy**

+1 hour 228 186 141

W

132 827 125 25 156

6.35 AM **MasterChef Australia** Culinary show.
8.00 **Tipping Point**
9.00 **Doctor Who** 3/13. (S6)
10.00 **The Bill**
11.00 **DIY SOS: The Big Build**
12.00 NOON **Inside the Ambulance** Double bill.
2.00 PM **Tipping Point**
4.00 **DIY SOS: The Big Build**
5.00 **Property Brothers: Forever Homes**
6.00 **Doctor Who** 3/13. (S6)
7.00 **MasterChef Australia** New edition In Tasmania, the top five are sent on a mission to The Truffle Farm just outside the city.
8.00 **Emma Willis: Delivering Babies**
9.00 **DIY SOS: The Big Build**
10.20 **The Undateables**
11.20 **Dating With My Mates**
12.20 AM **Children's Ward**
1.30 **The Three Day Nanny**
2.35 **to 3.00** AM **Inside the Ambulance**

+1 hour 232 190

Drama

143 130 20 158

7.00 AM **'Allo 'Allo!**
7.40 **All Creatures Great and Small**
8.40 **New Tricks**
10.00 **Casualty**
12.00 NOON **The Bill**
1.00 PM **Classic EastEnders**
2.20 **Dalziel & Pascoe**
4.25 **All Creatures Great...**
5.30 **Waiting for God**
6.05 **'Allo 'Allo!**
6.40 **Last of the Summer Wine** Double bill.
8.00 **The Brokenwood Mysteries** New episode *Three Coins and a Fountain:* 4/6. The local fountain is spraying reddish-brown water due to a man impaled on its sculpture. (S8)
10.00 **New Tricks**
11.20 **Spooks**
12.40 AM **'Allo 'Allo!**
1.15 **Waiting for God**
1.55 **The Heart Guy**
2.55 **to 4.00** AM **A Place to Call Home**

+1 hour 243 226 60

RealityXtra

147 197 68 134

9.00 AM **Perry Mason**
11.00 **Matlock** 2/22. (S6)
12.00 NOON **NCIS** As 9pm.
1.00 PM **JAG** 13&14/25. (S5)
3.00 **Perry Mason**
5.00 **Unsolved Mysteries**
6.55 **Judge Judy** Real-life cases on issues affecting family life.
9.00 **NCIS** *Status Update:* 18/24. A thief's body is found in a US Marine's home, leading the team to join forces with the Department of Defence to hunt down a terrorist group. (S12)
10.00 **Unsolved Mysteries** The story of a blimp that crashed during World War Two, with the crew nowhere to be found. **11.00** A look at the work of psychic investigator Nancy Myer.
11.55 **Judge Judy**
2.00 AM **NCIS** As 9pm.
3.00 **Evidence of Evil**
5.00 **to 6.00** AM **Matlock**

Legend

148 149 41 137

8.00 AM **Airwolf** 18/24. (S4)
9.00 **Knight Rider** 8/24. (S2)
10.00 **The Time Tunnel** (S1)
11.00 FILM **Lord of the Elves** Fantasy adventure. (2012, 12, 87min) ★★
12.50 PM **Legend Lowdown**
1.00 FILM **Monster Island** Sci-fi action thriller. (2019, PG, 90min) ★★
2.50 **Legend Lowdown**
3.00 **Battlestar Galactica**
5.00 **Star Trek** 17/26. (S2)
6.00 **Star Trek: The Next Generation** 1/26. (S1)
7.00 **Knight Rider** 9/24. (S2)
8.00 **Walker, Texas Ranger**
9.00 FILM **The Resident** Horror thriller. (2011, 15, 91min) ★★
10.50 FILM **Odd Thomas** Supernatural thriller. (2013, 15, 97min) ★★★
12.45 AM FILM **Bloodline** Psychological thriller. (2018, 18, 97min) ★★
2.40 **to 4.30** AM FILM **Eat Locals** Horror comedy. (2017, 15, 94min) ★★

Challenge

152 160 48 146

7.00 AM **The Chase**
10.00 **Dickinson's Real Deal**
11.00 **Bruce's Price Is Right**
12.00 NOON **Wheel of Fortune** Double bill.
1.00 PM **Catchphrase**
2.00 **Who Wants to Be a Millionaire?** Double bill.
3.00 **Play Your Cards Right**
4.00 **Dickinson's Real Deal**
5.00 **Bullseye** Four editions.
7.00 **Pointless Celebrities: World Cup Special** Contestants include Geoff Hurst, Peter Shilton, Hope Powell and Casey Stoney.
8.00 **The Chase** Quiz show hosted by Bradley Walsh.
9.00 **The Family Chase** A family-based edition of the quiz show.
10.00 **Who Wants to Be a Millionaire?** Double bill.
11.00 **Bullseye** Double bill.
12.00 M'T **The Chase**
4.00 AM **Who Wants to Be a Millionaire?** Double bill.
5.00 **to 6.00** AM **Bullseye**

E!

159 159 835 164 163

7.00 AM **Rich Kids of Beverly Hills**
8.00 **Keeping Up with the Kardashians**
10.00 **Jerseylicious**
11.00 **Wags Miami**
12.00 NOON **True Hollywood Story** Stars whose lives were negatively impacted by obsessed fans.
1.00 PM **Kourtney & Kim Take New York**
2.30 **Keeping Up with the Kardashians**
6.30 **Botched** Triple bill.
9.00 **Raising a F-ing Star** Daelyanna sings at a pageant, and the Shen family film a music video.
10.00 **Keeping Up with the Kardashians**
11.00 **Wags Miami**
12.00 M'T **Hollywood Medium with Tyler Henry**
1.00 AM **Rich Kids of Beverly Hills**
2.00 **Teleshopping**
3.00 **to 5.00** AM **Giuliana and Bill**

Sky Documentaries

121 121 819 278 277 352 367

6.00 AM **The Guest Wing**
7.00 **Discovering: Alain Delon**
8.00 **The Directors**
9.00 **The Invisible Pilot**
10.00 **Devil's Advocate**
11.00 **Rolling Stone: Stories...**
12.00 NOON **The Newspaperman: The Life and Times of Ben Bradlee** Documentary.
1.40 PM **My Icon**
2.00 **Queen of Speed**
4.00 **The Directors**
5.00 **Discovering: Alain Delon**
6.00 **The Invisible Pilot**
7.00 **Devil's Advocate**
8.00 **Rolling Stone: Stories from the Edge**
9.00 **Hitsville: The Making of Motown**
11.10 **Janet Jackson**
12.10 AM **A Crime on the Bayou** Documentary.
2.00 NEW SERIES **The Vow**
3.00 **Spring Awakening: Those You've Known**
4.45 **My Icon**
5.00 **to 6.00** AM **Rolling Stone: Stories from...**

Sky Nature

124 124 822 280 279 354 369

6.00 AM **Strange Creatures**
7.00 **Monkey Life**
8.00 **Wild Tales from the Farm** Documentary.
9.00 **Gangs of Baboon Falls**
10.00 **Tales from Zambia**
11.00 **Dawn to Dusk**
12.00 NOON **Wildlife Icons**
1.00 PM **Monkey Life**
2.00 **Great Parks of Africa**
3.00 **Tales from Zambia**
4.00 **Gangs of Baboon Falls**
5.00 **Dawn to Dusk**
6.00 **Wildlife Icons**
7.00 **Monkey Life**
8.00 **David Attenborough's Wild City**
9.00 **One Wild Day**
10.00 **Dawn to Dusk**
11.00 **Wildlife Icons**
12.00 M'T **Monkey Island**
1.00 AM **Shark with Steve Backshall**
2.00 **Wild City**
3.00 **One Wild Day**
4.00 **Great Parks of Africa**
5.00 **to 6.00** AM **Gangs of Baboon Falls**

HGTV

158 286 44 166

7.00 AM **Homes Under the Hammer** From Kent.
8.00 **The Great Interior Design Challenge**
9.00 **A Place in the Sun**
10.00 **Escape to the Country**
12.00 NOON **My Lottery Dream Home**
1.00 PM **Fixer Upper**
2.00 **Saving The Manor**
3.00 **The Great Interior...**
4.00 **Good Bones**
5.00 **Homes Under the...**
6.00 **A Place in the Sun**
8.00 **Derelict Rescue**
9.00 **Fixer Upper: Welcome Home** New edition
10.00 **Restored by the Fords**
11.00 NEW SERIES **Flip or Flop Atlanta** A 100-year-old duplex.
11.30 **Flip or Flop Vegas**
12.00 M'T **Escape to the...**
1.00 AM **Homes Under the...**
2.00 **Good Bones**
3.00 **to 4.00** AM **My Lottery Dream Home**

+1 hour 258 290

Food Network

140 285 43 148

6.00 AM **Southern Kitchen**
7.00 **The Pioneer Woman**
8.00 **Jamie's 15 Minute Meals**
9.00 **Classic Mary Berry**
10.00 **Gok Wan's Easy Asian**
11.00 **River Cottage to the...**
12.00 NOON NEW SERIES **Halloween Wars**
1.00 PM **My Greatest Dishes**
2.00 **French Adventure**
3.00 **Classic Mary Berry**
4.00 **Gok Wan's Easy Asian**
5.00 **Barefoot Contessa**
6.00 **Halloween Wars**
7.00 **Great British Bake Off**
8.00 **Mary Berry Cooks**
9.00 **Sophie Grigson: Slice of Italy** New editions
10.00 **River Cottage to the Core** Plum compote.
11.00 **Restaurant: Impossible**
12.00 M'T **Guy's Grocery Games** New edition
1.00 AM **Diners, Drive-Ins and Dives** Double bill.
2.00 **to 3.00** AM **Jamie's Quick & Easy Food**

+1 hour 240 149

DMAX

172 171 39 150

6.00 AM **Salvage Dawgs**
7.00 **Rebel Gold**
8.00 **Alaskan Bush People**
9.00 **Yukon Men**
10.00 **Alaska: Last Frontier**
11.00 **Alaska: Homestead Rescue** Reality series.
12.00 NOON **Last Alaskans**
1.00 PM **Man v Food**
2.00 **Cake Boss**
4.00 **Building Alaska**
5.00 **Alaskan Bush People**
6.00 **Gem Hunters Down Under**
7.00 **Deadliest Catch**
8.00 **Alaska: The Last Frontier** Documentary.
9.00 **I Was Prey**
10.00 **After the Attack**
11.00 **Life Below Zero**
12.00 M'T **Alaska: The Last Frontier**
1.00 AM **Naked and Afraid**
2.00 **Teleshopping**
4.00 **Tanked**
5.00 **to 6.00** AM **Maine Cabin Masters**

+1 hour 272 214 151

5Action

150 187 150 33 132

9.00 AM **Entertainment News**
9.15 **Trucking Hell**
10.15 **Traffic Cops**
11.15 **Police Interceptors**
12.20 PM FILM **7th Cavalry** Western adventure. (1956, U, 77min) ★★★
1.55 FILM **Tribute to a Bad Man** Western. (1955, PG, 95min) ★★★
4.00 **Trucking Hell**
5.00 **Traffic Cops**
6.00 **Police Interceptors**
8.00 **Trucking Hell** A 15-tonne water tanker has been swallowed by a sinkhole.
9.00 FILM **Hacksaw Ridge** Fact-based World War Two drama. (2016, 15, 139min) ★★★★
11.50 FILM **Unlocked** Thriller. (2017, 15, 98min) ★★★
1.45 AM **Trucking Hell**
2.50 **Lucifer** (S1)
3.35 **Seconds from Death: Caught on Camera**
4.25 **to 5.00** AM **Criminals: Caught on Camera**

Sky Crime

122 122 820 137 136 349 364

6.00 AM **Highway Patrol**
7.00 **Motorway Patrol**
8.00 **Highway Cops**
9.00 **Nothing to Declare**
10.00 **Brit Cops**
11.00 **Road Wars**
12.00 NOON **Killer in My Village** Documentary.
1.00 PM **The Killer Within**
2.00 **How I Caught the Killer**
3.00 **World's Most Evil Killers**
4.00 **Britain's Most Evil Killers**
5.00 **Killer in My Village**
6.00 **How I Caught the Killer**
7.00 **World's Most Evil Killers**
8.00 **Britain's Most Evil Killers**
9.00 **An Unexpected Killer** New edition
10.00 **Killing Mum and Dad**
11.00 **Britain's Most Evil Killers**
12.00 M'T **World's Most Evil...**
1.00 AM **Britain's Most Evil...**
2.00 **Killing Mum and Dad**
3.00 **The Real Manhunter**
4.00 **Brit Cops**
5.00 **to 6.00** AM **Motorway Patrol**

+1 hour 222 207

CBS Reality

146 148 67 135

9.00 AM **Judge Judy**
1.00 PM **Judge Judy**
7.00 **Medical Detectives** Double bill of the documentary looking at how investigators use science to solve crimes.
8.00 **Donal MacIntyre's Murder Files** Donal interviews Detective Chief Superintendent Kate Meynell.
9.00 **Murder in Paradise** Horrific deaths in dream destinations, beginning with boxer Arturo Gatti.
10.00 **Cold Justice** Kelly Siegler looks into a cold case she has never forgotten.
11.30 **It Takes a Killer**
12.00 M'T **A Stranger in My Home** Documentary.
1.00 AM **Murder in Paradise**
2.00 **Evidence of Evil**
3.00 **Donal MacIntyre's Murder Files**
3.50 **Unsolved Mysteries**
5.20 **to 6.00** AM **Judge Judy**

+1 hour 246 201 136

Really

142 128 17 160

6.00 AM **Fantasy Homes by the Sea** In East Sussex.
7.00 **Teleshopping**
8.00 **Dog Detectives**
9.00 **Posh Pawnbrokers**
10.00 **Antiques Road Trip**
12.00 NOON **Money for Nothing** Cane chairs.
1.00 PM **The Hotel Inspector**
2.00 **Animal Cops Houston**
4.00 **Dr Jeff: Rocky Mountain Vet**
5.00 **Helicopter ER**
6.00 **The Bidding Room**
7.00 **Antiques Road Trip**
9.00 **The Saved and Remade Workshop** New edition Transforming dusty family heirlooms and forgotten treasures.
10.00 **The Repair Shop**
11.00 **This Cop Life**
12.00 M'T **These Woods Are Haunted**
1.00 AM **Ghost Adventures**
2.00 **Teleshopping**
4.00 **to 6.00** AM **Animal Cops Houston**

Blaze

164 216 64 162

6.00 AM **Hardcore Pawn**
7.45 **UFOs Declassified**
8.40 **Ancient Aliens**
10.40 **Storage Wars**
12.10 PM **Pawn Stars**
2.05 **Hardcore Pawn**
4.00 **Ancient Aliens**
6.00 **Top Secret UFO Projects Declassified**
7.00 **American Restoration**
8.00 **Dickinson's Real Deal**
9.00 **The Curse of Oak Island**
10.00 **World's Greatest Treasure Mysteries** Suspected buried treasure at the stash house of Pancho Villa.
11.00 **Cities of the Underworld** Berlin's secret bunkers.
12.00 M'T **Alaska: Mysteries Unsolved**
1.00 AM **Flipping Bangers**
2.00 **American Restoration**
3.00 **Dickinson's Real Deal**
3.45 **Storage Wars**
4.10 **to 6.00** AM **Pawn Stars**

+1 hour 81

TLC

133 133 828 167 323 377

7.00 AM **Curvy Brides Boutique** Double bill.
8.00 **Say Yes... Lancashire**
9.00 **Say Yes... UK**
10.00 **Say Yes to the Dress**
11.00 **Say Yes... Atlanta**
12.00 NOON **Say... Vegas Dress**
1.00 PM **Cake Boss**
2.00 **Dr Pimple Popper**
3.00 **My Lottery Dream Home**
4.00 **Sister Wives**
5.00 **You, Me & My Ex**
6.00 **Flip or Flop**
7.00 **7 Little Johnstons** New edition
8.00 **My Big Fat Fabulous Life** New edition
9.00 **The Family Chantel**
10.00 **Dr Pimple Popper**
11.00 **Seeking Sister Wife**
12.00 M'T **My Big Fat...**
1.00 AM **The Family Chantel**
2.00 **Dr Pimple Popper**
3.00 **Seeking Sister Wife**
4.00 **Say Yes... UK**
5.00 **to 6.00** AM **Say Yes to the Dress: Lancashire**

+1 hour 233 172

5SELECT

153 152 56 133

8.00 AM **The Dog Rescuers with Alan Davies**
10.00 **The Yorkshire Vet**
12.00 NOON **GPs: Behind Closed Doors**
2.00 PM **Classic Cash in the Attic** Four editions.
6.00 **World's Most Scenic Railway Journeys** A journey from the Mexican border at San Diego, following the Californian coast. **7.00** A journey through Yorkshire to Northumbria.
8.00 **Great British Ships** Rob Bell explores the history of the *Mayflower*.
9.00 **Jay Blades: No Place Like Home** Jay retraces his footsteps as a teenager in east London.
10.00 **Forged in Fire**
11.55 **World's Greatest Inventions**
1.00 AM **Secret Scotland with Susan Calman**
3.45 **to 4.00** AM **Entertainment News**

Quest

144 144 834 169 12 172

6.00 AM **How Do They Do It?**
6.25 **Shed and Buried**
7.10 **The Repair Shop**
8.00 **American Pickers**
10.00 **Chasing Classic Cars**
11.00 **Fantomworks**
12.00 NOON **Wheeler Dealers**
12.30 PM **Salvage Hunters: Classic Cars Chopped**
12.45 LIVE **Snooker: Northern Ireland Open** Day two from Belfast.
5.00 **Salvage Hunters: The Restorers**
6.00 **Wheeler Dealers**
7.00 **Outback Opal Hunters**
8.00 **Salvage Hunters**
9.00 **Aussie Gold Hunters** New edition
10.00 **Outback Truckers**
11.00 **How Do They Do It?**
12.00 M'T **Wheeler Dealers**
1.00 AM **Chasing Classic Cars**
2.00 **American Chopper**
3.00 **Cuban Chrome**
4.00 **to 5.00** AM **Snooker: Northern Ireland Open**

+1 hour 244 213 70 168

Quest Red

149 170 40 169

6.00 AM **Say Yes to the Dress**
7.00 **Say Yes... UK**
8.00 **Say Yes to the Dress**
9.00 **Animal Cops Phoenix**
11.00 **Forensic Detectives**
1.00 PM **Faking It: Tears of a Crime**
2.00 **Disappeared**
3.00 **Who the (Bleep) Did I Marry?**
4.00 **Say Yes... Atlanta**
5.00 **Curvy Brides Boutique**
7.00 **Long Lost Family** A woman looks for the sister she never knew.
8.00 **Dr Pimple Popper** Twins Tracie and Stacie have numerous matching bumps on their heads.
9.00 **Embarrassing Bodies**
10.00 **Aussie Kids A&E**
11.00 **Forensic Detectives**
12.00 M'T **Nightmare Next Door** Documentary.
1.00 AM **Murder on CCTV**
2.00 **Murder Comes to Town**
3.00 **to 4.00** AM **FBI Files**

+1 hour 249 71 170

★★★★★ Excellent ★★★★ Very Good ★★★ Good ★★ Average ★ Poor

Discovery

125 125 823 250 322 376

6.00 AM **Wheeler Dealers**
7.00 **Deadliest Catch**
8.00 **Treehouse Masters**
9.00 **The Last Alaskans**
10.00 **Flying Wild Alaska**
11.00 **Wheeler Dealers: Dream Car**
12.00 NOON **Outback Truckers**
1.00 PM **Gold Rush: Dave Turin's Lost Mine**
2.00 **Lone Star Law**
3.00 **Alaskan Bush People**
4.00 **Alaska: The Last Frontier**
5.00 **Wheeler Dealers**
6.00 **Kindig Customs**

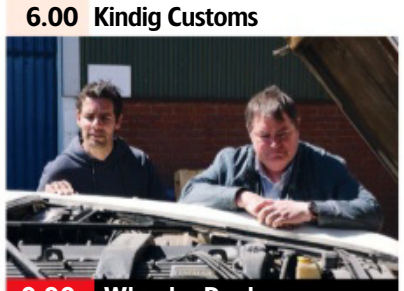

9.00 Wheeler Dealers

7.00 Junkyard Empire Andy and Bobby set out to transform a wrecked K-9 explosives police wagon into a hunting truck.

8.00 Railroad Alaska A train hauling the biggest load ever moved on the Alaska Railroad suffers a communication shutdown.

9.00 Wheeler Dealers New edition Mike Brewer snaps up a Jaguar S-Type with 195,000 miles on the clock for £3,000.

10.00 Chasing Classic Cars New edition Series following the work of motoring expert and car restorer Wayne Carini.

11.00 **Yukon Men**
12.00 M'T **Ancient Unexplained Files** The truth behind a cave wall in Nottinghamshire.
1.00 AM **Wheeler Dealers**
2.00 **Chasing Classic Cars**
3.00 **Wheeler Dealers**
4.00 **to 5.00** AM **Chasing Classic Cars**

+1 hour 225 258

Animal Planet

162 251 325 378

8.00 AM **Extinct or Alive**
9.00 **Amanda to the Rescue**
10.00 **Saved By the Barn**
11.00 **Dr Jeff: Rocky Mountain Vet**
12.00 NOON **Extinct or Alive**
1.00 PM **Amanda to the Rescue**
2.00 **Intruders**
3.00 **Legends of the Wild**
4.00 **Saved By the Barn**
5.00 **Dr Jeff: Rocky Mountain Vet** Dr Jeff and Petra train new vets at a Mexico wildlife sanctuary.
6.00 **Insane Pools: Off the Deep End** Lucas creates a jungle oasis in a suburban backyard.

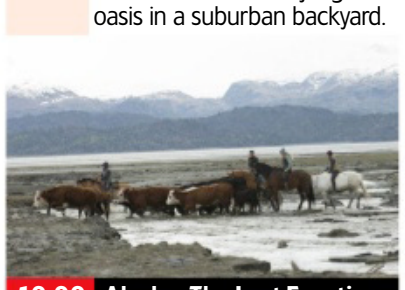

10.00 Alaska: The Last Frontier

7.00 Amanda to the Rescue Amanda travels to California to pick up at least four new dogs.

8.00 Expedition Bigfoot Mireya and Ronny return to the site where they think they heard whistles and saw glowing eyes.

9.00 Expedition Bigfoot Mireya and Ronny have a terrifying experience when they realise they are not alone in the forest.

10.00 Alaska: The Last Frontier The family come together to finish Grady's Perl Island cabin build.

11.00 **Crikey! It's the Irwins** Terri responds when wallaby Daniel is severely injured. **12.00** M'T Chandler must handle a koala crisis.
1.00 AM **Alaska: The Last Frontier**
2.00 **Saved By the Barn**
3.00 **Dr Jeff: Rocky Mountain Vet**
4.00 **to 5.00** AM **Extinct or Alive**

+1 hour 262 259

Nat Geographic

129 129 825 266 268

8.00 AM **Car S.O.S**
9.00 **Wicked Tuna**
10.00 **Food Factory**
11.00 **Disasters Engineered**
12.00 NOON **Lost Treasures of Egypt** Archaeologists unlock the mysteries of Tutankhamen.
1.00 PM **Apocalypse: Hitler Takes on the West**
2.00 **The Battle for Britain: Drain the Oceans**
3.00 **Air Crash Investigation**
4.00 **Ice Road Rescue**
5.00 **Car S.O.S** An AC Aceca.
6.00 **Lost Treasures of Egypt**

8.00 World War II: Secrets...

7.00 Air Crash Investigation The case of a plane that crashed into a neighbourhood in Sao Paulo, Brazil.

8.00 World War II: Secrets From Above New edition In 1940, Allied troops find themselves surrounded by Hitler's army at Dunkirk.

9.00 History: The Interesting Bits New edition The men and women who have run for, and in some cases won the US Presidency.

10.00 Lost Treasures of Egypt Investigating ancient Egypt's mightiest pharaoh, Ramses the Great.

11.00 **Air Crash Investigation** The plane that targeted the Pentagon on 9/11.
12.00 M'T **Airport Security: Rome**
1.00 AM **Narco Wars: The Mob**
2.00 **Drugs Inc**
3.00 **World War II: The Apocalypse**
4.00 **to 5.00** AM **Nazi Megastructures**

+1 hour 229 267

Sky History

123 123 821 270 353 368

6.00 AM **American Pickers**
7.00 **Counting Cars**
8.00 **The UnXplained with...**
9.00 **Pawn Stars**
10.00 **Forged in Fire**
11.00 **Storage Wars**
12.00 NOON **American Pickers**
1.00 PM **The UnXplained with William Shatner**
2.00 **Counting Cars**
3.00 **Pawn Stars**
4.00 **Swamp People**
5.00 **Secrets in the Ice**
6.00 **American Pickers**

9.00 Britain's Secret Islands

7.00 Forged in Fire The final two bladesmiths must recreate the Joyeuse – the legendary sword of King Charlemagne.

8.00 American Pickers New edition The Wolfes visit a San Francisco hotel that is home to a collection of classic cars.

9.00 Britain's Secret Islands New edition The 5,000-year-old standing stones of Callanish in the Outer Hebrides.

10.00 Britain's Greatest Obsessions New edition Liza Tarbuck tackles the national obsession with all things weather.

11.00 **Britain's Most Historic Towns** Professor Alice Roberts explores Edinburgh.
12.00 M'T **What on Earth?**
1.00 AM **American Pickers**
2.00 **Forged in Fire**
3.00 **Britain's Most Historic Towns**
4.00 **Pawn Stars**
5.00 **to 6.00** AM **Secrets in the Ice**

+1 hour 223 271

Yesterday

155 155 846 129 27 159

6.00 AM **The Living Universe**
8.00 **Top Gear**
9.00 **WW2: Battles for Europe**
10.00 **World War Weird**
11.00 **Abandoned Engineering**
12.00 NOON **Secrets of the London Underground**
1.00 PM **Bangers and Cash**
2.00 **Great British Railway Journeys** Double bill.
3.00 **Abandoned Engineering**
4.00 **World War Weird**
5.00 **World War Two From Above**
6.00 **Top Gear** The team tackle Britain's problems with snow.

8.00 Abandoned Engineering

7.00 Fred Dibnah's World of Steam, Steel and Stone Life in the 19th century. **7.30** The steeplejack's love of restoring engines.

8.00 Abandoned Engineering New edition Exploring traces of a mass deception hidden at Ponte Dirillo in Italy.

9.00 Channel Tunnel: Life on the Inside Double bill following the teams who keep everything on track in the Channel Tunnel.

10.00 Bangers and Cash An impressive collection of five iconic cars arrives in Thornton le Dale, including a 1967 Crayford Corsair.

11.00 **Abandoned Engineering** A ghost island once belonging to a secretive country on the fringes of Europe, and a haunting site with evidence of strange burial practices.
12.00 M'T **Top Gear** As 6.00pm.
1.00 **to 3.00** AM **The Living Universe**

+1 hour 255 200 75

Monday

7 PM **8 PM** **9 PM** **10 PM**

Disc. History

177 257

6.00 AM **Expedition Unknown**
7.00 **NASA's Unexplained...**
8.00 **Inside the Royal Navy**
9.00 **Combat Dealers**
10.00 **British Treasure, American Gold**
11.00 **NASA's Unexplained Files** Documentary.
12.00 NOON **Combat Dealers**
1.00 PM **Expedition Unknown**
2.00 **Wings of War**
3.00 **Blowing Up History**
4.00 **Mysteries at the Museum** A hijacking.
5.00 **Inside the Royal Navy**
6.00 **How the Universe Works**
7.00 **Expedition Unknown**
8.00 **Combat Dealers**
9.00 **Mystery of Egypt's Mega Temple**
10.00 **The Krays: Prison Years**
11.00 **Lost Temples of the Jungle** Documentary.
12.00 M'T **Combat Dealers**
2.00 AM **The Krays: Prison...**
3.00 **Lost Temples of the...**
4.00 **to 5.00** AM **Blowing...**

+1 hour 277 261

Eden

166 245

9.00 AM **Inside the Vets**
10.00 **Conquerors**
11.00 **David Attenborough's Natural Curiosities**
12.00 NOON **Animal Social Network**
1.00 PM **The Stuarts: A Bloody Reign**
2.00 **Inside the Vets**
3.00 **Wild Fukushima**
4.00 **Wild and Wonderful Denmark**
5.00 **Conquerors**
6.00 **Natural Curiosities**
7.00 **The Stuarts: A Bloody...**
8.00 **Inside the Vets**
9.00 **Wild and Wonderful...**
10.00 **Natural Curiosities**
11.00 **Conquerors**
12.00 M'T **The Stuarts...**
1.00 AM **Inside the Vets**
2.00 **Conquerors**
3.00 **Wild and Wonderful...**
3.50 **Conquerors**
4.40 **Inside the Vets**
5.30 **to 6.00** AM **Collar of Duty**

+1 hour 266 246

WILD

165 165 841 264 265

8.00 AM **Monster Fish**
9.00 **Monster Croc Wrangler**
10.00 **Crocpocalypse**
11.00 **Yukon Vet**
12.00 NOON **Snakes in the...**
1.00 PM **Asia's Wild Secrets**
4.00 **Secrets of the Zoo**
5.00 **Animal Fight Club**
6.00 **Snakes in the City**
7.00 **Secrets of the Zoo: North Carolina**
8.00 **Cecil: The Legacy of a King** A famous lion in Zimbabwe's Hwange Game Reserve.
9.00 **Cesar Millan: Better Human Better Dog** New edition Cesar works with a couple whose fear is causing their dog to bite.
10.00 **A Wild Dog's Tale**
11.00 **Snakes in the City**
12.00 M'T **Caught in the Act**
1.00 AM **Monster Fish**
2.00 **Yukon Vet**
3.00 **Snakes in the City**
4.00 **to 5.00** AM **Asia's Wild Secrets**

Sky History 2

163 163 840 272

8.00 AM **Combat Machines**
9.00 **Auction Hunters**
10.00 **World's Deadliest Weather: On Camera**
11.00 **Ancient Aliens**
12.00 NOON **The Bermuda Triangle Enigma**
1.00 PM **Digging Up Britain's Past**
2.00 **Combat Machines**
3.00 **Ancient Aliens**
4.00 **SOS: Stories of Survival**
5.00 **Secret Wars Uncovered**
6.00 **Ancient Impossible**
7.00 **Digging Up Britain's Past** Stonehenge.
8.00 **Secrets of the Bermuda Triangle**
9.00 **Paranormal: Caught on Camera** Double bill.
11.00 **Ancient Aliens**
1.00 AM **Combat Ships**
2.00 **Paranormal: Caught...**
4.00 **World's Deadliest Weather: On Camera**
5.00 **to 6.00** AM **Ancient Impossible**

PBS America

174 273 84 155

8.00 AM **Shooting the War**
9.25 **The Good Nazi**
10.35 **Country Music**
1.00 PM **Shooting the War**
2.25 **The Good Nazi**
3.35 **Country Music**
6.00 **Shooting the War** Amateur footage of World War Two shot by two British and two German soldiers, providing a revealing insight into the daily lives of soldiers.
7.15 **The Good Nazi** The story of Major Karl Plagge, a high-ranking Nazi officer who risked his own life to save hundreds of people.
8.25 **Country Music** Exploring the history of the US art form and how it evolved from so-called 'hillbilly music'.
10.50 **Shooting the War**
12.00 M'T **The Good Nazi**
1.05 **to 2.00** AM **Beautiful Serengeti**

CI

156 156 837 209

6.00 AM **The First 48**
8.00 **Homicide Hunter**
10.00 **Meet, Marry, Murder**
11.00 **Secrets of the Morgue**
12.00 NOON **Buried in the...**
1.00 PM **Homicide Hunter**
2.00 **Homicide: Hours to Kill**
3.00 **Unusual Suspects**
4.00 **Robbie Coltrane's Critical Evidence**
5.00 **Evil Up Close: Women Who Kill**
6.00 **The First 48**
7.00 **Homicide's Elite**
8.00 **Buried in the Backyard**
9.00 **Judge Rinder's Crime Stories**
10.00 **Murder Detective with Graham Hill**
11.00 **I Am a Killer**
12.00 M'T **Invisible Monsters**
2.00 AM **Judge Rinder's Crime Stories**
3.00 **Unusual Suspects**
4.00 **Buried in the Backyard**
5.00 **to 6.00** AM **Motive to Murder**

+1 hour 256 222

SKY HD SD | VIRGIN HD | FREEVIEW HD | FREESAT HD | BT HD

MONDAY Films

Monday

Sky Cinema Premiere

301 301 848 401 501 515

6.40 AM **The Cinema List: Bourne**
6.55 **After Yang** Sci-fi drama. (2022, PG, 96min) ★★★★
8.45 **Clean** Crime drama. (2021, 15, 94min) ★★
10.35 **The Immaculate Room**
12.20 PM **The Accursed** As 8pm.
2.05 **The Lodge** As 1.35am.
4.10 **18½** As shown at 3.40am.
5.55 **Sonic the Hedgehog 2** Adventure comedy sequel starring James Marsden. (2022, PG, 122min) ★★★

5.55 Sonic the Hedgehog 2

8 PM

8.00 **The Accursed** Horror starring Mena Suvari. A woman is asked to look after an elderly lady living in a remote cabin. She agrees, but soon discovers there is a demon lurking. (2021, 15, 90min) ★★
SEX ●●● VIOLENCE ●●● LANG ●●●

9 PM

9.45 **The Immaculate Room** Thriller starring Emile Hirsch. A couple compete for a $5million prize by isolating themselves in an empty room for 50 days. (2022, 15, 92min) ★★★
SEX ●●● VIOLENCE ●●● LANG ●●●

10 PM

11.35 **Studio 666** Horror comedy starring the Foo Fighters. (2022, 18, 106min) ★
1.35 AM **The Lodge** Horror thriller starring Riley Keough. (2019, 15, 108min) ★★★★
3.40 **18½** Comedy thriller with Willa Fitzgerald and John Magaro. (2021, 15, 88min) ★★★
5.25 **to 6.25** AM **Sky Cinema Preview**

11 PM

+1 hour 312

Sky Cinema Hits

303 303 857 403 503 517

7.25 AM **Charming the Hearts of Men** As shown at 4.10am.
9.15 **Old Henry** Western thriller. (2021, 15, 99min) ★★★★
11.00 **The Stepford Wives** (2004)
12.35 PM **Miss Sloane** As 8.00pm.
2.50 **Belfast** Kenneth Branagh's drama. (2021, 12) ★★★★
4.35 **Little Voice** Comedy drama. (1998, 15, 98min) ★★★★
6.20 **The Stepford Wives** Comedy remake of the classic 1974 chiller. (2004, 12, 93min) ★

6.20 The Stepford Wives

8.00 **Miss Sloane** Political thriller starring Jessica Chastain. A Washington DC lobbyist takes on the most powerful opponent of her career. With Mark Strong and Gugu Mbatha-Raw. (2016, 15, 132min) ★★★★
SEX ●●● VIOLENCE ●●● LANG ●●●

10.15 **Blacklight** Action thriller starring Liam Neeson. A government operative coming to terms with his shadowy past finds himself in the crosshairs of the FBI director he once helped protect. (2022, 15, 104min) ★
SEX ●●● VIOLENCE ●●● LANG ●●●

12.10 AM **Voyagers** Sci-fi thriller. (2020, 15, 108min) ★★★
2.10 **Critical Thinking** Drama. (2020, 15, 117min) ★★★
4.10 **to 6.10** AM **Charming the Hearts of Men** Romance. (2021, 12, 107min) ★★★

Sky Cinema Family

306 306 850 406 506 520

6.00 AM **Alvin and the Chipmunks** Comedy. (2007, U) ★★★
7.45 **MouseHunt** As 3.15pm.
9.35 **Clifford the Big Red Dog**
11.20 **Mr Magorium's Wonder...**
1.05 PM **Stardust** Fairytale comedy. (2007, PG, 122min) ★★★★
3.15 **MouseHunt** Slapstick comedy. (1997, PG, 98min) ★★★★
5.00 **Clifford the Big Red Dog** Adventure. (2021, PG) ★★★
6.45 **The Borrowers** Adventure. (1997, U, 86min) ★★★★

8.25 Ella Enchanted

8.25 **Ella Enchanted** Comic fantasy adventure starring Anne Hathaway. A young woman in a fairytale land embarks on a quest to free herself of a spell – and falls in love with a handsome prince. (2004, PG, 96min) ★★★
SEX ●●● VIOLENCE ●●● LANG ●●●

10.10 **Mr Magorium's Wonder Emporium** Fantasy starring Natalie Portman. (2007, U, 90min) ★★★
SEX ●●● VIOLENCE ●●● LANG ●●●

11.50 **The Amazing Mr Blunden** Period ghost story starring Laurence Naismith, Lynne Frederick and Garry Miller. (1972, U, 95min) ★★★★
1.40 AM **Jingle All the Way** Action comedy starring Arnold Schwarzenegger and Sinbad. (1996, PG, 89min) ★★
3.20 **Ella Enchanted** As 8.25pm.
5.10 **to 6.40** AM **C.I.Ape** Family comedy starring Sophia Alongi. (2021, PG, 82min) ★

Sky Cinema Action

307 307 851 407 507 521

6.00 AM **Hellboy II: Golden Army**
8.00 **Batman Returns** As 10pm.
10.10 **Conan the Barbarian** Fantasy. (2010, 15, 112min) ★★
12.05 PM **The Bourne Identity** Spy thriller starring Matt Damon. (2002, 12, 119min) ★★★★★
2.05 **Sherlock Holmes** Adventure. (2009, 12, 128min) ★★★★
4.15 **300** Epic adventure. (2006, 15, 116min) ★★★★
6.15 **Jumanji** Fantasy adventure. (1995, PG, 104min) ★★★★★

10.00 Batman Returns

8.00 **The Bourne Supremacy** Spy thriller sequel based on the novel by Robert Ludlum, starring Matt Damon. A former CIA assassin tries to discover why his enemies want to kill him. With Franka Potente. (2004, 12, 108min) ★★★★
SEX ●●● VIOLENCE ●●● LANG ●●●

10.00 **Batman Returns** Comic-book adventure sequel starring Michael Keaton, Danny DeVito and Michelle Pfeiffer. Batman tackles a trio of fiendish villains who are terrorising Gotham City. (1992, 12, 121min) ★★★
SEX ●●● VIOLENCE ●●● LANG ●●●

12.10 AM **Hellboy II: The Golden Army** Comic-book horror fantasy starring Ron Perlman. (2008, 12, 119min) ★★★★
2.15 **Sherlock Holmes** As 2.05pm.
4.30 **to 6.10** AM **Deadlock** Action thriller starring Bruce Willis. (2021, 15, 97min) ★

Sky Cinema Comedy

308 308 408 508 522

7.20 AM **Superintelligence** (2020)
9.20 **Summer Rental** As 4.25pm.
11.00 **You Don't Mess with the...**
1.00 PM **Scary Movie 3** (2003)
2.35 **Beverly Hills Cop 3** Comedy thriller sequel. (1994, 15, 104min) ★★
4.25 **Summer Rental** Comedy. (1985, PG, 88min) ★★
6.00 **You Don't Mess with the Zohan** Comedy starring Adam Sandler and John Turturro. (2008, 12, 112min) ★★★

8.00 Anchorman: The Legend...

8.00 **Anchorman: The Legend of Ron Burgundy** Comedy with Will Ferrell and Christina Applegate. A sexist news presenter feels threatened when a female rival joins his team. (2004, 12, 94min) ★★★★
SEX ●●● VIOLENCE ●●● LANG ●●●

9.40 **Scary Movie** Spoof of teen stalk 'n' slash movies, starring Shannon Elizabeth, Marlon Wayans and Carmen Electra. (2000, 18, 88min) ★★
SEX ●●● VIOLENCE ●●● LANG ●●●

11.15 **Scary Movie 2** Horror spoof sequel. (2001, 18, 82min) ★
12.45 AM **Scary Movie 3** Horror spoof sequel starring Anna Faris. (2003, 15, 84min) ★
2.15 **How to Deter a Robber** Comedy with Vanessa Marano. (2021, 15, 85min) ★★★
3.45 **The Cinema List: The 90s**
4.10 **to 6.10** AM **Superintelligence** Comedy starring Melissa McCarthy. (2020, 12, 106min) ★★★

primetime

Sky Cinema Greats

311 311 858 404 504 518

6.30 AM **King Creole** As 11.45pm.
8.40 **The Card Counter** Thriller. (2021, 15, 111min) ★★★★
10.45 **Oliver!** Oscar-winning musical. (1968, U, 146min) ★★★★★
1.20 PM **Zulu** Historical adventure. (1963, PG, 138min) ★★★★★
3.50 **White Christmas** Musical. (1954, U, 120min) ★★★★★
5.55 **Young at Heart** Musical. (1954, U, 117min) ★★★

8.00 **Champion** Boxing drama starring Kirk Douglas as a ruthless boxer aiming to punch his way to the top. With Marilyn Maxwell and Arthur Kennedy. (1949, b/w, PG, 99min) ★★★★
9.55 **The Bridges at Toko-Ri** Korean War drama starring William Holden. A reluctant pilot befriends another airman during a dangerous mission. With Grace Kelly, Mickey Rooney and Fredric March. (1954, U, 99min) ★★★

11.45 **King Creole** Musical drama with Elvis Presley and Walter Matthau. (1958, b/w, PG, 116min) ★★★★
1.50 AM **Carry On Cruising** Comedy. (1962, U, 85min) ★★
3.30 **Champion** As 8.00pm.
5.25 **to 6.25** AM **Sky Cinema Preview**

Sky Cinema Animation

305 305 412 500 514

6.00 AM **Ella Bella Bingo** As 8.15pm.
7.25 **Sinbad: Legend of the Seven...**
8.55 **Vic the Viking** As 6.45pm.
10.25 **Planet 51** As 2.55am.
12.00 NOON **Duck Duck Goose** Animation. (2018, PG) ★★★
1.35 PM **Sinbad: Legend of the Seven Seas** Animation. (2003, U, 85min) ★★★★
3.05 **Happy Feet** Animated comedy. (2006, U, 108min) ★★★★

5.00 **Happy Feet Two** Animated musical comedy sequel. (2011, U, 100min) ★★★
6.45 **Vic the Viking** Animation. (2019, U, 77min) ★★
8.15 **Ella Bella Bingo** Animated adventure featuring the voices of Summer Fontana and Jack Fisher. (2020, U, 75min) ★★
9.45 **Lego DC Shazam!: Magic and Monsters** Animation. (2020, U, 81min) ★★
11.10 **Monster Family** Animated comedy. (2017, PG, 96min) ★★

12.55 AM **Monster Family 2** Animated comedy sequel featuring the voice of Jason Isaacs. (2021, U, 90min) ★
2.55 **Planet 51** Animated adventure. (2009, U, 86min) ★★★
4.30 **to 6.00** AM **Lego DC Shazam!: Magic and Monsters** As 9.45pm.

TCM Movies

315 415 416

6.00 AM **Hollywood's Best Directors**
7.10 **Off Set** With Jamie Cullum.
7.25 **Cheyenne** 4&5/13. (S4)
9.35 **The Hound of the Baskervilles** Sherlock Holmes chiller. (1939, b/w, PG, 80min) ★★★★★
11.15 **Cheyenne** 6&7/13. (S4)
1.30 PM **Chuka** Western adventure. (1967, PG, 105min) ★★
3.45 **The Last Hunt** Western. (1955, PG, 108min) ★★

5.55 **Riding Shotgun** Western. (1954, U, 75min) ★★
7.30 **Sherlock Holmes and the House of Fear** Mystery starring Basil Rathbone and Nigel Bruce. (1945, b/w, U, 68min) ★★★
9.00 **Full Metal Jacket** Stanley Kubrick's Vietnam War drama starring Matthew Modine as a GI in the thick of the action at the battle for Hue in 1968. (1987, 15, 115min) ★★★★
11.25 **Dirty Harry** Police thriller. (1971, 15, 103min) ★★★★★

1.40 AM **The Naked Spur** Western. (1953, PG, 91min) ★★★
3.10 **Off Set** With Jamie Cullum.
3.30 **Close Up** Triple bill.
5.00 **to 6.00** AM **Hollywood's Best Directors**

+1 hour 316 417

Talking Pictures

328 445 82 306

6.00 AM **Get Some In!** 6/7. (S2)
6.30 **The Strange Woman** Drama. (1946, b/w, PG, 100min) ★★★★
8.30 **Blow Your Own Trumpet** Drama. (1958, b/w, U) ★★
9.15 **To Dorothy a Son** Comedy. (1954, b/w, PG, 79min) ★★★
10.55 **The Bigamist** Melodrama. (1953, b/w, PG, 80min) ★★★
12.30 PM **Press for Time** Comedy. (1966, U, 99min) ★★

2.30 **The March Hare** Romantic drama starring Peggy Cummins. (1956, PG, 85min) ★★
4.10 **Doctor at Sea** Comedy with Dirk Bogarde and Brigitte Bardot. (1955, PG, 93min) ★★★
6.00 **King of the Khyber Rifles** Adventure set in 19th-century India, starring Tyrone Power. (1953, U, 100min) ★★
8.00 **The Main Chance** 3/6. (S1)
9.00 **Noble House** 2/4. (S1)
10.50 **Look at Life** Documentary.
11.00 **Secret Army** 6/16. (S1)

12.05 AM **Breakthrough** War drama. (1979, 15, 111min) ★★
1.55 **All in a Night's Work** Comedy. (1961, U, 100min) ★★
3.45 **Sing As You Swing** Musical. (1937, b/w, U, 82min) ★★
4.50 **to 6.00** AM **Edgar Wallace Mystery Theatre**

HorrorXtra

317 192 138

HorrorXtra programmes start at 5.00pm

5.00 PM **Eye of the Beast** Monster movie starring James Van Der Beek. (2007, 15, 90min) ★★
6.50 **This Is HorrorXtra**
7.00 **Airwolf** *A Town for Hire:* 3/24. The team uncover a clandestine plot. (S4)
8.00 **Farscape** *Rhapsody in Blue:* 13/22. The leader of a group of Delvians tricks the crew of *Moya* into visiting her temple. (S1)
9.00 **Howl** Horror thriller starring Ed Speleers and Holly Weston. (2015, 18, 89min) ★★

10.55 **The Taking of Deborah Logan** Horror thriller starring Jill Larson. (2014, 15, 90min) ★★★
12.45 AM **This Is HorrorXtra**
12.55 **Airwolf** As shown at 7.00pm.
1.55 **to 3.00** AM **Farscape**

+1 hour 318 202 139

★★★★★ Excellent ★★★★ Very Good ★★★ Good ★★ Average ★ Poor

Sky Cinema Thriller

309 309 409 509 523

6.15 AM **The Dry** Crime drama. (2020, 15, 117min) ★★★★
8.15 **Inferno** (2016, 12) ★★★
10.20 **Red Lights** (2012, 15) ★★★
12.30 PM **Vantage Point** Thriller. (2008, 12, 90min) ★★★
2.15 **Stowaway** Action thriller. (2022, 15, 94min) ★★
4.00 **No Sudden Move** Drama. (2021, 15, 115min) ★★★★
6.00 **Confessions of a Dangerous Mind** Offbeat drama. (2002, 15, 113min) ★★★

10.30 The Secrets We Keep

8.00 **Inception** Christopher Nolan's sci-fi thriller starring Leonardo DiCaprio. A corporate spy assembles a team to infiltrate the dreams of a billionaire, but his own guilty dreams of his dead wife threaten to sabotage the mission. With Ken Watanabe and Joseph Gordon-Levitt. (2010, 12, 149min) ★★★★★
SEX ●●● VIOLENCE ●●● LANG ●●●

10.30 **The Secrets We Keep** Thriller starring Noomi Rapace, Joel Kinnaman and Chris Messina. (2020, 15, 97min) ★★★
SEX ●●● VIOLENCE ●●● LANG ●●●

12.20 AM **Primal Fear** Courtroom thriller starring Richard Gere. (1996, 18, 129min) ★★★★
2.40 **The Sweeney** Action thriller based on the 1970s TV series. (2012, 15, 112min) ★★★
4.35 **to 6.20** AM **No Man of God** Crime drama with Elijah Wood. (2021, 15, 100min) ★★★★

Sky Cinema Drama

310 310 410 510 524

6.00 AM **Staying Alive** As 12.30am.
7.40 **Into the Wild** As 10.00pm.
10.10 **Dirty Dancing 2: Havana Nights** Romantic drama. (2004, PG, 86min) ★★★
11.40 **The Theory of Everything** Biopic. (2014, 12) ★★★★
1.45 PM **The Water Diviner** Drama. (2014, 15, 111min) ★★★
3.40 **Good Will Hunting** Drama. (1997, 15, 126min) ★★★★
5.50 **Erin Brockovich** Drama. (2000, 15, 133min) ★★★★

8.05 A Mighty Heart

8.05 **A Mighty Heart** Documentary-style drama based on the kidnapping and murder of journalist Danny Pearl by Islamic extremists in Pakistan in 2002, starring Angelina Jolie and Dan Futterman. (2007, 15, 103min) ★★★★
SEX ●●● VIOLENCE ●●● LANG ●●●

10.00 **Into the Wild** Sean Penn's fact-based drama starring Emile Hirsch as Christopher McCandless, a young American who became a self-styled hobo but ended up dying from starvation in the Alaskan wilderness. (2007, 15, 147min) ★★★★
SEX ●●● VIOLENCE ●●● LANG ●●●

12.30 AM **Staying Alive** Dance sequel to *Saturday Night Fever.* (1983, PG, 96min) ★
2.15 **Erin Brockovich** As 5.50pm.
4.35 **to 6.45** AM **The Hundred-Foot Journey** Comedy drama. (2014, PG, 119min) ★★★

Sky Cinema Halloween

304 304 849 411 511 525

6.00 AM **Meander** As 3.30am.
7.45 **Final Destination** Horror. (2000, 15, 97min) ★★★★
9.30 **Phobias** As 5.05am.
11.00 **The Conjuring: The Devil Made Me Do It** Horror sequel. (2021, 15, 112min) ★★★
1.00 PM **Sleepy Hollow** Comic horror. (1999, 15) ★★★★
3.00 **Critters Attack!** (2019, 15) ★★
4.35 **Sorority Row** (2009, 15) ★★
6.20 **Mimic** Horror thriller. (1997, 15, 105min) ★★★★

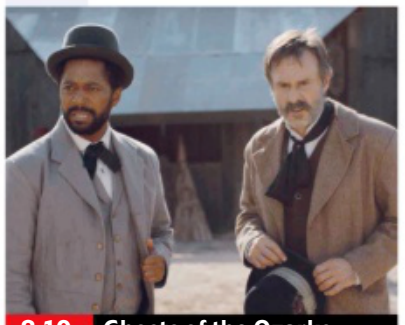
8.10 Ghosts of the Ozarks

8.10 **Ghosts of the Ozarks** Horror thriller starring Thomas Hobson. A doctor is summoned to a remote town in the Ozarks, only to discover that the utopian paradise is surrounded by a supernatural presence. (2021, 15, 107min) ★★
SEX ●●● VIOLENCE ●●● LANG ●●●

10.00 **Don't Breathe 2** Horror sequel starring Stephen Lang and Madelyn Grace. (2021, 15, 98min) ★★★
SEX ●●● VIOLENCE ●●● LANG ●●●

11.45 **Sound of Violence** Horror thriller starring Jasmin Savoy Brown and Lili Simmons. (2021, 18, 94min) ★★★
1.30 AM **Honeydew** Horror thriller starring Sawyer Spielberg. (2020, 15, 106min) ★★★
3.30 **Meander** Horror starring Gaia Weiss. Partly subtitled. (2020, 15, 90min) ★★★★
5.05 **to 6.35** AM **Phobias** Horror anthology starring Leonardo Nam. (2021, 15, 85min) ★★★

Sky Cinema Gangsters

302 302 856 402 502 516

6.00 AM **Blood and Money** Thriller. (2020, 15, 89min) ★★
7.35 **The Many Saints of Newark** Drama. (2021, 15) ★★★★
9.40 **The Godfather Part II** Gangster drama sequel. (1974, 18, 200min) ★★★★★
1.00 PM **The Godfather Part III** Concluding chapter of the gangster epic. (1990, 15) ★★★
3.50 **The Mexican** (2001, 15) ★★
5.55 **Lansky** Crime drama. (2021, 18, 119min) ★★★

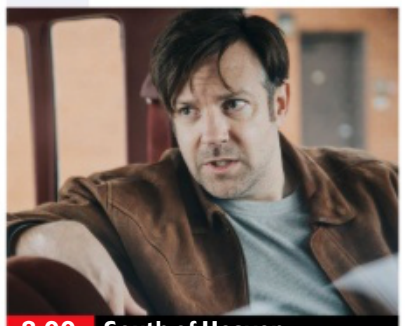
8.00 South of Heaven

8.00 **South of Heaven** Crime drama starring Jason Sudeikis. A convict gets early parole, and upon his release he vows to give his childhood love – who is now dying from cancer – the best year of her life. With Evangeline Lilly. (2021, 15, 120min) ★★★
SEX ●●● VIOLENCE ●●● LANG ●●●

10.05 **The Punisher** Action thriller based on the Marvel comic books, starring Tom Jane and John Travolta. A grieving ex-cop launches a series of revenge attacks on a psychopathic crook. (2004, 18, 123min) ★
SEX ●●● VIOLENCE ●●● LANG ●●●

12.10 AM **Desperado** Action thriller. (1995, 18, 105min) ★★★
2.00 **Zola** Crime comedy drama. (2020, 18, 86min) ★★★★
3.30 **Infamous** Crime drama. (2020, 15, 100min) ★★
5.15 **to 6.55** AM **The Last Job** Thriller. (2021, 15, 98min) ★

Film4

313 313 855 428 429 14 300

■ **Films start at 11.00am**
11.00 AM **The Long Memory** Thriller. (1952, b/w, PG, 97min) ★★★
12.55 PM **Bugles in the Afternoon** Western. (1952, U) ★★
2.40 **Last Train from Gun Hill** Western. (1959, 15) ★★★
4.35 **Death Drums Along the River** African adventure. (1963, PG, 80min) ★★
6.15 **The Karate Kid** Martial arts drama starring Jaden Smith. (2010, PG, 140min) ★★★

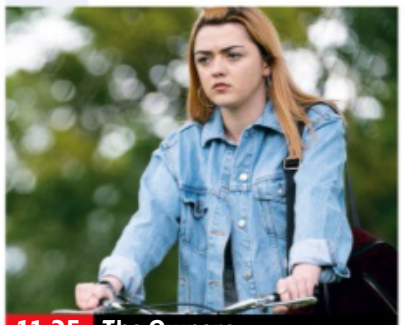
11.25 The Owners

The Karate Kid (film started at 6.15pm) **8 PM**
SEX ●●● VIOLENCE ●●● LANG ●●●

9.00 **Bad Boys for Life** Action comedy sequel starring Will Smith, Martin Lawrence, Paola Nunez and Vanessa Hudgens. Miami detective Mike Lowrey is targeted for assassination by a crime lord's widow. (2020, 15, 124min) ★★★ **9 PM**
SEX ●●● VIOLENCE ●●● LANG ●●●

10 PM

11.25 **The Owners** Comedy horror starring Maisie Williams. A group of friends break into a house, but when the owners come home early, the tables are suddenly turned. (2020, 15, 92min) ★★ **11 PM**
1.15 **to 3.20** AM **Halloween III: Season of the Witch** Horror thriller starring Dan O'Herlihy. (1983, 15, 98min) ★★★

+1 hour 314 430 47 301

GREAT! movies christmas

319 424 52 303

6.00 AM **Married by Christmas** Comedy. (2016, PG, 90min) ★
8.00 **A Christmas Wedding** Comedy. (2006, PG, 88min) ★
10.00 **Just in Time for Christmas** Comedy. (2015, U, 93min) ★★
12.00 NOON **A Shoe Addict's Christmas** Festive fantasy. (2018, PG, 90min) ★★
2.00 PM **The Spirit of Christmas** Drama. (2015, PG, 87min) ★★
4.00 **Beaus of Holly** Romantic drama. (2020, U, 88min) ★★
6.00 **Girlfriends of Christmas Past** Romantic comedy with Tammin Sursok. (2016, PG, 90min) ★★
8.00 **A Bride for Christmas** Romantic drama starring Arielle Kebbel and Andrew W Walker. (2012, PG, 90min) ★★
10.00 **A Christmas Wedding Date** Festive comedy starring Marla Sokoloff. (2012, PG, 90min) ★★
12.00 M'T **A Perfect Christmas** Fantasy. (2012, PG, 85min) ★★
2.10 AM **Highway to Heaven** (S2)
3.00 **Angels in the Snow** Family drama. (2015, PG, 90min) ★
4.30 **to 6.00** AM **Christmas Returns to Canaan** Festive drama sequel. (2011, U, 90min) ★★

+1 hour 320 303 63 304

GREAT! movies

321 425 34 302

9.00 AM **Concrete Evidence: A Fixer Upper Mystery** Crime drama. (2017, PG, 90min) ★★
11.00 **Garage Sale Mystery: Murder Most Medieval** (2017, PG) ★★
1.00 PM **Murder Unresolved** Thriller. (2015, PG, 85min) ★★
3.00 **Murder at the Mansion** Thriller. (2018, PG, 90min) ★★
4.45 **Revolution** Hugh Hudson's drama. (1985, PG, 123min) ★
7.10 **A Rainy Day in New York** Woody Allen's romantic comedy with Timothée Chalamet and Elle Fanning. A young couple arrive in New York City for a weekend getaway, only to find their plans taking an unexpected turn. (2019, 12, 92min) ★★★★
9.00 **Prisoners** Thriller starring Hugh Jackman and Jake Gyllenhaal. A father decides to take the law into his own hands after two six-year-old girls go missing. (2013, 15, 150min) ★★★★
12.00 M'T **Killerman** Action drama. (2018, 15, 112min) ★★★
2.15 AM **Garage Sale Mystery** Drama. (2013, PG, 90min) ★★
4.05 **to 6.00** AM **Garage Sale Mystery: All That Glitters** (2014)

+1 hour 322 61

GREAT! movies action

323 426 42 305

6.00 AM **M*A*S*H** 21&22/24. (S1)
7.00 **The Enemy General** War drama. (1960, b/w, U, 74min) ★★
8.40 **Air Collision** Action drama. (2012, PG, 92min) ★
10.40 **The Blitz on the Midlands**
12.00 NOON **M*A*S*H** 21&22/24. (S1)
1.00 PM **Monte Walsh** Western. (1970, PG, 95min) ★★★
3.30 **Brave Warrior** Western. (1952, U, 73min) ★★
5.00 **Women of Valor** World War Two drama starring Susan Sarandon and Kristy McNichol. (1986, 15, 100min) ★★★
7.05 **Eruption: LA** Action adventure starring Matthew Atkinson. (2018, 12, 89min) ★★
9.00 **Momentum** Action thriller with Olga Kurylenko and Morgan Freeman. A thief is persuaded to carry out one last heist, only to get mixed up in murder and hunted by an assassin. (2015, 15, 94min) ★★★
10.55 **First Kill** Thriller starring Bruce Willis. (2017, 15, 97min) ★★
12.55 AM **Assassination Games** Thriller. (2010, 18, 95min) ★★
3.00 **to 4.00** AM **The Blitz on Hamburg**

+1 hour 324

Christmas 24

325 419

7.00 AM **Bells Are Ringing: Christmas in Evergreen**
9.00 **Christmas at Graceland: Home for the Holidays**
11.00 **Mrs Miracle** As 11pm.
1.00 PM **A Christmas Duet** As 1am.
3.00 **Christmas Around the Corner** Drama. (2018, PG, 90min) ★★
5.00 **It's Christmas, Eve** Romantic drama starring LeAnn Rimes. (2018, PG, 84min) ★★
7.00 **Bells Are Ringing: Christmas in Evergreen** Drama starring Holly Robinson Peete. A woman tackles a new museum's launch, while questioning her own future. (2020, PG, 89min) ★★
9.00 **Christmas at Graceland: Home for the Holidays** Comedy starring Adrian Grenier and Kaitlin Doubleday. A woman returns to Memphis for the holidays and nannies for a wealthy widower, leading to romance. (2019, U, 84min) ★★
11.00 **Mrs Miracle** Festive family fantasy. (2009, U, 90min) ★★
1.00 AM **A Christmas Duet** Comedy. (2019, PG, 100min) ★★
3.00 **to 5.00** AM **Christmas Around the Corner** As 3.00pm.

+1 hour 326 420

FILMS ON OTHER CHANNELS

6pm TILL LATE

The Stranger *Netflix* Australian thriller starring Joel Edgerton and Sean Harris. ★★★★
9.00 PM **Star Wars: The Rise of Skywalker** *4Seven* Conclusion of the third trilogy in the sci-fi saga starring Daisy Ridley. Rey and the surviving members of the resistance face the evil First Order once more. ★★★
9.00 **Hacksaw Ridge** *5Action* Fact-based drama with Andrew Garfield. During World War Two, Desmond Doss becomes the first man in US history to receive the Medal of Honour without firing a shot. ★★★★
10.00 **Predator 2** *ITV4* Sci-fi action sequel starring Danny Glover as a tough cop facing a ferocious alien in 1997 Los Angeles. With Maria Conchita Alonso. ★★★
11.15 **Poltergeist** *BBC2* Horror drama about a California suburban family beset by malevolent spirits. Stars Craig T Nelson, JoBeth Williams and Heather O'Rourke. ★★★★★
11.50 **Unlocked** *5Action* Thriller starring Noomi Rapace and Orlando Bloom. ★★★

Monday

Sky Sports Main Event

401 401 859 | 511 501 | 420 440

6.00 AM LIVE **ICC Men's T20 World Cup West Indies v Scotland.** Coverage of the Group B match at Bellerive Oval in Hobart, Australia.
8.30 LIVE **ICC Men's T20 World Cup Ireland v Zimbabwe.** Coverage of the Group B match at Bellerive Oval in Hobart, Australia.
1.00 PM **Sky Sports News** Round-up of the sports news, with live analysis and comment, plus extended interviews with the headline-makers.
7.30 LIVE **EFL Charlton Athletic v Portsmouth.** Coverage of the League One encounter from the Valley. Kick-off **8.00pm**.
10.00 **NBA Basketball.**
11.00 **Sky Sports News** Round-up of the sports news.
1.00 AM LIVE **NFL Los Angeles Chargers v Denver Broncos.** Coverage of the week six match at SoFi Stadium. Kick-off **1.15am**.
4.30 **to 6.00** AM LIVE **ICC Men's T20 World Cup Netherlands v Namibia.** Coverage of the Group A match at Kardinia Park in Geelong, Australia.

Sky Sports Premier League

402 402 860 | 512 502 | 421 441

6.00 AM **PL Greatest Games**
7.00 **SNF** Tottenham v Everton.
7.30 **Premier League Highlights**
10.00 **The Football Show**
11.30 **Ref Watch** Analysis.
12.00 NOON **The Football Show**
1.00 PM **Premier League Years**
3.00 **PL Greatest Games**
4.00 **Premier League Highlights** Leeds United v Arsenal.
4.30 **Premier League Highlights** Man United v Newcastle United.
5.00 **Premier League Highlights** Southampton v West Ham United.
5.30 **Premier League Highlights** Highlights of Aston Villa v Chelsea.
6.00 **Premier League Highlights** Liverpool v Manchester City.
6.30 **Soccer AM: The Best Bits**
7.00 **Premier League Review**
8.00 **WSL** Reading v Arsenal.
8.30 **Gary Neville's Soccerbox**
9.00 **Premier League Review**
10.00 **Soccer AM: The Best Bits**
10.30 **PL Retro** Action from 2016/17.
12.30 AM **Premier League Icons**
1.00 **Premier League Years**
3.00 **PL Greatest Games**
4.00 **Best PL Goals 97/98**
5.00 **Premier League Best Goals**
5.30 **to 6.00** AM **PL 100 Club**

Sky Sports Football

403 403 861 | 513 503 | 422 442

6.00 AM **EFL**
9.00 **Scottish Premiership Round-Up** The latest action.
9.15 **SPFL Highlights**
9.30 **WSL** Reading v Arsenal.
10.00 **Retro League One**
12.00 NOON **SPFL** Another chance to see Motherwell v Rangers.
3.30 PM **EFL Highlights** Action from the latest round of fixtures.
4.30 **WSL** Reading v Arsenal.
5.00 **EFL Greatest Games**
5.30 **SPFL Highlights** Action from Hearts v Hibernian.
5.45 **SPFL Highlights** Action from Hibernian v Hearts.
6.00 **Soccer AM: The Best Bits**
6.30 **Bundesliga Highlights Show** A round-up of action from the latest weekend of the season.
7.30 LIVE **EFL Charlton Athletic v Portsmouth.** Coverage of the League One encounter from the Valley. Kick-off **8.00pm**.
10.30 **Bundesliga Lion Hearts**
11.00 **Bundesliga Highlights Show**
12.00 M'T **Championship Season Review 17/18**
1.00 AM **EFL Cup Retro**
3.45 **EFL Greatest Games**
4.00 **to 6.00** AM **EFL Cup Retro**

Sky Sports Cricket

404 404 862 | 514 504 | 423 443

6.00 AM LIVE **ICC T20 WC Warm-Up Australia v India.** Coverage of the warm-up match from Brisbane Cricket Ground.
8.30 LIVE **ICC T20 WC Warm-Up England v Pakistan.** Coverage of the warm-up match from Brisbane Cricket Ground.
1.00 PM **Best of ICC WT20**
2.00 **ICC Men's T20 World Cup** West Indies v Scotland.
6.00 **ICC Men's T20 World Cup** A re-run of Ireland v Zimbabwe.
10.30 **Best of ICC WT20** New Zealand v Pakistan from 2010.
10.45 **Best of ICC WT20** Australia v Pakistan in the 2010 semi-finals.
11.00 **Best of ICC WT20** England v Australia in the 2010 final.
11.15 **Best of ICC WT20** New Zealand v Sri Lanka from 2012.
11.30 **The Fletcher Years**
12.00 M'T **How the 2010 ICC World T20 Was Won**
2.00 AM **ICC 2016 World T20**
4.00 **Best of ICC WT20**
4.30 **to 6.00** AM LIVE **ICC Men's T20 World Cup Netherlands v Namibia.** Coverage of the Group A match at Kardinia Park in Geelong, Australia.

Sky Sports Golf

405 405 863 | 515 505 | 424 444

6.00 AM **PGA Tour Golf**
7.00 **DP World Tour Golf** The Estrella Damm N.A. Andalucia Masters.
12.00 NOON **PGA Tour Golf** Day four of the Zozo Championship.
4.00 PM **Chronicles of a Champion Golfer** A profile of Gary Player.
4.30 **Chronicles of a Champion Golfer** Focusing on Nick Price.
5.00 **DP World Tour Golf** Highlights of day four of the Estrella Damm N.A. Andalucia Masters.
6.00 **Ladies European Tour Golf** Action from the Aramco Team Series in New York City.
7.00 **PGA Tour Golf** A review of the Zozo Championship.
8.00 **DP World Tour Golf** Highlights of day four of the Estrella Damm N.A. Andalucia Masters.
9.00 **PGA Tour Golf** Coverage of the Zozo Championship.
10.00 **Ladies European Tour Golf** Action from the Aramco Team Series in New York City.
11.00 **DP World Tour Golf** The Estrella Damm N.A. Andalucia Masters.
12.00 M'T **PGA Tour Golf**
1.00 AM **Ladies European Tour Golf**
2.00 **DP World Tour Golf**
5.00 **to 6.00** AM **PGA Tour Golf**

BT Sport 1

413 413 870 | 527 | 408 430

6.00 AM **ESPN FC**
6.30 **UEFA Champions League Goals Reload**
6.45 **UEFA Europa League Goals Reload**
7.00 **WWE NXT Highlights**
8.00 **Premier League**
8.30 **Premier League: Big Interview**
11.30 **Champions League Review**
12.30 PM **UEFA Europa League Highlights Show**
1.30 **Premier League Review**
2.30 **Ligue 1 Highlights**
3.30 **PL Legends**
4.00 **Premier League: Big Interview**
4.30 **The Outdoor Sports Show**
5.00 **UEFA Europa League Goals Reload**
5.10 **Premiership Rugby Highlights**
6.40 **Rugby Tonight**
7.30 LIVE **Premiership Rugby Cup** A third-round match.
10.00 **BT Sport Films**
11.30 **UFC Ultimate Knockouts**
12.00 M'T **WWE SmackDown**
1.00 AM LIVE **WWE Monday Night Raw** Wrestling action.
4.15 **BT Sport Goals Reload**
4.30 **Boxing: Ali v Mildenberger**
5.30 **to 6.00** AM **ESPN FC Presents: Gab & Juls**

BT Sport 2

414 414 871 | 528 | 409 431

6.00 AM **MotoGP**
9.00 **MotoGP Chequered Flag**
10.00 **PSA Squash**
11.00 **Fishing: On the Bank**
12.00 NOON **T20 Cricket Highlights**
1.00 PM **T20 Cricket Highlights**
2.00 **PSA Squash** Action from the finals of the US Open.
3.00 **MotoGP** The Grand Prix of Australia MotoGP race.
4.00 **MotoGP Chequered Flag**
5.00 **ESPN FC Presents: Gab & Juls**
5.30 LIVE **Serie A Sampdoria v AS Roma.** Coverage of the Italian top-flight clash from Stadio Luigi Ferraris. Kick-off **5.30pm**.
7.30 LIVE **Serie A Lecce v Fiorentina.** Coverage of the Italian top-flight encounter from Stadio Ettore Giardiniero – Via del mare. Kick-off **7.45pm**.
9.40 **Currie Club** Darrell Currie discusses some of the greatest stories in Scottish football history.
10.10 **BT Sport Goals Reload**
10.40 **UEFA Champions League Goals Reload**
11.00 **WWE Raw Highlights**
12.00 M'T **UFC**
3.00 AM **World Poker Tour Series**
5.00 **to 6.00** AM **Ligue 1 Highlights**

BT Sport 3

417 417 874 | 529 | 410 432

6.00 AM **Serie A** Back-to-back action.
12.00 NOON **Serie A** Napoli v Bologna.
1.00 PM **Serie A** Action from Hellas Verona v AC Milan.
2.00 **Joe Cole Cast** Featuring former England defender Rio Ferdinand.
2.30 **UEFA Champions League Goals Reload** Goals from the latest round of fixtures.
2.45 **UEFA Europa League Goals Reload** The pick of the goals from the latest round of fixtures.
3.00 **Canadian Premier League** A double bill of action from the Canadian Premier League.
5.00 **WSL Challenger Tour** Surfing action from the latest round of the WSL Challenger Tour.
6.00 **V8 Supercars Highlights** Highlights from race 30 of the V8 Supercars Championship, which took place at Bathurst.
8.00 LIVE **MLB** Coverage from MLB Postseason.
11.30 **MLB Plays of the Week**
12.00 M'T LIVE **MLB** Coverage from MLB Postseason.
3.30 AM **Currie Club**
4.00 **The Day the Series Stopped**
5.00 **to 6.00** AM **UEFA Europa League Highlights Show**

Sky Sports NFL

407 407 865 | 517 507 | 426 446

6.00 AM **NFL: America's Game**
7.00 **NFL Highlights** Highlights from week six.
9.00 **Her Huddle**
9.30 **Pederson & Lawrence: New Look Jags**
9.50 **NFL Season in 6**
10.00 **NFL Highlights**
12.00 NOON **Good Morning Football**
3.00 PM **NFL Highlights**
4.00 **NFL Bitesize Highlights**
5.00 **NFL Highlights**
6.00 **NBC's Pro-Football Talk**
8.00 **NFL Highlights**
9.00 **NFL Bitesize Highlights** Brief highlights from week six.
9.30 **NFL Bitesize Highlights** Brief highlights of Chicago v Bears v Washington Commanders.
9.45 **NFL Bitesize Highlights** Brief highlights of Philadelphia Eagles v Dallas Cowboys.
10.00 **NFL Highlights**
11.00 **NFL Fantasy**.
12.00 M'T **NFL Bitesize Highlights**
1.00 AM LIVE **NFL Los Angeles Chargers v Denver Broncos.** Coverage of the week six match at SoFi Stadium. Kick-off **1.15am**.
4.30 **NFL Bitesize Highlights**
5.00 **to 6.00** AM **NFL Highlights**

Sky Sports Mix

416 416 873 | 520 510 | 429 449

6.00 AM LIVE **ICC Men's T20 World Cup West Indies v Scotland.** Coverage of the Group B match from Bellerive Oval in Hobart, Australia.
8.30 LIVE **ICC Men's T20 World Cup Ireland v Zimbabwe.** The Group B match at Bellerive Oval in Hobart, Australia.
1.00 PM **Chronicles of a Champion Golfer** Padraig Harrington profile.
1.30 **Spirit of Yachting** Action from the Maxi Yacht Rolex Cup and the Rolex Swan Cup.
2.00 **Fighting Fit 2020**
3.30 **Spirit of Yachting**
4.00 **NFL Highlights** Philadelphia Eagles v Dallas Cowboys.
5.00 **International Netball** Action from game three of England Roses v Uganda She Cranes.
7.00 **ICC Men's T20 World Cup Warm Up** England v Pakistan.
11.30 **Ladies European Tour Golf** Action from the Aramco Team Series in New York City.
12.30 AM **PGA Tour Golf** A review of the Zozo Championship.
1.30 **Spirit of Yachting**
2.00 **Fight Night**
5.30 **to 6.00** AM **Spirit of Yachting**

BT Sport 4

423 423 876 | 530 | 411 434

6.00 AM **ESPN SportsCenter**
6.15 **NHRA Drag Racing Highlights**
7.15 **ESPN SportsCenter**
7.30 **ESPN FC**
8.00 **College Football**
11.00 **College Football Final**
12.00 NOON **ESPN FC** Football news.
12.30 PM **ESPN SportsCenter**
12.45 **College Football Final**
1.45 **ESPN SportsCenter**
2.00 **MLB** MLB Postseason action.
5.00 **ESPN SportsCenter**
5.15 **MLB** MLB Postseason action.
8.15 **ESPN SportsCenter**
8.30 **ESPN FC Presents: Gab & Juls**
9.00 **Fishing: On the Bank** The British Carp Championships.
10.00 **CFL** Ottawa Redblacks v Montreal Alouettes.
12.30 AM **CFL** Calgary Stampeders v Hamilton Tiger-Cats.
3.00 **CFL** Action from Edmonton Elks v Toronto Argonauts.
5.30 **to 6.00** AM **The Outdoor Sports Show**

Eurosport 1

410 410 868 | 521 | 412 435

6.00 AM **Snooker: Northern Ireland Open** Day one from Belfast.
8.00 **Cycling: Milan-San Remo**
8.15 **Cycling: Tour of Langkawi**
9.45 **Cycling: Back on Track**
10.30 **Cycling: Tour of Flanders**
10.45 **Snooker: Northern Ireland Open** Day one from Belfast.
12.45 PM LIVE **Snooker: Northern Ireland Open** Coverage of the afternoon session on day two.
5.00 **Archery World Championships**
5.30 **Golden Trail World Series**
6.00 **Snooker: Northern Ireland Open** Day two from Belfast.
6.45 LIVE **Snooker: Northern Ireland Open** Coverage of the evening session on day two.
11.00 **Snooker: Northern Ireland Open** Day two in Belfast.
1.00 AM **British Superbikes**
2.00 **Snooker: Northern Ireland Open** Day two in Belfast.
4.00 **Cycling: Tour of Langkawi**
5.00 **to 6.00** AM **British Speedway**

Eurosport 2

411 411 869 | 522 | 413 436

6.00 AM **Ski Jumping**
8.00 **Snooker: Northern Ireland Open** Day one from Belfast.
10.00 **World Superbikes**
12.00 NOON **Alpine Skiing**
1.00 PM **Cycling: Tour of Langkawi**
2.00 **Cyclo-Cross**
4.00 **World Superbikes** Highlights of round one from Aragon, Spain.
5.00 **World Superbikes** Round two from Assen in the Netherlands.
6.00 **British Superbikes**
7.00 **British Superbikes Extra**
8.00 **Cycling: Tour of Langkawi**
9.00 **Cyclo-Cross** The women's race in the World Cup meeting from Fayetteville, North Carolina.
10.00 **Cyclo-Cross** The men's race from Fayetteville, North Carolina.
11.00 **British Superbikes**
12.00 M'T **British Superbikes Extra**
1.00 AM **Cycling: Tour of Langkawi**
2.00 **World Superbikes**
4.00 **to 6.00** AM **Snooker: Northern Ireland Open**

Sky Sports Arena

408 408 866 | 518 508 | 427 447

6.00 AM **NRLW** The Grand Final.
7.00 **Rugby League Retro**
9.15 **Betfred Super League Highlights** Recent action.
10.00 **Women's Super League**
10.15 **British Basketball**
12.30 PM **Fight Night**
4.00 **Great Britain's First Black Captain** Clive Sullivan's story.
4.15 **Betfred Super League Highlights** Recent action.
4.30 **NBA Basketball**
6.30 **Fight Night** Claressa Shields v Savannah Marshall.
10.00 **NBA Basketball**
11.00 **NBA Basketball** Dallas Mavericks v Golden State Warriors from 2021/22.
1.00 AM **WNBA**
2.45 **Women's Super League**
3.00 **Betfred Super League Highlights** The Grand Final.
3.15 **NRLW**
3.30 **NRL**
3.45 **to 6.00** AM **British Basketball**

Sky Sports F1

406 406 864 | 516 506 | 425 445

6.00 AM **Best of 2022**
10.45 **F1 Travel Logistics**
10.50 **Secret Cinema: Ocon's First Win**
11.00 **Formula 1** A replay of the Belgian Grand Prix.
1.15 PM **Ricciardo's McLaren Exit**
1.25 **Alpine Fallout**
1.30 **Formula 1** The Dutch Grand Prix.
3.45 **Mick's F1 Progression**
3.55 **Mercedes Celebrate 55 Years**
4.00 **Formula 1** The Italian Grand Prix.
6.15 **Lando Re-Lives Austria**
6.25 **The Future of Historic Circuits**
6.30 **Formula 1** Another chance to see the Singapore Grand Prix.
8.45 **Sainz's Silverstone Victory**
8.55 **Vettel Says Farewell**
9.00 **Formula 1** Another chance to see the Japanese Grand Prix.
11.15 **Brundle and the 92' Benetton**
11.25 **F1 Travel Logistics**
11.30 **The Weekend Debrief**
12.00 M'T **Formula 1**
1.00 **to 6.00** AM **Best of 2022**

SKY HD SD | VIRGIN HD | BT HD

Tuesday

18 October

Evening Planner

Documentary

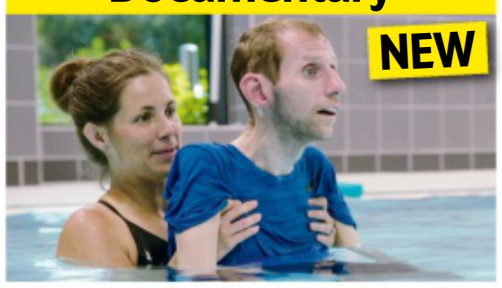

Rob Burrow: Living with MND
BBC2, 7pm
How the England rugby league legend is living with motor neurone disease.

Documentary

Greta Thunberg: Amol Rajan Interviews
BBC2, 7.30pm
The environmental activist talks to the interviewer about her latest projects.

Awards

Mercury Prize
BBC4, 9pm
Wet Leg (pictured is lead vocalist Rhian Teasdale) are shortlisted for tonight's award, from the Hammersmith Apollo.

OnDemand

prime video

Premier League
Tonight's live games are Brighton v Nottingham Forest (kick-off 7.30pm), and Palace v Wolves (k-o 8.15pm).

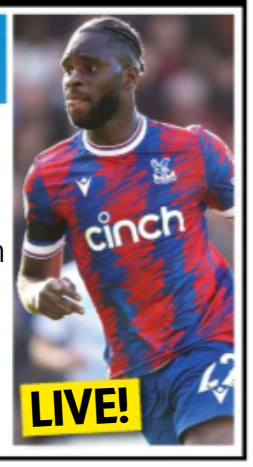

SKY EVENING TIME	7.00PM	7.30PM	8.00PM	8.30PM	9.00PM	9.30PM	10.00PM	10.30PM
FAVOURITES								
101 BBC1	7.00 The One Show †	7.30 EastEnders	8.00 Trawlermen: Hunting the Catch		9.00 Reported Missing †		10.00 News; Local News	
102 BBC2	7.00 Rob Burrow...	7.30 Greta Thunberg: Amol...	8.15 Garden Rescue		9.00 The Great Northern Garden Build		10.00 Cunk on Earth	10.30 Newsnight
103 ITV	◂ 6.30 News	7.30 Emmerdale	8.00 The Martin Lewis Money Show: Live		9.00 Police, Camera, Murder		10.00 News; Local News	
104 CHANNEL 4	7.00 News		8.00 The Great British Bake Off		9.15 Make Me Prime Minister		10.15 Somewhere Boy	
105 CHANNEL 5	7.00 Dogs Behaving (Very) Badly		8.00 The Yorkshire Vet		9.00 The House Across the Street		10.00 Body in the Snow: The Murder of...	
106 SKY SHOWCASE	7.00 The Simpsons		8.00 A League of Their Own		9.00 Film: The Conjuring			
ENTERTAINMENT								
117 BBC3	7.05 Rugby League World Cup – Live: Tonga v Papua New Guinea (Kick-off 7.30)					9.30 Ruck Stars	10.00 New Comedy...	10.30 Angels of the...
116 BBC4	7.00 Great Asian Railway Journeys		8.00 Ever Decreasing Circles		9.00 Mercury Prize 2022 with Free Now: Album of...		10.15 Lightning: Dangerous...	
118 ITV2	7.00 Secret Crush		8.00 Bob's Burgers		9.00 Family Guy		10.00 The Emily Atack Show	
136 MORE4	◂ 6.55 Escape to the Chateau: DIY	7.55 Grand Designs			9.00 24 Hours in A&E		10.00 24 Hour Baby Hospital	
135 E4	7.00 Hollyoaks	7.30 Big Bang Theory	8.00 Gogglesprogs		9.00 Married at First Sight UK: Reunion		10.20 Married at First Sight...	
107 SKY WITNESS	7.00 Border Security: Australia's Front Line		8.00 Blue Bloods		9.00 Criminal Minds		10.00 Coroner	
108 SKY ATLANTIC	◂ 6.50 The Sopranos	7.55 Game of Thrones			9.00 This England		10.05 House of the Dragon	
110 GOLD	◂ 6.30 Dad's Army	7.50 Only Fools and Horses			9.00 All Round to Mrs Brown's		10.00 Not Going Out	10.40 I'm...
111 DAVE	7.00 Richard Osman's...	7.40 QI	8.20 Would I Lie to You?		9.00 QI XL		10.00 Mel Giedroyc: Unforgivable	
119 ITV3	7.00 Heartbeat		8.00 Midsomer Murders				10.00 Emmerdale 50th Anniversary	
120 ITV4	◂ 6.55 The Motorbike Show				9.00 Film: Casino Royale			
112 COMEDY CENTRAL	7.00 Friends				9.00 Film: Rush Hour 2			
139 SKY SCI-FI	7.00 Star Trek: Enterprise		8.00 Manifest		9.00 Monstrous			
113 SKY MAX	7.00 Stargate SG-1		8.00 A League of Their Own		9.00 Peacemaker		10.00 An Idiot Abroad 3	
132 ALIBI	7.00 Rizzoli & Isles		8.00 Father Brown		9.00 The Mallorca Files		10.00 WPC 56	
130 SKY ARTS	7.00 Classic Literature & Cinema		8.00 Discovering: Brad Pitt		9.00 The Story of British Cinema			10.30 Wonderland...
DOCUMENTARY								
125 DISCOVERY	7.00 Junkyard Empire		8.00 Railroad Alaska		9.00 Gold Rush		10.00 Gold Rush: The Dirt Presents	
162 ANIMAL PLANET	7.00 Amanda to the Rescue		8.00 The Aquarium				10.00 Alaska: The Last Frontier	
129 NAT GEO	7.00 Air Crash Investigation		8.00 Alaska: The Next Generation		9.00 Banged Up Abroad		10.00 Narco Wars: Chasing the Dragon	
123 SKY HISTORY	7.00 Forged in Fire		8.00 Ancient Aliens		9.00 What on Earth?		10.00 The UnXplained with William Shatner	
155 YESTERDAY	7.00 Fred Dibnah's World of Steam, Steel...		8.00 Great Continental Railway Journeys		9.00 Bangers and Cash			
121 SKY DOCS	7.00 Devil's Advocate: The Mostly True...		8.00 Escobar by Escobar		9.00 The Vow		10.00 Twist of Faith	
FILMS - Sky Cinema								
301 PREMIERE	◂ 6.20 The Accursed		8.00 The Immaculate Room			9.45 The Lodge		
303 HITS	◂ 6.10 Blacklight		8.00 Spider-Man: No Way Home					10.30 Almost...
311 GREATS	◂ 6.10 Rio Grande		8.00 Kramer Vs Kramer				10.00 Serpico	
305 ANIMATION	7.10 Monster Family 2				9.00 Dragon Rider			
306 FAMILY	7.00 Peter Pan				9.00 Peter Rabbit 2			
307 ACTION	◂ 6.05 Godzilla vs Kong		8.00 The Bourne Ultimatum				10.00 Batman Forever	
308 COMEDY	◂ 6.15 Anchorman: The Legend of Ron...		8.00 Groundhog Day			9.45 The World's End		
309 THRILLER	◂ 6.00 The International		8.00 Reindeer Games				10.00 The 355	
310 DRAMA	◂ 6.15 The Ides of March		8.00 Warrior					10.25 Mamma Mia!
304 HALLOWEEN	7.05 Freaky				9.00 The Faculty			
302 GANGSTERS	◂ 6.00 The Saint		8.00 The Warriors			9.50 Desperado		
313 FILM4	7.10 Daddy's Home				9.00 Terminator: Dark Fate			
315 TCM MOVIES	◂ 5.30 The Hanging Tree	7.45 Death Valley Rangers			9.00 Ransom			
SPORT								
401 MAIN EVENT	7.00 Gillette Labs...	7.30 EFL – Live: Blackburn Rovers v Sunderland (Kick-off 8.00)					10.00 Mike Wedderburn: Why Heritage...	
402 PREMIER LEAGUE	7.00 Gillette Labs Soccer Special						10.15 Premier League Review	
403 FOOTBALL	7.00 Scottish...	7.30 EFL – Live: Blackburn Rovers v Sunderland (Kick-off 8.00)						10.30 MLS...
404 CRICKET	◂ 6.00 ICC Men's T20 World Cup							10.30 Best of ICC...
413 BT SPORT 1	7.00 Rugby Tonight	7.45 Premier League Stories		8.30 MotoGP Highlights		9.30 WWE Monday Night Raw		
414 BT SPORT 2	7.00 FIM X-Trial World Championship...		8.00 UEFA Champions League Review		9.00 Gallagher Premiership Rugby Highlights			10.30 Black History...

◂ Denotes programmes starting before 7.00pm † Regions vary

TUESDAY

ONLY 17p AN ISSUE
SUBSCRIPTION OFFER: 6 ISSUES FOR £1*
Simply visit: www.magazinesdirect.com/tvs2
*Terms & conditions: magazinesdirect.com/terms.

Tuesday

BBC1

101 101/115 801 | 101 101 | 1 101 | 101 101/106

6.00 AM **Breakfast** (S)
9.15 **Rip Off Britain Live: Cost of Living Special Week** New edition (S)
10.00 **Crimewatch Live** New edition (S)
10.45 **Paramedics on Scene** (S)(R)(AD)
11.15 **Homes Under the Hammer** New edition From Dover. (S)
12.15 PM **Bargain Hunt** (S)(R)(AD)
1.00 **BBC News** (S)
1.30 **Local News** (S)
1.45 **Doctors** (S)(AD)
2.15 **London Kills** New edition 2/5. A murdered teenager's parents withhold information. (S3) (S)(AD)
3.00 **Escape to the Country** New edition Gloucestershire. (S)
3.45 **Antiques Road Trip** (S)(R)
4.30 **The Tournament** New edition (S)
5.15 **Pointless** New edition Quiz. (S)
6.00 **BBC News** (S)
6.30 **Local News** (S)

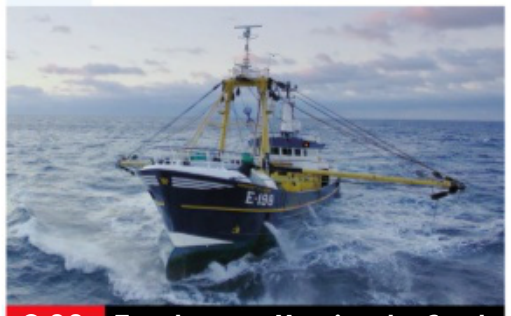

8.00 Trawlermen: Hunting the Catch

7.00 **The One Show** Hosted by Jermaine Jenas. (S)
7.30 **EastEnders** Jack is furious with Denzel and Amy after finding them alone, but his heavy-handed approach backfires. (S)(AD)
8.00 **Trawlermen: Hunting the Catch** New edition 3/6. The crew of *Golden Promise* face Force 6 winds in search of scallops off Wales, and family-owned trawler *Adenia* chases a £1 million mackerel catch. (S)(AD)
9.00 **Reported Missing** New edition 2/4. Police in Sheffield search for two missing men – a 58-year-old schizophrenia sufferer who has not been seen for two days and a student who has vanished from his halls of residence. (S)(AD)
10.00 **BBC News** (S)
10.30 **Local News** (S)
10.40 **Industry** New episode *There Are Some Women:* 4/8. Eric receives an unexpected message from Danny that threatens his position, Yasmin continues to pursue her father as a potential client, and Harper deepens her ties with Bloom. (S2) (S)(AD)
11.35 **Unbreakable** 2/6. After facing dizzying heights, host Rob Beckett and the experts set the couples a challenge that tests their sense of direction and their patience. (S)(R)
12.35 AM **Ambulance** Crews in Darlington respond to a category one call for a patient in cardiac arrest. (S)(R)
1.35 **Weather for the Week Ahead** (S)
1.40 **to 6.00** AM **BBC News** (S)

BBC2

102 102/115 802 | 102 102 | 2 102 | 102 102/106

6.20 AM **Bargain Hunt** (S)(R)(AD)
7.05 **The Tournament** (S)(R)
7.50 **Sign Zone: Mary Berry: Cook & Share** From Cornbury Park. (S)(R)
8.20 **Sign Zone: Nadiya's Everyday Baking** Weekend breakfasts. (S)(R)
8.50 **Lifeline** (S)(R)
9.00 **BBC News** (S)
12.15 PM **Politics Live** (S)
1.00 **Best House in Town** (S)(R)
1.45 **Eggheads** Quiz show. (S)(R)
2.15 **Lightning** Game show. (S)(R)
2.45 **Best Bakes Ever** (S)(R)
3.30 **Great Barrier Reef** (S)(R)(AD)
4.30 **Street Auction** (S)(R)
5.00 **Flog It!** (S)(R)
6.00 **Richard Osman's House of Games** New edition (S)
6.30 **Strictly: It Takes Two** New edition With the winners of Sunday night's dance-off. (S)

10.00 Cunk on Earth

7.00 **NEW Rob Burrow: Living with MND** The former rugby league player's fight against motor neurone disease. *See feature, page 21.* (S)
7.30 **NEW Greta Thunberg: Amol Rajan Interviews** Amol chats to the 19-year-old environmental activist. (S)
8.15 **Garden Rescue** Charlie Dimmock and the Rich Brothers design a garden for a Bristol couple who would like an urban suntrap reminiscent of their holidays in the Mediterranean. (S)(R)
9.00 **The Great Northern Garden Build** Series finale 2/2. A look at how wildlife is being encouraged into the RHS Garden Bridgewater in Salford, with the installation of specialist bird boxes for a range of species. (S)
10.00 **Cunk on Earth** Series finale 5/5. Philomena concludes her history of humanity, bringing viewers up to the present day. (S1) (S)(AD)
10.30 **Newsnight** (S)
11.10 **Weather** (S)
11.15 **Martin Compston's Scottish Fling** 6/6. Martin and Phil end their tour of Scotland in the Lowlands. (S)(R)(AD)
11.45 **FILM Loving** Fact-based drama with Ruth Negga and Joel Edgerton. (S) (2016, 12, 115min) ★★★★
1.40 AM **Sign Zone: Frozen Planet II** The wildlife of Antarctica. (S)(R)(AD)
2.40 **Sign Zone: Saving Lives at Sea** Rescuing a diver in Dorset. (S)(R)
3.40 **to 6.30** AM **Previews** (S)

ITV

103 103/176 803 | 103 103/113 | 3 103 | 103 111

6.00 AM **Good Morning Britain** (S)
9.00 **Lorraine** (S)
10.00 **This Morning** (S)
12.30 PM **Loose Women** Topical debate from a female perspective. (S)
1.30 **ITV News** (S)
1.55 **Local News** (S)
2.00 **Dickinson's Real Deal** New edition David Dickinson and the team visit Bridlington to assess items brought in by members of the public. (S)(AD)
3.00 **Tenable** New edition A team of five quizzing friends answer questions about top 10 lists. (S)
4.00 **Tipping Point** New edition Game show hosted by Ben Shephard. (S)
5.00 **The Chase** New edition Quiz show hosted by Bradley Walsh. (S)
6.00 **Local News** (S)
6.30 **ITV News** (S)

7.30 Emmerdale

7.30 **Emmerdale** As the storm wreaks havoc, Charles and Nicola huddle in a shelter. Wedding guests battle the elements. (S)(AD)
8.00 **NEW SERIES The Martin Lewis Money Show: Live** With staggering rises in household bills due this winter, Martin presents his must-knows to prepare for the months ahead. With Angellica Bell. (S)
9.00 **NEW SERIES Police, Camera, Murder** 1/2. Unprecedented access reveals the critical role of digital forensics in modern murder investigations, beginning with the case of a schoolboy found stabbed in the street. (S)(AD)
10.00 **ITV News** (S)
10.30 **Local News** (S)
10.45 **In the Shadow of Mary Seacole** The story behind the statue honouring 19th-century nurse Mary Seacole. (S)(R)(AD)
11.40 **British Touring Car Championship Highlights** Steve Rider presents action from the season finale at Brands Hatch, where the 28th, 29th and 30th races of the season took place. (S)
12.55 AM **Shop: Ideal World**
3.00 **Emmerdale: 50 Unforgettable Years** (S)(SL)(R)(AD)
3.50 **Unwind with ITV** (S)
5.05 **to 6.00** AM **Dickinson's Real Deal** (S)(SL)(R)(AD)

+1 hour 203 | 114 | 35 | 112

CHANNEL 4

104 104/108 804 | 104/108 | 4 104 | 104/106

6.05 AM **Countdown** (S)(R)
6.45 **Cheers** 2&3/28. (S11) (S)(R)
7.35 **Everybody Loves Raymond** (S)(R)
8.55 **Frasier** 4-6/24. (S3) (S)(R)(AD)
10.25 **Ramsay's Kitchen Nightmares USA** From Pennsylvania. (S)(R)
11.25 **News** (S)
11.30 **Help! We Bought a Village** (S)(R)
12.30 PM **Steph's Packed Lunch** New edition Magazine. (S)
2.10 **Countdown** New edition (S)
3.00 **A Place in the Sun** (S)(R)
4.00 **Renovation Nation** New edition The owners of a cottage find out more about the property. (S)(AD)
5.00 **Four in a Bed** New edition (S)
5.30 **Come Dine with Me** New edition The second night in Essex. (S)
6.00 **The Simpsons** (S)(R)(AD)
6.30 **Hollyoaks** Sally's students show their support for her. (S)(AD)

8.00 The Great British Bake Off

7.00 **News** (S)
7.55 **Liam's Story: Stand Up to Cancer** A teenager diagnosed with bone cancer. (S)(R)
8.00 **The Great British Bake Off** New edition 6/10. Halloween comes early for the bakers as they tackle three challenges, including a piñata perfect for any spooky celebration and a signature dish in the form of an apple cake. (S)(AD)
■ *The Great British Bake Off: An Extra Slice* is on Friday
9.15 **Make Me Prime Minister** New edition 4/6. The eight remaining candidates are faced with their most important and timely challenge to date – attempting to tackle the nation's energy crisis. (S)(AD)
10.15 **Somewhere Boy** New episodes 5/8. Danny is confronted with a monstrous vision of his father. (S)(AD)
10.45 6/8. Danny is slowly falling apart. (S1) (S)(AD)
■ Concludes tomorrow
11.15 **Gogglebox** Double bill. (S)(R)(AD)
1.20 AM **Ramsay's Hotel Hell** (S)(SL)(R)
2.10 **Nine Perfect Strangers** 2/8. As healing begins, the guests begin to doubt the retreat's unconventional methods. (S1) (S)(SL)(R)
3.05 **Dispatches: Hospital Undercover – Are Our Wards Safe?** (S)(R)
4.00 **Couples Come Dine with Me** (R)
4.55 **Wondrous Wales** (S)(SL)(R)(AD)
5.50 **to 6.00** AM **Sunday Brunch Best Bits** (S)(R)

+1 hour 204/208 | 142 | 15 | 121

(S) Subtitles (SL) Signing (R) Repeat (AD) Audio Description

CHANNEL 5

105 105 805 | 154 105 | 5 105 | 105 105

5.30 AM **Milkshake!**
9.15 **Jeremy Vine** (S)
12.45 PM **Shoplifters & Scammers: At War with the Law** (S)(R)
1.40 **News** (S)
1.45 **Home and Away** (S)(R)(AD)
2.15 **FILM PREMIERE You Killed My Husband!** Thriller. (S) (2021, PG, 105min) ★★
4.00 **Bargain-Loving Brits in the Sun** New edition Colin 'Coco' Brown prepares to welcome a family of seven to the B&B. (S)
5.00 **News** (S)
6.00 **Walking Victorian Britain** Onyeka Nubia explores Liverpool, which was once the most important port in the Victorian world. (S)(R)
6.30 **Eggheads** New edition (S)
6.55 **News** (S)

8.00 The Yorkshire Vet

7.00 Dogs Behaving (Very) Badly Graeme Hall treats a rescue dog that steals food and barks at the front door. (S)(R)

7.55 News (S)

8.00 The Yorkshire Vet New edition 7/11. Julian rushes into surgery with a shih-tzu called Walter, who has suffered a freak accident and broken his jaw, while Peter operates on a horse called Sammy. (S)(AD)

9.00 The House Across the Street New episode 2/4. With the news that the search for Emily has become a murder investigation, Claudia watches the neighbours with a suspicious eye. (S1) (S)

10.00 Body in the Snow: The Murder of Joanna Yeates True-crime documentary examining the murder of landscape architect Joanna Yeates and the subsequent hunt for her killer. (S)(R)

12.05 AM **Crimes That Shook Britain** A profile of Colin Ireland. (S)(R)
1.00 **LeoVegas Live Casino Show**
3.00 **Entertainment News** (S)
3.05 **Around the World by Train with Tony Robinson** Exploring southern Europe. (S)(R)
3.50 **Britain's Great Cathedrals with Tony Robinson** The actor visits York Minster. (S)(SL)(R)
4.40 **to 5.30** AM **House Doctor** (R)

+1 hour 205 | 155 | 46 | 128

SKY SHOWCASE

106 106 806 | 110 109 | 340 355

6.00 AM **The Early Rundown**
7.00 **Kay Burley**
8.00 **Dogs with Extraordinary Jobs** Documentary. (S)(R)(AD)
9.00 **Nothing to Declare** (S)(R)(AD)
10.00 **Supergirl** 1/20. (S1) (S)(R)(AD)
11.00 **NCIS: Los Angeles** (S)(R)
1.00 PM **Hawaii Five-0** (S9) (S)(R)
2.00 **MacGyver** 12/15. (S5) (S)(R)
3.00 **The Equalizer** (S2) (S)(R)(AD)
4.00 **Gangs of Baboon Falls** (S)(R)
5.00 **The Simpsons** (S)(R)
5.30 **Futurama** *Put Your Head on My Shoulders:* Fry's head is grafted on to Amy's body. (S)(R)(AD) **6.00** *The Lesser of Two Evils:* Bender's duplicate joins an important mission. (S)(R)(AD)
6.30 **The Simpsons** *The Saga of Carl:* Carl skips town with $200,000 in lottery winnings. (S)(R)

9.00 The Conjuring

7.00 The Simpsons *Dangers on a Train:* Marge starts chatting to another man over the internet. (S)(R) **7.30** *Brother, Can You Spare Two Dimes?* Homer's half-brother Herb turns up on the doorstep. (S)(R)

8.00 A League of Their Own A look at previously unseen moments from the 17th series, with regulars Romesh Ranganathan, Micah Richards and Jamie Redknapp. (R)

9.00 FILM The Conjuring Horror chiller starring Vera Farmiga and Patrick Wilson. In 1971, a husband-and-wife team paranormal investigators strive to exorcise a haunted house in rural Rhode Island. With Ron Livingston and Lili Taylor. (S) (2013, 15, 112min) ★★★
SEX ●●● VIOLENCE ●●● LANGUAGE ●●●

11.10 **Resident Alien** *Autopsy:* 9/16. Asta is overwhelmed with guilt after she, Harry and D'Arcy have to dispose of the dead body. (S2) (R)
12.05 AM **Brassic** 6/8. (S4) (S)(R)
1.05 **Caught on Dashcam** (S)(R)
2.00 **Road Wars** (S)(R)
3.00 **Hawaii Five-0** (S9) (S)(R)
4.00 **MacGyver** (S5) (S)(R)
5.00 **to 6.00** AM **The Early Rundown**

+1 hour 206

LOCAL VARIATIONS

BBC1

SCOTLAND
Sky **951**, Virgin **862**, Freesat **960**
7.00-7.30pm River City **9.00-10.00** **NEW** The Hunt for the World's End Killers **10.40** Reported Missing New edition **11.40** Industry **12.35am** Unbreakable **1.35** Ambulance **2.35** Weather for the Week Ahead **2.40-6.00am** BBC News

N. IRELAND
Sky **953**, Virgin **863**, Freesat **957**
10.40pm Ulster By the Sea New edition **11.10** Read All About It! New edition **11.15** Stuck New episodes **11.45** Industry New episode **12.40-1.40am** Unbreakable

WALES
Sky **952**, Virgin **864**, Freesat **964**
10.45am Homes Under the Hammer **11.45am-12.15pm** X-Ray

BBC2

N. IRELAND
Sky **972**, Freesat **969**
No variations

WALES
Sky **971**, Freesat **971**
1.45pm First Minister's Questions **2.35** Eggheads **3.05** Lightning **3.35** Great Barrier Reef **4.35** Street Auction **5.05-6.00** Nature's Perfect Partners: Natural World **8.15** Wales' Black Miners **8.45-9.00pm** Nigel Slater's Simple Suppers

ITV

As main ITV except:
WALES
10.45pm Backstage New edition **11.10-11.40pm** Wales on TV

S4C

Sky **134**, Virgin **166**, Freesat **120**
6.00am Cyw **12.00noon** Newyddion S4C a'r Tywydd **12.05pm** Natur a Ni **12.30** Heno **1.00** Pobol y Môr **1.30** Cefn Gwlad **2.00** Newyddion S4C a'r Tywydd **2.05** Prynhawn Da New edition **3.00** Newyddion S4C a'r Tywydd **3.05** Nôl i'r Gwersyll **4.00** Awr Fawr **5.00** Stwnsh **6.00** Sgwrs Dan y Lloer **6.30** Sgorio **6.57** Newyddion S4C **7.00** Heno New edition **7.30** Newyddion S4C a'r Tywydd **8.00** Pobol y Cwm New episode **8.25** Rownd a Rownd New episode **8.55** Newyddion S4C a'r Tywydd **9.00** Bryn Fôn: Chwilio Am Feibion Glyndwr **10.00** Ogof Gwddf y Diafol New episode **11.00-11.35pm** Cymry ar Gynfas

TV&Satellite week
New issue on sale today

BBC3

117/141/173 | 107/157 | 23 109 | 179 107

BBC3 programmes start at 7.00pm

7.00 PM **The Catch Up**
7.05 **LIVE Rugby League World Cup** Tonga v Papua New Guinea: All the action from both teams' opening Group D match at Totally Wicked Stadium. Kick-off is at 7.30.
9.30 **Ruck Stars** 1/5. Following the academies of two of the biggest teams in world rugby.
10.00 **BBC New Comedy Awards** New edition 4/7. The fourth heat comes from the Palace Theatre and Grand Hall, Kilmarnock, where five more acts take to the stage.
10.30 **Angels of the North** 1/10. Return of the documentary series following life at Newcastle hair salon Longlox.
11.00 **Pretty Little Liars** 13/22. Aria grows suspicious of Mike and Noel's friendship. (S1)
11.45 **Hire Me: Competing for a Dream Job**
12.15 AM **Ruck Stars**
12.45 **Hometown: A Teenage Killing**
1.45 **BBC New Comedy Awards**
2.15 **to 3.50** AM **Wreck**

BBC4

116 116 | 107/108 | 9/24 106 | 108

BBC4 programmes start at 7.00pm

7.00 PM **Great Asian Railway Journeys** Travelling from Ho Chi Minh City to Hoi An.
8.00 **Ever Decreasing Circles** Martin has trouble sleeping. **8.30** Martin is pleased when Paul plans to move house.
9.00 **NEW Mercury Prize 2022 with Free Now: Album of the Year** Lauren Laverne introduces coverage of the event from the Apollo in Hammersmith, London.
10.15 **Lightning: Dangerous Earth** 3/6. Specialist photography unlocks the secrets of lightning.
10.45 **Aurora: Dangerous Earth** 4/6. The latest scientific insight into auroras.
11.15 **Suffragettes with Lucy Worsley** Examining the battle that women had to wage for the right to vote.
12.45 AM **The Art of Japanese Life** Art and culture of cities.
1.45 **Great Asian Railway Journeys** As 7pm.
2.45 **to 3.45** AM **The Art of Japanese Life**

MORE4

136 136 831 | 147 195 | 18 | 124

8.55 AM **Kirstie's Handmade Treasures** A meal with two main courses.
9.15 **A Place in the Sun**
11.05 **Find It, Fix It, Flog It**
1.10 PM **Heir Hunters**
2.10 **Four in a Bed**
4.50 **Find It, Fix It, Flog It**
5.55 **Car S.O.S** Tim and Fuzz secretly fix up an Austin Healey in Co Durham.
6.55 **Escape to the Chateau: DIY** A couple make plans to enhance their property by building a swimming pool.
7.55 **Grand Designs** Kevin McCloud follows the progress of Daren Howarth and Adi Nortje, who want to build a home made from recycled materials, based on ideas pioneered in New Mexico in the 1970s.
9.00 **24 Hours in A&E** Eleven-year-old Jack is rushed to A&E after being hit by a motorbike.
10.00 **24 Hour Baby Hospital** Michelle and Clive return to the Rotunda three years after the birth of their first child, who passed away in the hospital.
11.05 **24 Hours in A&E**
12.10 AM **999: On the Front Line** Documentary.
1.15 **8 Out of 10 Cats Does Countdown**
2.20 **24 Hours in A&E**
3.25 **to 3.50** AM **Food Unwrapped**

+1 hour 236 | 196 | 125

E4

135 135 830 | 106 145 | 13 | 122

6.00 AM **Hollyoaks**
7.00 **Ramsay's Kitchen Nightmares USA**
8.00 **Black-ish**
9.00 **How I Met Your Mother**
10.00 **The Big Bang Theory**
11.00 **Young Sheldon**
12.00 NOON **Brooklyn Nine-Nine** 14&16/18. (S6)
1.00 PM **The Big Bang Theory**
3.00 **Young Sheldon**
4.00 **Married at First Sight UK: Reunion** Reality show.
5.15 **The Big Bang Theory**
7.00 **Hollyoaks** Honour grows suspicious of her husband.
7.30 **The Big Bang Theory** 3/24. Sheldon begins buying pet cats in bulk. (S4)
8.00 **Gogglesprogs** Young TV viewers give their take on *This Morning* and *Doctor Who*.
9.00 **Married at First Sight UK: Reunion** Series finale All of the couples meet as a group to face the experts one last time.
10.20 **Married at First Sight UK: Unveiled** Series finale 8/8. A special reunion edition.
11.25 **First Dates**
12.30 AM **Naked Attraction**
1.35 **Married at First Sight UK: Reunion**
2.45 **Below Deck**
3.30 **Kitchen Nightmares USA**
4.15 **The Big Bang Theory**
4.40 **Brooklyn Nine-Nine**
5.30 **to 6.00** AM **How I Met Your Mother**

+1 hour 235 | 146 | 30 | 123

Tuesday primetime

TUESDAY Entertainment

Tuesday

Sky Witness

107 107 807 | 112 111 | 341 356

6.00 AM **Bondi Rescue**
7.00 **Border Security USA**
8.00 **Border Patrol**
9.00 **Road Wars**
10.00 **Stop, Search, Seize**
11.00 **The Good Doctor** 8/18. (S2)
12.00 NOON **The Rookie** 1/20. (S2)
1.00 PM **FBI** 10/15. (S3)
2.00 **Blue Bloods** 17/22. Jamie and Eddie discover a bomb in an elderly woman's home. (S5)
3.00 **The Equalizer** 16/18. (S2)
4.00 **Paramedics**
5.00 **Nothing to Declare**

10.00 Coroner

7 PM

7.00 **Nothing to Declare** Double bill following the work of Australian Customs and Border Protection officers.

8 PM

8.00 **Blue Bloods** *New Rules:* 21/22. Part one of two. Frank pulls out all the stops to catch one of his colleague's killers. (S5)

9 PM

9.00 **Criminal Minds** *Broken Wing:* 9/15. The team investigate an unusually high number of overdoses. (S14)

10 PM

10.00 **Coroner** *Blue Flock:* 8/10. Jenny and Donovan navigate an investigation into a body found on ice. (S3)
11.00 **Law & Order: Special Victims Unit** 6/22. (S23)
12.00 M'T **The Good Doctor** (S5)
1.00 AM **New Amsterdam** (S4)
2.00 **Bull** 7/22. (S6)
3.00 **Road Wars** Double bill.
5.00 **to 6.00** AM **Brit Cops: Law & Disorder**

+1 hour 207 206

Sky Atlantic

108/109 108/109 808 | 342 357

6.00 AM **Fish Town**
7.45 **The Wire** 8&9/12. (S2)
10.00 **The Sopranos** 16&17/21. (S6)
12.15 PM **Ray Donovan** (S5)
2.25 **Game of Thrones** 1/10. Tyrion is presented with a fresh opportunity. (S5)
3.30 **The Wire** 10/12. Ziggy's deal with Glekas turns sour. **4.35** 11/12. Frank Sobotka is arrested by the FBI. (S2)
5.45 **The Sopranos** 18/21. Christopher crashes the car. **6.50** 19/21. AJ takes drastic action to end his misery. (S6)

4.35 The Wire

7.55 **Game of Thrones** *The House of Black and White:* 2/10. Arya arrives in Braavos, Stannis has a proposal for Jon, and Cersei fears for her daughter's safety. (S5)

9.00 **This England** 3/6. As COVIS-19 cases rise, care homes seek guidance on testing staff and residents. (S1)

10.05 **House of the Dragon** *The Green Council:* 9/10. *Game of Thrones* prequel following the story of House Targaryen. (S1)
11.15 **Domina** 4/8. Livia's marriage to Gaius is compromised when she learns that she cannot bear him any children. Stars Kasia Smutniak. (S1)
12.15 AM **The Affair** 8-10/11. Triple bill of the drama. (S5)
4.00 **to 6.00** AM **Fish Town**

+1 hour 208/209

Sky Max

113/114 113/114 | 122 121 | 346 361

6.00 AM **Stargate SG-1** (S7)
8.00 **The Flash** 11/19. (S6)
9.00 **The Blacklist** 7/19. (S7)
10.00 **Supergirl** 1/20. (S1)
11.00 **NCIS: Los Angeles** (S7)
1.00 PM **Hawaii Five-0** (S9)
2.00 **MacGyver** 12/15. (S5)
3.00 **The Blacklist** 6/19. (S7)
4.00 **The Flash** 12/19. (S6)
5.00 **Supergirl** 1/20. Pilot episode of the adventure series. (S1)
6.00 **Stargate SG-1** 2/20. Part two of two. The Goa'uld threaten to attack Earth. (S8)

9.00 Peacemaker

7.00 **Stargate SG-1** *Lockdown:* 3/20. A Russian Air Force colonel falls ill shortly after joining the SGC. (S8)

8.00 **A League of Their Own** A look at previously unseen moments from the 17th series of the sports-based quiz.

9.00 **Peacemaker** *A Whole New Whirled:* 1/8. Peacemaker returns home after his encounter with Bloodsport. (S1)

10.00 **An Idiot Abroad 3** 2/3. Karl and Warwick land roles in a Bollywood movie and clown around at the circus.
11.00 **Resident Alien** 9/16. (S2)
12.00 M'T **Brassic** 6/8. (S4)
12.55 AM **Fantasy Football League**
1.30 **Road Wars**
2.00 **Cricket's Funniest Moments**
2.45 **Road Wars**
3.15 **Hawaii Five-0** 14/25. (S9)
4.05 **MacGyver** 12/15. (S5)
5.00 **to 6.00** AM **Highway Cops**

ITV2

118 118 816 | 115 176 | 6 | 113

6.00 AM **Totally Bonkers Guinness World Records**
7.00 **In for a Penny**
8.00 **Dress to Impress**
10.00 **Secret Crush**
12.00 NOON **Supermarket Sweep**
1.00 PM **Family Fortunes**
2.00 **The Masked Singer US**
3.05 **Veronica Mars** 16/20. (S3)
4.00 **One Tree Hill** 6/22. (S7)
5.00 **Hart of Dixie** 22/22. (S2)
6.00 **Celebrity Catchphrase** With guests James Jordan, Fiona Wade and Louis Walsh.

10.00 The Emily Atack Show

7.00 **Secret Crush** Craig thinks chocolates and poetry can win over Sophie after a disastrous date three years ago.

8.00 **Bob's Burgers** 9/22. Tina and her science partner contact aliens. **8.30** 10/22. The kids engage in a turf war. (S9)

9.00 **Family Guy** 7/20. Meg competes in the Winter Olympics. (S17) **9.30** 16/20. Brian is at an animal shelter. (S19)

10.00 **The Emily Atack Show** New edition Comedy.
10.45 **Family Guy** 17/20. Lois and Peter are mistaken for young parents. (S19)
11.10 **Family Guy** 18/20. Meg gets into Brown University. (S19)
11.40 **American Dad!** (S13)
12.35 AM **Bob's Burgers** (S9)
1.35 **Don't Hate the Playaz** (S3)
2.20 **Totally Bonkers Guinness World Records**
2.50 **to 3.00** AM **Unwind with ITV**

+1 hour 218 116 29 114

ITV3

119 119 817 | 117 177 | 10 | 115

6.00 AM **Classic Coronation Street**
7.00 **Classic Emmerdale**
8.05 **On the Buses**
9.10 **Upstairs, Downstairs**
11.30 **Heartbeat**
1.40 PM **Classic Emmerdale**
2.50 **Classic Coronation Street**
3.55 **Agatha Christie's Poirot** *Dead Man's Folly:* A game of murder hunt takes a dark twist.
6.00 **Heartbeat** *Rustlers and Hustlers:* A girl is injured in a horse riding accident, leading Walker to stumble upon a sinister series of animal thefts.

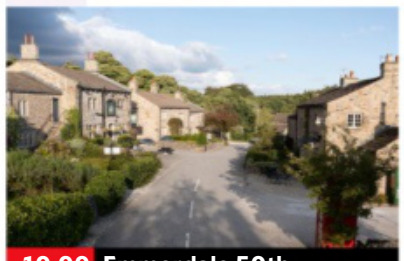
10.00 Emmerdale 50th...

7.00 **Heartbeat** *Duty of Care:* Bellamy investigates an accidental shooting at Ashfordly Hall.

8.00 **Midsomer Murders** *The Black Book:* A masterpiece by a landscape artist is auctioned for £400,000 after a fierce bidding war – and hours later, its former owner is tortured and killed. Guest stars David Bamber.

10.00 **Emmerdale 50th Anniversary** Pat's car careers off the road. **10.30** A farmhouse becomes a death trap.
11.00 **Emmerdale 50th Anniversary** Phil Pearce puts his life at risk. **11.30** Christmas Day in Beckindale, and new arrivals play host to an uninvited guest.
12.05 AM **Agatha Christie's Poirot**
2.05 **to 2.30** AM **Unwind with ITV**

+1 hour 219 174 59 116

BBC Scotland

SCOT 115 108 9 108 106
REST OF UK 187 162 110

12.00 NOON **This Is BBC Scotland**
7.00 PM **Inside the Zoo** 5/10. Two newly arrived sloths are put together for the first time.
8.00 **Paramedics on Scene** A crew must rescue a patient from the summit of Arthur's Seat.
9.00 **The Nine**
10.00 **David Wilson's Crime Files** New edition 2/12. Criminologist David Wilson explores what happens when murders are clouded in mystery.
10.30 **Inside Central Station** 5/6. The team start work on cleaning up the station's disused Victorian Platform.
11.30 PM **to 12.00** M'T **Darren McGarvey's Scotland** 2/6. Darren explores the link between poverty and crime in Edinburgh.

Sky Comedy

114/115 | 135 123 | 347 362

8.00 AM **Will & Grace**
10.00 **Veep** 5&6/10. (S3)
11.20 **Ballers** 3&4/10. (S3)
12.40 PM **Curb Your Enthusiasm** (S2)
2.30 **The Office (US)** (S7)
3.00 **Will & Grace** (S2)
5.00 **The Office (US)** (S7)
5.30 **Futurama** (S2)
6.30 **Everybody Hates Chris**
7.30 **The Office (US)** (S1)
9.00 **Mrs Fletcher** 2/7. Brendan gets settled at BSU. (S1)
9.35 **Sex and the City** 6/8. Carrie worries about Aidan's emotional stability. **10.10** 7/8. Carrie visits San Francisco to promote her book. (S5)
10.45 **Sort Of** 1&2/8. (S1)
11.45 **The Tonight Show Starring Jimmy Fallon** New edition Talk show.
12.45 AM **Billy Crystal – 700 Sundays** Comedy show.
3.00 **Curb Your Enthusiasm**
3.35 **to 5.00** AM **Everybody Hates Chris**

Sky Arts

130 130 165 140 11 147 365

6.00 AM **Highlights**
9.00 **Tales of the Unexpected**
10.00 **Hitchcock Presents**
11.00 **Discovering**
12.00 NOON **Rembrandt from the National Gallery**
1.00 PM **Tales of the...**
2.00 **The Art of Architecture**
3.00 **Portrait Artist 2018: The Winner's Story**
4.00 **Discovering**
5.00 **Tales of the Unexpected**
6.00 **Hitchcock Presents**
7.00 **Classic Literature & Cinema** Documentary.
8.00 **Discovering: Brad Pitt**
9.00 **NEW SERIES The Story of British Cinema**
10.30 **Wonderland: From JM Barrie to JRR Tolkien**
11.30 **Art Traffickers**
12.30 AM **Voices of Ireland**
1.45 **Berlin Live: Petula Clark**
3.05 **Music Icons**
3.30 **Johnny Cash: Song by Song**
5.00 **Cream: Music Icons**
5.30 **to 6.00** AM **Video Killed the Radio Star**

Pick

151 156 36 144

7.00 AM **Nothing to Declare**
8.00 **Motorway Patrol**
9.00 **Police Ten 7**
10.00 **Nothing to Declare**
11.00 **Highway Patrol**
12.00 NOON **Highway Cops**
1.00 PM **Border Patrol**
2.00 **Nothing to Declare**
4.00 **Stargate SG-1** (S10)
5.00 **Star Trek: Enterprise**
6.00 **Star Trek: Deep Space Nine** 6/26. (S3)
7.00 **Hawaii Five-0** (S8)
8.00 **MacGyver** *Mac & Fallout & Jack:* 11/22. Angus and Jack are abducted. (S3)
9.00 **The Rookie** *Follow-Up Day:* 13/20. Nolan receives some life-changing news. (S2)
10.00 **Banshee** 9&10/10. (S3)
12.00 M'T **Britain's Most Evil Killers** Tracie Andrews.
1.00 AM **Stop, Search, Seize**
2.00 **Nothing to Declare**
3.00 **Border Patrol**
4.00 **Motorway Patrol**
5.00 **to 6.00** AM **Police Ten 7**

Comedy Central

112/113 181 132 | 345 360

8.00 AM **My Wife and Kids**
9.00 **Will & Grace** (S10)
10.00 **Last Man Standing** (S1)
12.00 NOON **Friends** (S1&2)
7.00 PM **Friends** 13/24. Rachel lands a date with Jean-Claude Van Damme. **7.30** 14/24. Rachel starts to see Ross in a whole different light. **8.00** 15/24. Monica falls for a family friend. **8.30** 16/24. Joey moves out of the flat. (S2)
9.00 **FILM Rush Hour 2** Action comedy sequel starring Jackie Chan and Chris Tucker. (2001, 12, 90min) ★★★
11.00 **Jimmy Carr: Being Funny** Stand-up show.
12.00 M'T **South Park** (S11)
2.00 AM **The Ricky Gervais Show** 10&11/13. (S2)
3.00 **Bob's Burgers** (S10)
3.40 **The Daily Show** New edition Talk show.
4.15 **to 5.00** AM **Friends**

+1 hour 212/213 133

ITV Be

131 119 179 28 119

7.00 AM **Ferne McCann: First Time Mum**
8.00 **Buying and Selling**
9.00 **LittleBe**
12.00 NOON **Unboxed**
12.30 PM **Real Housewives of New Jersey**
1.20 **Ferne McCann: First Time Mum**
2.20 **The Only Way Is Essex**
3.10 **Little Women: LA**
4.05 **The Real Housewives of Orange County**
5.00 **Real Housewives of Potomac** New edition
6.00 **Making It Home with Kortney & Dave**
7.00 **Buying and Selling**
8.00 **Dinner Date**
9.00 **The Singles Table** New edition New girl Jenny is looking for love.
10.00 **Hannah Spearritt: Me and Breast Implants**
11.00 **Bridezillas**
12.00 M'T **to 1.00** AM **The Only Way Is Essex**

+1 hour 120 58

★★★★★ Excellent ★★★★ Very Good ★★★ Good ★★ Average ★ Poor

ITV4

120 120 818 118 178 26 117

6.00 AM **River Monsters**
6.25 **Return of Sherlock Holmes**
7.15 **Dempsey and Makepeace**
8.10 **Magnum, PI**
9.15 **The Sweeney**
10.20 **Minder**
11.25 **Return of Sherlock Holmes**
12.30 PM **Dempsey and Makepeace**
1.35 **Match Time Revisited**
2.35 **Magnum, PI**
3.40 **The Professionals**
4.45 **Minder**
5.50 **Match Time Revisited** A look back at action from May 1982.

9.00 Casino Royale

6.55 **The Motorbike Show** Part one of two. Henry Cole explores the world of motorcycling, riding the Isle of Man TT circuit.

8.00 **The Motorbike Show** Henry Cole rides across Kent, from the White Cliffs of Dover to the oyster farms of Whitstable.

9.00 FILM **Casino Royale** James Bond action thriller starring Daniel Craig and Eva Green. James Bond seeks to bankrupt a terrorist banker by beating him in a high-stakes poker game. With Judi Dench and Mads Mikkelsen. (2006, 12, 144min) ★★★★
SEX ●●● VIOLENCE ●●● LANG ●●●

11.55 **Wrestling: AEW Rampage** Hard-hitting action from the world of All Elite Wrestling.
1.05 AM **Auto Mundial** The latest news from the world of cars.
1.35 **to 2.00** AM **Unwind with ITV**

+1 hour 220 175 60 118

Sky Sci-Fi

139 139 836 139 138 348 363

6.00 AM **Quantum Leap** (S4)
7.00 **Fringe** 19/22. (S3)
8.00 **Teleshopping**
11.00 **Star Trek: Deep Space Nine**
12.00 NOON **Star Trek: Enterprise**
2.00 PM **Warehouse 13** (S1)
3.00 **Fringe** 19/22. (S3)
4.00 **Star Trek: Deep Space Nine**
5.00 **Stargate SG-1** 11/20. (S10)
6.00 **Star Trek: Enterprise** 16/22. Part two of two. Archer and the crew pursue the kidnapped Phlox deep into Klingon territory. (S4)

9.00 Monstrous

7.00 **Star Trek: Enterprise** *Bound:* 17/22. Archer receives three Orion slave girls as a gift. (S4)

8.00 **Manifest** *Icing Condition:* 13/13. Michaela and Ben risk it all in a brave rescue attempt. (S2)

9.00 **Monstrous** New episode *Rumours:* 3/6. Yong-joo suggests the people were infected by the virus in the black rain.

10.00 **Monstrous** New episode *Talisman:* 4/6. Ki-hoon learns the haunted statue's eyes could be dangerous. Subtitled. (S1)
11.00 **Train** New episode 6/12. (S1)
12.10 AM **True Blood** 5/10. (S6)
1.15 FILM **Jungle Run** Adventure. (2021, 15, 85min) ★★
3.00 **Stargate SG-1** 11/20. (S10)
4.00 **Star Trek: Deep Space Nine**
5.00 **to 6.00** AM **Star Trek: Enterprise**

+1 hour 229

Alibi

109/110 809 126 343 358

7.10 AM **Murdoch Mysteries** (S2)
9.00 **Miss Fisher's Murder Mysteries** 12/13. (S2)
10.00 **Unforgettable** 6/13. (S3)
11.00 **Rizzoli & Isles** (S7)
1.00 PM **Father Brown**
2.00 **Murdoch Mysteries** (S2)
4.00 **Miss Fisher's Murder Mysteries** 12/13. (S2)
5.00 **Unforgettable** 6/13. Al is suspected of murder. (S3)
6.00 **Rizzoli & Isles** 2/13. The team investigate a car crash that is not all it seems. (S7)

9.00 The Mallorca Files

7.00 **Rizzoli & Isles** *Cops v Zombies:* 3/13. The team investigate after a murder is committed at a zombie convention. (S7)

8.00 **Father Brown** *The Lepidopterist's Companion:* The sleuthing priest discovers a shocking secret.

9.00 **The Mallorca Files** *The Beautiful Game:* 4/6. The murder of a footballer's best friend reveals a forbidden love affair. (S2)

10.00 **WPC 56** *Memories Are Made of This:* 2/5. Gina risks her career to prove Donald is innocent when a woman is attacked. (S1)
11.00 **Murdoch Mysteries** 10/24. Murdoch look into the murder of a satirical cartoonist. (S15)
12.00 M'T **Miss Fisher's Murder Mysteries** 12/13. (S2)
1.00 AM **Father Brown** As 8pm.
2.00 **to 4.00** AM **Murdoch Mysteries**

+1 hour 209/210 191

GOLD

110/111 110/111 124 344 359

7.05 AM **Highlights**
9.15 **Porridge**
9.55 **Last of the Summer Wine**
11.15 **Desmond's**
11.50 **Chef!**
12.30 PM **Dad's Army**
1.10 **Porridge**
1.50 **Open All Hours**
2.30 **Last of the Summer Wine**
3.50 **Dad's Army**
4.30 **Porridge**
5.10 **The Green Green Grass**
5.50 **Only Fools and Horses**
6.30 **Dad's Army**

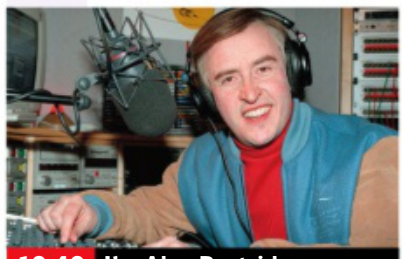

10.40 I'm Alan Partridge

7.10 **Dad's Army** The platoon chase a runaway barrage balloon with Captain Mainwaring attached to it.

7.50 **Only Fools and Horses** Rodney wins a holiday at a five-star hotel in Majorca, but cannot understand why the trip is for three people.

9.00 **All Round to Mrs Brown's** With Harry Redknapp, Maya Jama and Mick Hucknall, who performs with Simply Red.

10.00 **Not Going Out** Lucy plans to get married.

10.40 **I'm Alan Partridge** Alan agrees to host a sales conference.
11.20 **All Round to Mrs Brown's** With Ruth Langsford and Eamonn Holmes.
12.20 AM **Live at the Apollo**
1.20 **Peep Show**
2.30 **Chef!**
3.00 **The Fosters**
3.30 **to 4.00** AM **Desmond's**

+1 hour 210/211 194

Dave

111/112 127 19 157

7.10 AM **Scrapyard Supercar**
8.00 **Red Bull Soapbox Race**
9.00 **Top Gear** The presenters create a street circuit in Spain.
10.00 **James May's Cars of the People**
11.00 **Red Bull Soapbox Race**
12.00 NOON **Fast Justice**
2.00 PM **Top Gear**
3.00 **Rick Stein's Secret France**
4.00 **Top Gear** The presenters go on a sports caravan road trip.
5.00 **Rick Stein's Cornwall**
6.00 **Big Zuu's Big Eats**

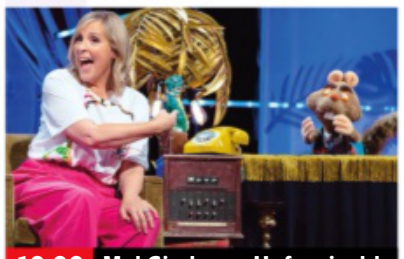

10.00 Mel Giedroyc: Unforgivable

7.00 **Richard Osman's House of Games** With Rufus Hound and Scott Mills. **7 PM**
7.40 **QI** With guests Professor Brian Cox, Rhys Darby and Jason Manford.
8.20 **Would I Lie to You?** With Stephen Hendry, Laura Whitmore, Maisie Adam and Chris McCausland. **8 PM**

9.00 **QI XL** Guests Aisling Bea, Lee Mack and Jason Manford join regular panellist Alan Davies and host Sandi Toksvig. **9 PM**

10.00 **Mel Giedroyc: Unforgivable** New edition 5/8. With Stephen Mangan, Josh Pugh and Ellie Taylor. **10 PM**
11.00 **QI XL** With Sally Phillips.
12.00 M'T **Mock the Week Christmas Special 2019**
12.40 AM **Big Zuu's Big Eats**
1.20 **QI XL** With Sara Pascoe.
2.20 **QI** As 7.40pm.
3.00 **to 4.00** A **Rick Stein's Cornwall**

+1 hour 211 131 74

GREAT! tv

157 189 50 142

6.00 AM **Crazy Like a Fox**
7.00 **Sue Thomas: F.B.Eye**
8.00 **Highway to Heaven**
10.10 FILM **Valentine Ever After** Romantic drama. (2016, PG, 84min) ★★
12.00 NOON **Castle** 3/24. (S2)
1.00 PM **Body of Proof** (S3)
2.00 **Mary Higgins Clark: Before I Say Goodbye**
4.00 **Sue Thomas: F.B.Eye**
5.00 **Murder, She Wrote**
7.00 **M*A*S*H** Four episodes of the series, including at: **8.30** 1/24. The 4077th are examined by a psychiatrist. (S2)
9.00 **Randall and Hopkirk (Deceased)** 6/26. (S1)
10.00 **The Persuaders!** (S1)
11.00 **Who Wants to Be a Millionaire?** Quiz show.
12.00 M'T **M*A*S*H** (S1&2)
2.00 AM **Randall and...**
3.00 **Sue Thomas: F.B.Eye**
3.45 **Crazy Like a Fox**
4.30 **to 6.00** AM **Highway to Heaven**

+1 hour 257 220 62 143

4seven

137 143 203 49 127

9.00 AM **Help! We Bought a Village** Documentary.
10.00 **Come Dine with Me**
12.30 PM **A Place in the Sun**
1.30 **Renovation Nation**
2.30 **Come Dine with Me**
5.00 **A Place in the Sun**
6.00 **Renovation Nation**
7.00 **A Place in the Sun**
8.15 **George Clarke's Remarkable Renovations** A farmer restores a Grade II listed slaughterhouse and butcher's shop in Suffolk.
9.15 **Ugly House to Lovely House with George Clarke** Architect Laura Jane Clark renovates a Hertfordshire home.
10.20 **Great British Bake Off**
11.35 **Night Coppers**
12.40 AM **24 Hours in A&E**
1.45 **Make Me Prime Minister** Reality show.
2.50 **Grand Designs**
3.50 **to 4.50** AM **Handmade: Britain's Best Woodworker**

+1 hour 229

5USA

141 141 153 21 129

9.00 AM **NCIS** (S10)
10.55 **Entertainment News**
11.00 **NCIS** 9/24. (S10)
12.00 NOON **Law & Order**
6.00 PM **NCIS** *Revenge:* 22/24. The team track Bodnar's SUV. **7.00** *Double Blind:* 23/24. A cook from a US Navy destroyer thinks someone is stalking him. **8.00** *Damned If You Do:* 24/24. A Navy SEAL's wife gets a disturbing package. (S10)
9.00 **Law & Order: Criminal Intent** *Broad Channel:* 3/16. Nichols takes on a crime boss when a detective is killed. **10.00** *Delicate:* 4/16. A ballerina is killed. (S9)
11.00 **Law & Order: Special Victims Unit** (S12)
12.50 AM **Law & Order**
2.50 **The Blacklist** (S1)
3.35 **to 4.00** AM **Criminals: Caught on Camera**

+1 hour 241 185 130

5STAR

128 151 32 131

8.00 AM **Judge Judy**
11.00 **Bargain-Loving Brits in the Sun**
12.00 NOON **Shoplifters & Scammers: At War with the Law**
1.00 PM **Traffic Cops**
2.00 **Police Interceptors**
5.00 **Filthy House SOS**
6.00 **Home and Away**
7.00 **Car Pound Cops: Give Me My Car Back!**
8.00 **Call the Bailiffs: Time to Pay Up**
9.00 **Bargain Brits on Benefits** New edition 9/10. A woman with a knack for finding the best discounts shares her tips with others.
10.00 **999: Critical Condition**
11.00 **A&E After Dark**
12.00 M'T **Casualty 24/7: Every Second Counts**
1.00 AM **Killer at the Crime Scene** Documentary.
2.00 **to 4.00** AM **Judge Judy**

+1 hour 228 186 141

W

132 827 125 25 156

6.10 AM **MasterChef Australia** Culinary show.
7.00 **Property Brothers: Forever Homes**
8.00 **Tipping Point**
9.00 **Doctor Who** 4/13. (S6)
10.00 **The Bill**
11.00 **DIY SOS: The Big Build**
12.00 NOON **Inside the Ambulance** Double bill.
2.00 PM **Tipping Point**
4.00 **DIY SOS: The Big Build**
5.00 **Property Brothers: Forever Homes**
6.00 **Doctor Who** 4/13. (S6)
7.00 **MasterChef Australia** New edition The cooks must showcase whiskey and gin in a four-course service challenge.
8.00 **DIY SOS: The Big Build**
9.20 **Dating With My Mates**
10.20 **Stacey Dooley Sleeps Over** Double bill.
12.20 AM **Louis Theroux: Behind Bars**
1.20 **to 3.00** AM **Sun, Sea and Brides to Be**

+1 hour 232 190

Drama

143 130 20 158

7.00 AM **'Allo 'Allo!**
7.40 **All Creatures Great and Small**
8.40 **New Tricks**
10.00 **Casualty**
12.00 NOON **The Bill**
1.00 PM **Classic EastEnders**
2.20 **Dalziel & Pascoe**
4.25 **All Creatures Great and Small**
5.25 **Waiting for God**
6.05 **'Allo 'Allo!**
6.40 **Last of the Summer Wine** Double bill.
8.00 **Dalziel & Pascoe** *The Cave Woman:* The mummified remains of a woman are found during a cave rescue.
10.10 **New Tricks** *Trust Me:* A kidnapping case from 1992 is re-opened.
11.30 **Spooks**
12.55 AM **'Allo 'Allo!**
1.30 **Waiting for God**
2.15 **The Heart Guy**
3.05 **to 4.00** AM **A Place to Call Home**

+1 hour 243 226 60

TUESDAY

Documentaries

Tuesday

RealityXtra
147 197 68 134

9.00 AM **Perry Mason**
11.00 **Matlock** 3/22. (S6)
12.00 NOON **NCIS** (S12)
1.00 PM **JAG** (S5)
3.00 **Perry Mason** (S9)
5.00 **Unsolved Mysteries**
6.55 **Judge Judy** Real-life small-claims cases.
9.00 **NCIS** *Patience:* 19/24. The deaths of a prostitute and one of her apparent clients in a drive-by shooting is connected to the prime suspect in a deadly attack on a US airport 40 years earlier. (S12)
10.00 **Unsolved Mysteries** The mysterious death of 1960s music producer Bobby Fuller. **11.00** The story of a solitary wealthy man who died leaving a fortune with no one to inherit it.
11.55 **Judge Judy**
2.00 AM **NCIS** As 9pm.
3.00 **Evidence of Evil**
5.00 **to 6.00** AM **Matlock**

Legend
148 149 41 137

8.00 AM **Airwolf** 19/24. (S4)
9.00 **Knight Rider** 9/24. (S2)
10.00 **Star Trek: The Next Generation** 1/26. (S1)
11.00 FILM **Dragonquest** Fantasy. (2009) ★★
12.50 PM **Legend Lowdown**
1.00 FILM **Ice Quake** Sci-fi. (2010, PG, 91min) ★★
2.50 **Legend Lowdown**
3.00 FILM **Terror Peak** Thriller. (2003, PG) ★
5.00 **Star Trek** 18/26. (S2)
6.00 **Star Trek: The Next Generation** 2/26. (S1)
7.00 **Knight Rider** (S2)
8.00 **Walker, Texas Ranger**
9.00 FILM **Blood from the Mummy's Tomb** Horror. (1971, 15) ★★★
10.50 FILM **Hellraiser III: Hell on Earth** Horror sequel. (1992, 18, 93min) ★
12.40 AM FILM **From The Dark** Horror. (2014, 18) ★★
2.30 FILM **Matriarch** Horror. (2018, 15, 91min) ★★
4.20 **to 4.30** AM **Legend Lowdown**

Challenge
152 160 48 146

7.00 AM **The Chase**
9.00 **The Family Chase**
10.00 **Dickinson's Real Deal**
11.00 **Bruce's Price Is Right**
12.00 NOON **Wheel of Fortune** Double bill.
1.00 PM **Catchphrase**
2.00 **Who Wants to Be a Millionaire?** Quiz show.
3.00 **Play Your Cards Right**
4.00 **Dickinson's Real Deal**
5.00 **Bullseye** Four editions.
7.00 **Pointless Celebrities** With guests including Lesley Joseph, Linda Robson, Ronni Ancona and Phil Cornwell.
8.00 **The Chase** Quiz show.
9.00 **The Family Chase** Game show hosted by Bradley Walsh.
10.00 **Who Wants to Be a Millionaire?** Quiz.
11.00 **Bullseye** Double bill.
12.00 M'T **The Chase**
4.00 AM **Who Wants to Be a Millionaire?** Quiz show.
5.00 **to 6.00** AM **Bullseye**

E!
159 159 835 164 163

7.00 AM **Rich Kids of Beverly Hills**
8.00 **Keeping Up with the Kardashians**
10.00 **Jerseylicious**
11.00 **Wags Miami**
12.00 NOON **Botched**
1.00 PM **Kourtney & Kim Take New York**
3.00 **Keeping Up with the Kardashians**
7.00 **Botched** A rock-n-roller with a droopy eye wants to get back on stage. **8.00** A former patient surprises the doctors.
9.00 **Keeping Up with the Kardashians**
10.00 **Dating: No Filter**
10.30 **Nightly Pop**
11.00 **Wags Miami**
12.00 M'T **Hollywood Medium with Tyler Henry**
1.00 AM **Rich Kids of Beverly Hills**
2.00 **Teleshopping**
3.00 **to 5.00** AM **Giuliana and Bill**

Sky Documentaries
121 121 819 278 277 352 367

6.00 AM **The Guest Wing**
7.00 **Discovering: Maggie...**
8.00 **The Directors**
9.00 **The Invisible Pilot**
10.00 **Devil's Advocate: The...**
11.00 **Escobar by Escobar**
12.00 NOON **Becoming Mike Nichols** Documentary.
1.30 PM **PL Legends**
2.00 **Pantani: The Accidental Death of a Cyclist**
4.00 **The Directors**
5.00 **Discovering: Maggie Smith**
6.00 **The Invisible Pilot**
7.00 **Devil's Advocate: The Mostly True Story of Giovanni Di Stefano**
8.00 **Escobar by Escobar**
9.00 NEW SERIES **The Vow** Documentary series.
10.00 **Twist of Faith**
11.50 **Who Killed the KLF?**
1.40 AM **Our Towns**
3.40 **Discovering: Maggie...**
4.40 **My Icon: Martin Offiah**
5.00 **to 6.00** AM **Escobar by Escobar**

Sky Nature
124 124 822 280 279 354 369

6.00 AM **Strange Creatures**
7.00 **Monkey Life**
8.00 **Dogs with Extraordinary Jobs**
9.00 **Gangs of Baboon Falls**
10.00 **Tales from Zambia**
11.00 **Dawn to Dusk**
12.00 NOON **Wildlife Icons**
1.00 PM **Monkey Life**
2.00 **Great Parks of Africa**
3.00 **Tales from Zambia**
4.00 **Gangs of Baboon Falls**
5.00 **Dawn to Dusk**
6.00 **Wildlife Icons**
7.00 **Monkey Life** Double bill.
8.00 **Monkey Island**
9.00 **Planet Shark**
10.00 **Dawn to Dusk**
11.00 **Wildlife Icons**
12.00 M'T **Patrick Aryee's Wild World**
1.00 AM **Kingdom of the Tide** Documentary.
2.00 **Monkey Island**
3.00 **Planet Shark**
4.00 **Great Parks of Africa**
5.00 **to 6.00** AM **Gangs of Baboon Falls**

HGTV
158 286 44 166

7.00 AM **Homes Under the...**
8.00 **The Great Interior Design Challenge**
9.00 **A Place in the Sun**
10.00 **Escape to the Country**
12.00 NOON **My Lottery Dream Home**
1.00 PM **Flip or Flop Atlanta**
1.30 **Flip or Flop Vegas**
2.00 **Fixer Upper: Welcome Home** A horse barn.
3.00 **The Great Interior Design Challenge**
4.00 **Good Bones**
5.00 **Homes Under the...**
6.00 **A Place in the Sun**
8.00 **Escape to the Country**
9.00 **My Dream Home: Brother v Brother**
10.00 **Farmhouse Fixer** New edition
11.00 **Flip or Flop Atlanta** New edition
11.30 **Flip or Flop Vegas**
12.00 M'T **Escape to the...**
1.00 AM **Homes Under the...**
2.00 **Good Bones**
3.00 **to 4.00** AM **My Lottery...**
+1 hour 258 290

Food Network
140 285 43 148

6.00 AM **Southern Kitchen**
7.00 **The Pioneer Woman**
8.00 **Jamie's 30 Minute Meals**
9.00 **Mary Berry Cooks**
10.00 **Gok Wan's Easy Asian**
11.00 **River Cottage Veg**
12.00 NOON **Halloween Wars** New edition
1.00 PM **My Greatest Dishes**
2.00 **James Martin's French Adventure**
3.00 **Mary Berry Cooks**
4.00 **Gok Wan's Easy Asian**
5.00 **Barefoot Contessa**
6.00 **Halloween Wars**
7.00 **Great British Bake Off**
8.00 **Mary Berry Cooks**
9.00 **Rick's Taste of the Sea**
10.00 **River Cottage Veg**
11.00 **Restaurant: Impossible**
12.00 M'T **Guy's Grocery Games** New edition
1.00 AM **Diners, Drive-Ins and Dives** Double bill.
2.00 **to 3.00** AM **Friday Night Feast**
+1 hour 240 149

DMAX
172 171 39 150

6.00 AM **Salvage Dawgs**
7.00 **Gem Hunters Down Under** Documentary.
8.00 **Alaskan Bush People**
9.00 **Yukon Men**
10.00 **Alaska: Last Frontier**
11.00 **Alaska: Homestead Rescue** Reality series.
12.00 NOON **Last Alaskans**
1.00 PM **Man v Food**
2.00 **Cake Boss**
4.00 **Building Alaska**
5.00 **Alaskan Bush People**
6.00 **Gem Hunters Down Under** Documentary.
7.00 **Deadliest Catch**
8.00 **Alaska: The Last Frontier** Double bill.
10.00 **Alaskan Bush People**
11.00 **Life Below Zero**
12.00 M'T **Alaska: The Last Frontier** Reality series.
1.00 AM **Naked and Afraid**
2.00 **Teleshopping**
4.00 **Tanked**
5.00 **to 6.00** AM **Maine Cabin Masters**
+1 hour 272 214 151

5Action
150 187 150 33 132

9.00 AM **Winter Road Rescue**
9.35 **Traffic Cops**
10.35 **Police Interceptors**
11.30 FILM **Decision Before Dawn** War drama. (1951, 15, 119min) ★★
2.00 PM FILM **The Deadly Companions** Western. (1961, PG, 90min) ★★★
4.00 **Trucking Hell**
5.00 **Traffic Cops**
6.00 **Police Interceptors**
9.00 **Police: Hour of Duty** Documentary following Derbyshire police officers.
10.00 **Outback Truckers** Tempers flare at a freight depot in Perth.
11.00 **Fights, Camera, Action!**
12.00 M'T **Criminals: Caught on Camera**
1.05 AM **Fights, Camera, Action!** Confrontations.
2.05 **Trucking Hell**
3.05 **Lucifer** 7/13. (S1)
4.00 **Seconds from Death: Caught on Camera**
4.50 **to 5.00** AM **Entertainment News**

Sky Crime
122 122 820 137 136 349 364

6.00 AM **Highway Patrol**
7.00 **Motorway Patrol**
8.00 **Highway Cops**
9.00 **Nothing to Declare**
10.00 **Brit Cops**
11.00 **Road Wars**
12.00 NOON **Killer in My Village** Crime series.
1.00 PM **The Real Manhunter**
2.00 **How I Caught the Killer**
3.00 **World's Most Evil Killers**
4.00 **Britain's Most Evil Killers**
5.00 **Killer in My Village**
6.00 **How I Caught the Killer**
7.00 **World's Most Evil Killers**
8.00 **Britain's Most Evil Killers**
10.00 **How I Caught the Killer**
11.00 **Britain's Most Evil Killers**
12.00 M'T **World's Most Evil Killers** Richard Ramirez.
1.00 AM **Killer in My Village**
2.00 **How I Caught the Killer**
3.00 **The Real Manhunter**
4.00 **Brit Cops**
5.00 **to 6.00** AM **Motorway Patrol**
+1 hour 222 207

CBS Reality
146 148 67 135

9.00 AM **Judge Judy**
1.00 PM **Judge Judy**
7.00 **Medical Detectives** Double bill of the documentary looking at how investigators use science to solve crimes.
8.00 **Donal MacIntyre's Murder Files** Donal MacIntyre interviews Detective Chief Inspector Martin Brunning.
9.00 **Murder in Paradise** A luxury charter yacht is mysteriously deserted.
10.00 **Murder By the Sea** The case of teenager James McElroy.
11.00 **Evidence of Evil**
12.00 M'T **A Stranger in My Home** Documentary.
1.00 AM **Murder in Paradise**
2.00 **Murder By the Sea**
3.00 **Donal MacIntyre's Murder Files**
3.50 **Unsolved Mysteries**
5.15 **to 6.00** AM **Judge Judy**
+1 hour 246 201 136

Really
142 128 17 160

6.00 AM **Fantasy Homes by the Sea** In Portugal.
7.00 **Teleshopping**
8.00 **Dog Detectives**
9.00 **The Repair Shop**
10.00 **Antiques Road Trip**
12.00 NOON **Money for Nothing** A floor lamp.
1.00 PM **The Hotel Inspector**
2.00 **Animal Cops Houston**
4.00 **Dr Jeff: Rocky Mountain Vet**
5.00 **Helicopter ER**
6.00 **The Bidding Room**
7.00 **Antiques Road Trip**
9.00 **Helicopter ER** New edition A schoolgirl is knocked down by a car.
10.00 **This Cop Life** New edition A woman is arrested for indecency.
11.00 **Ghost Adventures**
12.00 M'T **These Woods Are Haunted** Documentary.
1.00 AM **Ghost Adventures**
2.00 **Teleshopping**
4.00 **to 6.00** AM **Animal Cops Houston**

Blaze
164 216 64 162

6.00 AM **Hardcore Pawn**
7.45 **Top Secret UFO Projects Declassified**
8.40 **Ancient Aliens**
10.40 **Storage Wars**
12.10 PM **Pawn Stars**
2.05 **Hardcore Pawn**
4.00 **Ancient Aliens**
6.00 **Top Secret UFO Projects Declassified**
7.00 **American Restoration** A vintage arcade machine.
8.00 **Dickinson's Real Deal**
9.00 **MysteryQuest** Investigating the fabled city of Atlantis. **10.00** Looking at a government cover-up of UFO research.
11.00 **Mythical Beasts**
12.00 M'T **Alaska: Mysteries Unsolved** Documentary.
1.00 AM **Flipping Bangers**
2.00 **American Restoration**
3.00 **Dickinson's Real Deal**
3.45 **Storage Wars**
4.10 **to 6.00** AM **Pawn Stars**
+1 hour 81

TLC
133 133 828 167 323 377

7.00 AM **Curvy Brides...**
8.00 **Say Yes... Lancashire**
9.00 **Say Yes to the Dress: UK** Double bill.
10.00 **Say Yes to the Dress**
11.00 **Say Yes... Atlanta**
12.00 NOON **Say Yes to the Vegas Dress**
1.00 PM **Cake Boss**
2.00 **My 600lb Life**
3.00 **My Lottery Dream...**
4.00 **Sister Wives**
5.00 **You, Me & My Ex**
6.00 **Flip or Flop** New edition
7.00 **Say Yes to the Dress**
8.00 **Good Bones**
9.00 **My Lottery Dream...**
10.00 **Love During Lockup** New edition
11.00 **Dr Pimple Popper**
12.00 M'T **Good Bones**
1.00 AM **My Lottery Dream Home** Double bill.
2.00 **Love During Lockup**
3.00 **Dr Pimple Popper**
4.00 **Say Yes... UK**
5.00 **to 6.00** AM **Highlights**
+1 hour 233 172

5SELECT
153 152 56 133

9.00 AM **The Dog Rescuers with Alan Davies**
10.00 **The Yorkshire Vet**
12.00 NOON **GPs: Behind Closed Doors**
2.00 PM **Classic Cash in the Attic** Four editions.
6.00 **World's Most Scenic Railway Journeys**
7.00 **A Farm Through Time** Rob and Dave Nicholson go back to the time of World War Two.
8.00 **All Creatures Great and Small** *Edward:* 5/6. Siegfried and Tristan are left in charge of Skeldale House. (S3)
9.00 **The Highland Vet** New edition Ken and Vicky treat a cat that has been trampled on by a horse.
10.00 **Forged in Fire**
11.55 **Lockerbie: Minute by Minute** Documentary.
1.30 AM **The Yorkshire Vet**
3.45 **to 4.00** AM **Entertainment News**

Quest
144 144 834 169 12 172

6.00 AM **How Do They Do It?**
6.25 **Shed and Buried**
7.10 **Heritage Rescue**
8.00 **American Pickers**
10.00 **Chasing Classic Cars**
11.00 **Fantomworks**
12.00 NOON **Wheeler Dealers**
12.30 PM **Salvage Hunters: Classic Cars Chopped**
12.45 LIVE **Snooker: Northern Ireland Open**
5.00 **Salvage Hunters: The Restorers**
6.00 **Wheeler Dealers**
7.00 **Outback Opal Hunters**
8.00 **Salvage Hunters**
9.00 **Peter Crouch: Save Our Beautiful Game** New edition
10.00 **The Repair Shop**
11.00 **How Do They Do It?**
12.00 M'T **Wheeler Dealers**
1.00 AM **Chasing Classic Cars**
2.00 **American Chopper**
3.00 **Cuban Chrome**
4.00 **to 5.00** AM **Snooker Highlights**
+1 hour 244 213 70 168

Quest Red
149 170 40 169

6.00 AM **Say Yes to the Dress**
7.00 **Say Yes... UK**
8.00 **Say Yes to the Dress**
9.00 **Animal Cops Phoenix**
11.00 **Forensic Detectives**
1.00 PM **Crimes Gone Viral**
2.00 **Disappeared**
3.00 **Who the (Bleep) Did I Marry?** Double bill.
4.00 **Say Yes to the Dress: Atlanta** Double bill.
5.00 **Curvy Brides Boutique**
7.00 **Long Lost Family**
8.00 **Dr Pimple Popper**
9.00 **My Extraordinary Pregnancy**
10.00 **Bad Hair Day** New edition After Jamie's transition, she needs Dr Angie's help to leave her wigs behind.
11.00 **Forensic Detectives**
12.00 M'T **Nightmare Next Door** Documentary.
1.00 AM **Murder on CCTV**
2.00 **Murder Comes to Town**
3.00 **to 4.00** AM **FBI Files**
+1 hour 249 71 170

★★★★★ Excellent ★★★★ Very Good ★★★ Good ★★ Average ★ Poor

Discovery

125 125 823 250 322 376

6.00 AM **Wheeler Dealers**
7.00 **Deadliest Catch**
8.00 **Treehouse Masters**
9.00 **The Last Alaskans** W
10.00 **Flying Wild Alaska**
11.00 **Wheeler Dealers: Dream Car**
12.00 NOON **Outback Truckers**
1.00 PM **Gold Rush: Dave Turin's Lost Mine**
2.00 **Lone Star Law**
3.00 **Alaskan Bush People**
4.00 **Alaska: The Last Frontier**
5.00 **Wheeler Dealers**
6.00 **Bitchin' Rides**

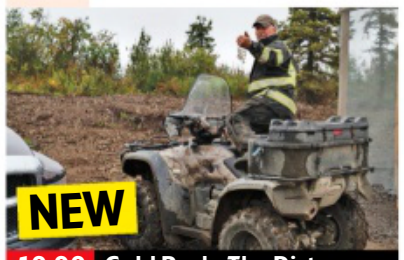

10.00 Gold Rush: The Dirt...

7.00 Junkyard Empire Bobby is upset when Andy tries to convert an old Dodge pick-up into a vintage Power Wagon.

8.00 Railroad Alaska Crossing the Hurricane Gulch causes a freight train to stall on the line's highest bridge.

9.00 Gold Rush New edition The gold miners of the Yukon put everything on the line in the hopes of striking it rich.

10.00 NEW SERIES Gold Rush: The Dirt Presents The exploits of the gold miners of the Yukon.

11.00 **Yukon Men**
12.00 M'T **Ancient Unexplained Files** An Iron Age practice.
1.00 AM **Gold Rush** As 9pm.
2.00 **Gold Rush: The Dirt Presents** As 10pm.
3.00 **Gold Rush** As 9pm.
4.00 **to 5.00** AM **Gold Rush: The Dirt Presents**

+1 hour 225 258

Animal Planet

162 251 325 378

8.00 AM **Insane Pools: Off the Deep End**
9.00 **Amanda to the Rescue**
10.00 **Saved By the Barn**
11.00 **Dr Jeff: Rocky Mountain Vet**
12.00 NOON **Extinct or Alive**
1.00 PM **How Do Animals Do That?** Double bill of editions.
2.00 **Swimming with Monsters with Steve Backshall**
3.00 **Rugged Justice**
4.00 **Saved By the Barn**
5.00 **Dr Jeff: Rocky Mountain Vet**
6.00 **Insane Pools: Off the Deep End** Lucas remodels a pool.

6.00 Insane Pools: Off the...

7.00 Amanda to the Rescue An energetic kitten faces being put down after breaking its leg for the second time.

8.00 The Aquarium A sea lion has stomach trouble and the team feed him a snack to help investigate why.

9.00 The Aquarium Technology from California is brought to the aquarium to monitor beluga whale activity.

10.00 Alaska: The Last Frontier Eivin takes his son Findlay on his first coming of age hunt.

11.00 **Expedition Bigfoot** Mireya agrees to act as bait. **12.00** M'T Mireya and Ronny have a terrifying experience.
1.00 AM **Alaska: The Last Frontier**
2.00 **Saved By the Barn**
3.00 **Dr Jeff: Rocky Mountain Vet**
4.00 **to 5.00** AM **Insane Pools: Off the Deep End**

+1 hour 262 259

Nat Geographic

129 129 825 266 268

8.00 AM **Car S.O.S**
9.00 **Wicked Tuna**
10.00 **Food Factory** Double bill.
11.00 **Disasters Engineered**
12.00 NOON **Lost Treasures of Egypt** Documentary.
1.00 PM **Apocalypse: Hitler Takes On The East**
2.00 **America's Last Slave Ship: Drain the Oceans**
3.00 **Air Crash Investigation** A Vietnam War plane crash.
4.00 **Ice Road Rescue**
5.00 **Car S.O.S** A Datsun 240z.
6.00 **Lost Treasures of Egypt**

8.00 Alaska: The Next...

7.00 Air Crash Investigation A private jet goes out of control, and air traffic control are unable to contact anyone on board.

8.00 Alaska: The Next Generation New edition The Arctic Winter hits Alaska and temperatures drop below zero.

9.00 Banged Up Abroad New edition A drug smuggler is forced to make one last run or her parents will be killed.

10.00 Narco Wars: Chasing the Dragon A convicted felon floods the US with addictive pain medication, until the FBI hatch a plan.

11.00 **Air Crash Investigation** A collision in Tenerife.
12.00 M'T **Airport Security: Rome**
1.00 AM **Narco Wars: The Mob**
2.00 **Drugs Inc**
3.00 **Apocalypse: War of the Worlds** Documentary series.
4.00 **to 5.00** AM **Nazi Megastructures**

+1 hour 229 267

Sky History

123 123 821 270 353 368

6.00 AM **American Pickers**
7.00 **Counting Cars**
8.00 **The UnXplained with William Shatner**
9.00 **Pawn Stars**
10.00 **Forged in Fire**
11.00 **American Pickers**
1.00 PM **The UnXplained with William Shatner**
2.00 **Counting Cars**
3.00 **Pawn Stars** Double bill.
4.00 **Swamp People**
5.00 **Secrets in the Ice**
6.00 **American Pickers**

9.00 What on Earth?

7.00 Forged in Fire Following the initial heats, the two remaining smiths return home to forge the Darb Sri Gun Chai.

8.00 Ancient Aliens New edition Giorgio Tsoukalos examines stories of shining beings who came down from the sky.

9.00 What on Earth? New edition Experts investigate the mysteries captured by satellites orbiting the Earth.

10.00 The UnXplained with William Shatner New edition How ancient tombs were visual memorials for the dead.

11.00 **Haunted History**
12.00 M'T **Curse of Skinwalker Ranch** A massive underground cave system.
1.00 AM **Ancient Aliens** As 8pm.
2.00 **Forged in Fire** As 7pm.
3.00 **Haunted History**
4.00 **Pawn Stars**
5.00 **to 6.00** AM **Secrets in the Ice**

+1 hour 223 271

Yesterday

155 155 846 129 27 159

6.00 AM **The Living Universe**
8.00 **Top Gear** With John Prescott.
9.00 **World War Two From Above**
10.00 **World War Weird**
11.00 **Abandoned Engineering**
12.00 NOON **Secrets of the London Underground**
1.00 PM **Bangers and Cash**
2.00 **Great British Railway Journeys** Double bill.
3.00 **Abandoned Engineering**
4.00 **World War Weird**
5.00 **World War Two From Above**
6.00 **Top Gear** With John Prescott.

8.00 Great Continental...

7.00 Fred Dibnah's World of Steam, Steel and Stone Steam-powered engines. **7.30** The steeplejack's fascination with mining.

8.00 Great Continental Railway Journeys Michael Portillo embarks on a Greek odyssey from Athens to Thessaloniki.

9.00 Bangers and Cash Derek gets a tour of Hadlow Castle in Kent when he arrives to collect the owner's pre-war Alvis.

10.00 Bangers and Cash Derek Matthewson heads to Brigg to value a 1974 Mk3 Ford Cortina 2000E.

11.00 **Abandoned Engineering** Stone buildings near Hadrian's Wall that were built to keep Northern hordes at bay. Also, a top secret military facility in the American Midwest.
12.00 M'T **Top Gear** As 6pm.
1.00 **to 3.00** AM **The Living Universe**

+1 hour 255 200 75

Tuesday

7 PM

8 PM

9 PM

10 PM

Disc. History

177 257

6.00 AM **Expedition Unknown**
7.00 **NASA's Unexplained Files** Documentary.
8.00 **Devonport: Inside the Royal Navy**
9.00 **Combat Dealers**
10.00 **British Treasure, American Gold**
11.00 **NASA's Unexplained...**
12.00 NOON **Combat Dealers**
1.00 PM **Expedition Unknown**
2.00 **Wings of War**
3.00 **Blowing Up History**
4.00 **Mysteries at the Museum** A poltergeist.
5.00 **Devonport: Inside...**
6.00 **How the Universe Works**
7.00 **Expedition Unknown**
8.00 **Combat Dealers**
9.00 **Lost Temples of the Jungle** Documentary.
10.00 **Hidden History of Egypt**
11.00 **King Arthur's Castle**
12.00 M'T **Combat Dealers**
2.00 AM **History of Egypt**
3.00 **King Arthur's Castle**
4.00 **to 5.00** AM **Highlights**

+1 hour 277 261

Eden

166 245

9.00 AM **Life in the Great Wetlands** Documentary.
10.00 **Conquerors**
11.00 **David Attenborough's Natural Curiosities**
12.00 NOON **The Stuarts...**
2.00 PM **Life in the Great...**
3.00 **Wild and Wonderful Denmark** Documentary.
5.00 **Conquerors**
6.00 **David Attenborough's Natural Curiosities**
7.00 **The Stuarts: A Bloody Reign** Documentary.
8.00 **Life in the Great...**
9.00 **Wild and Wonderful...**
10.00 **David Attenborough's Natural Curiosities**
11.00 **Conquerors**
12.00 M'T **The Stuarts...**
1.00 AM **Life in the Great...**
2.00 **Conquerors**
3.00 **Wild and Wonderful...**
3.50 **Conquerors**
4.40 **Life in the Great...**
5.30 **to 6.00** AM **Collar of Duty**

+1 hour 266 246

WILD

165 165 849 264 265

8.00 AM **Monster Fish**
9.00 **Monster Croc Wrangler**
10.00 **Jaguar vs Crocs**
11.00 **Yukon Vet**
12.00 NOON **Snakes in the...**
1.00 PM **Untamed Philippines**
2.00 **Snow Leopard of Afghanistan**
3.00 **Wild Russia: Earth's Last Great Wilderness**
4.00 **Secrets of the Zoo**
5.00 **Animal Fight Club**
6.00 **Snakes in the City**
7.00 **Secrets of the Zoo: North Carolina**
8.00 **Smoky Mountain Park Rangers**
9.00 **Secrets of the Zoo: Tampa** Documentary.
10.00 **Something Bit Me**
11.00 **Snakes in the City**
12.00 M'T **Caught in the Act**
1.00 AM **Monster Fish**
2.00 **Yukon Vet**
3.00 **Snakes in the City**
4.00 **to 5.00** AM **Untamed Philippines**

Sky History 2

163 163 840 272

8.00 AM **Hitler's Gold**
9.00 **Auction Hunters**
10.00 **World's Deadliest Weather: On Camera**
11.00 **Ancient Aliens**
12.00 NOON **Egypt: Beyond the Pyramids**
1.00 PM **Digging for Britain**
2.00 **Hitler's Gold**
3.00 **Ancient Aliens**
4.00 **Shadow Force**
5.00 **Great Escapes with Morgan Freeman**
6.00 **Lost Worlds**
7.00 **Digging for Britain**
8.00 **History's Greatest Mysteries** Documentary.
10.00 **Einsatzgruppen: The Nazi Death Squads**
11.00 **Ancient Aliens**
1.00 AM **Combat Ships**
2.00 **Secrets of the Bermuda Triangle**
3.00 **Einsatzgruppen: The Nazi Death Squads**
4.00 **World's Deadliest Weather: On Camera**
5.00 **to 6.00** AM **Lost Worlds**

PBS America

174 273 84 155

8.00 AM **Shooting the War**
9.30 **Auschwitz – One Day**
10.35 **Country Music**
1.00 PM **Shooting the War**
2.15 **Auschwitz – One Day**
3.30 **Country Music**
5.55 **Shooting the War** The experiences of British and German children during World War Two.
7.10 **Auschwitz – One Day** The story of a typical day in 1944 in the infamous concentration camp from the viewpoints of victims and perpetrators.
8.25 **Country Music** The history of the American art form focuses on the years 1933 to 1945, when the country music industry evolved with Nashville as its heart.
10.45 **Shooting the War**
12.00 M'T **Auschwitz – One Day** As 7.10pm.
1.10 **to 2.00** AM **Beautiful Serengeti**

CI

166 166 839 209

6.00 AM **The First 48**
8.00 **Homicide Hunter**
10.00 **Meet, Marry, Murder**
11.00 **Secrets of the Morgue**
12.00 NOON **Buried in the Backyard**
1.00 PM **Homicide Hunter**
2.00 **Homicide: Hours to Kill**
3.00 **Unusual Suspects**
4.00 **Critical Evidence**
5.00 **Evil Up Close: Women Who Kill**
6.00 **The First 48**
7.00 **Homicide's Elite**
8.00 **Buried in the Backyard**
9.00 **NEW SERIES I Am a Stalker** Documentary.
10.00 **Exhumed: Killer Revealed**
11.00 **I Am a Killer**
12.00 M'T **Invisible Monsters**
1.00 AM **I Am a Stalker**
2.00 **Exhumed: Killer...**
3.00 **Unusual Suspects**
4.00 **Buried in the Backyard**
5.00 **to 6.00** AM **Motive to Murder**

+1 hour 256 222

SKY HD SD | VIRGIN HD | FREEVIEW HD | FREESAT HD | BT HD

TUESDAY Films

Tuesday

Sky Cinema Premiere

301 301 848 401 501 515

6.25 AM **Cinema List: Spider-Man**
6.40 **She Will** Horror thriller. (2021, 15, 95min) ★★★★
8.30 **Clean** Drama. (2021, 15) ★★
10.20 **After Yang** Sci-fi drama. (2022, PG, 96min) ★★★★
12.10 PM **The Lodge** As 11.35pm.
2.20 **18½** As shown at 1.35am.
4.05 **Sonic the Hedgehog 2** Adventure comedy sequel. (2022, PG, 122min) ★★★
6.20 **The Accursed** Horror. (2021, 15, 90min) ★★

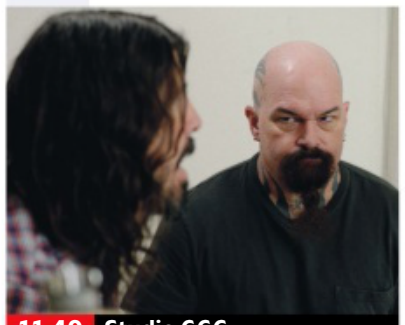
11.40 Studio 666

8 PM

8.00 **The Immaculate Room** Thriller with Emile Hirsch. A seemingly perfect couple compete for a cash prize by isolating themselves in an empty white room for 50 days. (2022, 15, 92min) ★★★
SEX ●●● VIOLENCE ●●● LANG ●●●

9 PM

9.45 **The Lodge** Horror with Riley Keough, Jaeden Martell and Lia McHugh. A woman is snowed in with her fiancé's children at a remote holiday village. (2019, 15, 108min) ★★★★
SEX ●●● VIOLENCE ●●● LANG ●●●

10 PM

11 PM

11.40 **Studio 666** Horror comedy starring the Foo Fighters. (2022, 18, 106min) ★
1.35 AM **18½** Comedy thriller. (2021, 15, 88min) ★★★
3.20 **The Immaculate Room** As shown at 8.00pm.
5.10 **to 6.50** AM **The Accursed** As shown at 6.20pm.

+1 hour 312

Sky Cinema Hits

303 303 857 403 503 517

6.10 AM **Pinocchio** Fantasy drama. (2019, PG, 125min) ★★★★
8.20 **The Buddy Games** As 1.20am.
10.00 **Jockey** Sports drama. (2021, 15, 94min) ★★★
11.45 **Little Voice** Comedy drama. (1998, 15, 98min) ★★★★
1.25 PM **Almost Famous** As shown at 10.30pm.
4.15 **2 Guns** Action thriller. (2013, 15, 104min) ★★★
6.10 **Blacklight** Action thriller. (2022, 15, 104min) ★

10.30 Almost Famous

8.00 **Spider-Man: No Way Home** Comic-book adventure sequel with Tom Holland and Zendaya. Peter Parker asks Doctor Strange for help to change the past, but his spell goes wrong and foes from other worlds appear. (2021, 12, 148min) ★★★★
SEX ●●● VIOLENCE ●●● LANG ●●●

10.30 **Almost Famous** Writer-director Cameron Crowe's rock 'n' roll drama starring Patrick Fugit, Billy Crudup and Kate Hudson. A novice music journalist goes on tour with a rising rock band. (2000, 15, 126min) ★★★★
SEX ●●● VIOLENCE ●●● LANG ●●●

1.20 AM **The Buddy Games** Comedy. (2019, 15, 90min) ★
3.10 **Jackass Forever** Comedy. (2022, 18, 96min) ★★★
5.00 **to 6.00** AM **Black Adam: Saviour or Destroyer**

Sky Cinema Family

306 306 850 406 506 520

6.40 AM **Alvin and the Chipmunks: The Squeakquel** Comedy sequel. (2009, U, 84min) ★★
8.15 **Tom & Jerry: The Movie**
10.00 **The Borrowers** Adventure. (1997, U, 86min) ★★★★
11.35 **Peter Pan** As shown at 7pm.
1.35 PM **Peter Rabbit 2** As 9pm.
3.15 **Tom & Jerry: The Movie** Comedy. (2021, PG) ★★
5.00 **School of Rock** Comedy. (2003, PG, 109min) ★★★★
7.00 **Peter Pan** (2003, PG) ★★★★

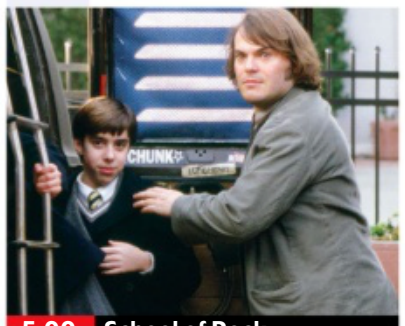
5.00 School of Rock

Peter Pan (film started at 7.00pm)
SEX ●●● VIOLENCE ●●● LANG ●●●

9.00 **Peter Rabbit 2** Adventure with the voice of James Corden. Peter goes to the big city, where he meets shady characters and ends up creating chaos for his whole family. (2020, U, 93min) ★★★
SEX ●●● VIOLENCE ●●● LANG ●●●

10.40 **The Brady Bunch Movie** Spoof comedy based on the hit TV sitcom. (1995, 12, 89min) ★★★
SEX ●●● VIOLENCE ●●● LANG ●●●

12.15 AM **Bandslam** Comedy. (2009, PG, 110min) ★★★
2.10 **A Boy Called Christmas** Adventure. (2021, PG) ★★★★
4.00 **Miracle on 34th Street** Fantasy. (1947, b/w) ★★★★★
5.45 **to 7.20** AM **Alvin and the Chipmunks: Chipwrecked** Comedy. (2011, U, 87min) ★★

Sky Cinema Action

307 307 851 407 507 521

6.10 AM **300** (2006, 15) ★★★★
8.10 **Batman Forever** As 10.00pm.
10.20 **Jumanji** Fantasy adventure. (1995, PG, 104min) ★★★★★
12.05 PM **The Bourne Supremacy** Thriller. (2004, 12) ★★★★
1.55 **Sherlock Holmes: A Game of Shadows** Action adventure. (2011, 12, 128min) ★★★
4.10 **300: Rise of an Empire** Adventure. (2014, 15) ★★★
6.05 **Godzilla vs Kong** Sci-fi. (2021, 12, 113min) ★★★

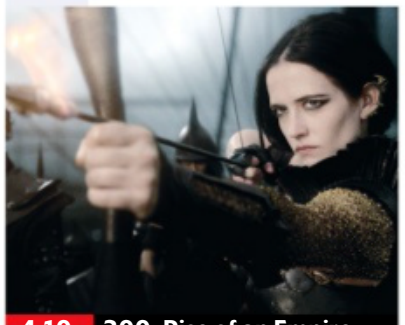
4.10 300: Rise of an Empire

8.00 **The Bourne Ultimatum** Spy thriller sequel starring Matt Damon. An ex-CIA assassin strives to outsmart cops, killers and his former bosses in his quest to discover his true identity. With Julia Stiles and Joan Allen. (2007, 12, 115min) ★★★★
SEX ●●● VIOLENCE ●●● LANG ●●●

10.00 **Batman Forever** Comic-book adventure sequel starring Val Kilmer, Jim Carrey, Nicole Kidman and Chris O'Donnell. Black-cloaked vigilante Batman and his new partner Robin tackle psychotic criminals. (1995, 12, 121min) ★★★
SEX ●●● VIOLENCE ●●● LANG ●●●

12.05 AM **Jurassic Park** Steven Spielberg's monster thriller. (1993, PG, 127min) ★★★★★
2.15 **Sherlock Holmes: A Game of Shadows** As 1.55pm.
4.30 **to 6.10** AM **Last Seen Alive** Thriller. (2022, 15) ★★★

Sky Cinema Comedy

308 308 408 508 522

6.10 AM **Breaking News in Yuba County** As shown at 3.40am.
8.00 **Ace High** As shown at 4pm.
10.20 **Vampire in Brooklyn** (1995)
12.20 PM **Groundhog Day** As 8pm.
2.15 **Zombieland** Horror comedy. (2009, 15, 84min) ★★★★
4.00 **Ace High** Spaghetti Western. (1968, 15, 116min) ★★★
6.15 **Anchorman: The Legend of Ron Burgundy** Comedy starring Will Ferrell. (2004, 12, 94min) ★★★★

9.45 The World's End

8.00 **Groundhog Day** Romantic fantasy comedy starring Bill Murray. A cynical TV weatherman finds himself reliving the same 24 hours over and over again. (1993, PG, 103min) ★★★★★
SEX ●●● VIOLENCE ●●● LANG ●●●

9.45 **The World's End** Sci-fi action comedy starring Simon Pegg and Nick Frost. A pub crawl takes a very bizarre turn for five former friends. With Martin Freeman. (2013, 15, 109min) ★★★★★
SEX ●●● VIOLENCE ●●● LANG ●●●

11.40 **Vampire in Brooklyn** Horror. (1995, 15, 101min) ★★
1.30 AM **Mr Nice** Biopic. (2010, 18, 121min) ★★★★
3.40 **Breaking News in Yuba County** Comedy drama. (2021, 15, 96min) ★★
5.30 **to 7.30** AM **Braking for Whales** Comedy drama. (2019, 12, 103min) ★

Sky Cinema Greats

311 311 858 404 504 518

6.25 AM **Carry On Cleo** As 12.15am.
8.15 **Young at Heart** Musical. (1954, U, 117min) ★★★
10.15 **Watership Down** Animation. (1978, U, 92min) ★★★★
12.05 PM **Zulu** Historical adventure. (1963, PG, 138min) ★★★★★
2.25 **Roustabout** Musical with Elvis Presley. (1964, U, 97min) ★★
4.20 **The Bridges at Toko-Ri** War drama. (1954, U, 99min) ★★★

primetime

6.10 **Rio Grande** Director John Ford's Western starring John Wayne. (1950, b/w, U, 107min) ★★★★
8.00 **Kramer Vs Kramer** Drama starring Dustin Hoffman and Meryl Streep as a divorced couple fighting for custody of their child. With Justin Henry. (1979, PG, 104min) ★★★★★
10.00 **Serpico** Fact-based crime drama with Al Pacino as an idealistic New York cop who blows the whistle on his corrupt colleagues. (1973, 18, 130min) ★★★★

12.15 AM **Carry On Cleo** Comedy set in Ancient Rome and Egypt. (1964, PG, 90min) ★★★★
2.00 **Roustabout** As 2.25pm.
3.50 **Holiday Inn** Musical comedy. (1942, b/w, U, 101min) ★★★★
5.45 **to 6.45** AM **Sky Cinema Preview**

Sky Cinema Animation

305 305 412 500 514

6.00 AM **Spirit: Stallion of the Cimarron** As 2.30pm.
7.30 **Even Mice Belong in Heaven**
9.05 **Dragon Rider** As 9.00pm.
10.45 **Happy Feet** Animated comedy. (2006, U, 108min) ★★★★
12.45 PM **Happy Feet Two** Animated comedy. (2011, U, 100min) ★★★
2.30 **Spirit: Stallion of the Cimarron** Animated adventure with Matt Damon. (2002, U, 84min) ★★★

4.00 **Even Mice Belong in Heaven** Animation. (2021, PG) ★★★
5.30 **Monster Family** Animated comedy. (2017, PG, 96min) ★★
7.10 **Monster Family 2** Animated comedy with the voice of Emily Watson. (2021, U, 90min) ★
9.00 **Dragon Rider** Animated adventure featuring the voice of Thomas Brodie-Sangster. (2020, PG, 91min) ★★★
10.45 **Lego DC Super Hero Girls: Super-Villain High** Animation. (2018, PG, 78min) ★★

12.15 AM **The Giant Pear** Family animation. (2017, U, 79min) ★★
1.45 **Space Chimps** Animated space adventure. (2008, U, 81min) ★★
3.10 **Space Chimps 2: Zartog Strikes Back** Animated sci-fi sequel. (2010, U, 72min) ★
4.35 **to 6.00** AM **Lego DC Super...**

TCM Movies

315 415 416

6.00 AM **Hollywood's Best Directors**
6.35 **Off Set** Double bill.
7.30 **Cheyenne** 6&7/13. (S4)
9.45 **Sherlock Holmes and the Secret Weapon** Mystery thriller. (1942, b/w, PG, 68min) ★★
11.15 **Cheyenne** 8&9/13. (S4)
1.30 PM **Memphis Belle** Drama. (1990, PG, 102min) ★★★
3.45 **Vengeance Valley** Western. (1951, PG, 83min) ★★

5.30 **The Hanging Tree** Western. (1958, PG, 106min) ★★
7.45 **Death Valley Rangers** Western starring Ken Maynard. (1943, b/w, U, 59min) ★★
9.00 **Ransom** Thriller with Mel Gibson. An airline executive turns the tables on the kidnappers who are holding his son to ransom. (1996, 15, 121min) ★★★
11.30 **The Man from U.N.C.L.E** Spy adventure starring Henry Cavill and Armie Hammer. (2015, 12, 112min) ★★★★

1.50 AM **The Gun Runners** Drama. (1958, b/w, PG, 83min) ★★
3.20 **Off Set** With Jamie Cullum.
3.30 **Close Up** Triple bill.
5.00 **to 6.00** AM **Hollywood's Best Directors**

+1 hour 316 417

Talking Pictures

328 445 82 306

6.00 AM **The Mind of Mr JG Reeder**
7.00 **Shipmates O'Mine** Musical. (1936, b/w, U, 87min) ★★
8.40 **Talking Pictures TV Remembers Sam Kydd**
9.30 **Interpol Calling** (S1)
10.00 **Noose** (1948, b/w, PG) ★★
11.55 **The Music Box** Comedy. (1932, b/w, U, 31min) ★★★★★
12.35 PM **Night Boat to Dublin** Thriller. (1945, b/w, PG, 91min) ★★

2.30 **Sherlock Holmes** (S1)
3.00 **Scales of Justice** 8/13. (S1)
3.40 **Heavens Above!** Comedy. (1963, b/w, PG, 118min) ★★★
6.00 **Scotland Yard** (S1)
6.35 **The Flying Scot** Suspense thriller. (1957, U, 69min) ★★★
8.00 **Maigret** 8/13. (S3)
9.05 **Night of the Eagle** Thriller with Janet Blair and Peter Wyngarde. (1961, b/w, 15, 83min) ★★
10.50 **The New Men**
11.15 **Public Eye** 12/13. (S6)
12.15 AM **Cellar Club with Caroline...**

12.20 **Bringing Out the Dead** Martin Scorsese's drama. (1999, 18, 120min) ★★★★
2.50 **Cellar Club with Caroline Munro**
2.55 **Donovan's Brain** Sci-fi chiller. (1953, b/w, PG, 83min) ★★★
4.35 **to 6.00** AM **The Butler's Dilemma** (1943, b/w, U) ★★

HorrorXtra

317 192 138

HorrorXtra programmes start at 5.00pm

5.00 PM **Sleeping Beauty** Fantasy adventure. (2014, 15, 79min) ★
6.50 **This Is HorrorXtra**
7.00 **Airwolf** *Salvage:* 4/24. The team hunt for a missing military helicopter. (S4)
8.00 **Farscape** *The Flax:* 12/22. An invisible net traps Crichton and Aeryn. (S1)
9.00 **Itsy Bitsy** Horror starring Bruce Davison and Elizabeth Roberts. A single mother and her two children are terrorised by a giant spider. (2019, 15, 94min) ★★

10.55 **She Never Died** Thriller starring Olunike Adeliyi and Peter MacNeill. (2019, 15, 89min) ★★
12.45 AM **This Is HorrorXtra**
12.55 **Airwolf** As 7.00pm.
1.55 **to 3.00** AM **Farscape**

+1 hour 318 202 139

★★★★★ Excellent ★★★★ Very Good ★★★ Good ★★ Average ★ Poor

Sky Cinema Thriller

309 309 853 409 509 523

6.20 AM **The International** (2009)
8.20 **Inception** Sci-fi thriller. (2010, 12, 149min) ★★★★★
10.50 **Confessions of a Dangerous Mind** (2002, 15, 113min) ★★★
12.50 PM **Stowaway** Action thriller. (2022, 15, 94min) ★★
2.25 **No Sudden Move** Drama. (2021, 15, 115min) ★★★★
4.25 **Kimi** Crime thriller. (2022, 15, 87min) ★★★★
6.00 **The International** Thriller. (2009, 15, 113min) ★★★★

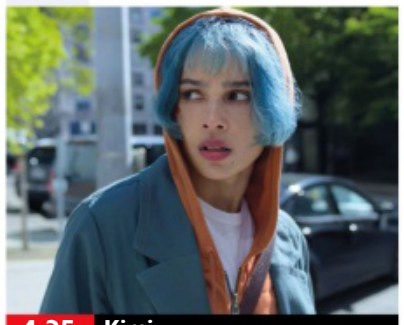
4.25 Kimi

8.00 **Reindeer Games** Thriller starring Ben Affleck and Charlize Theron. An ex-con poses as his dead cell mate in order to take up with the man's female pen pal and finds himself unwillingly embroiled in a casino heist. (2000, 15, 105min) ★★★★
SEX ●●● VIOLENCE ●●● LANG ●●●

10.00 **The 355** Action thriller starring Jessica Chastain and Penélope Cruz. When a top-secret weapon falls into mercenary hands, a CIA agent joins forces with three international agents to retrieve it. (2022, 12, 122min) ★★★
SEX ●●● VIOLENCE ●●● LANG ●●●

12.10 AM **Primal Fear** Courtroom thriller starring Richard Gere. (1996, 18, 129min) ★★★★
2.30 **Serenity** Thriller starring Anne Hathaway. (2019, 15) ★★★
4.25 **to 6.05** AM **The Last Job** Crime thriller starring Richard Dreyfuss. (2021, 15, 98min) ★

Sky Cinema Drama

310 310 410 510 524

6.45 AM **Adam** Drama with Aaron Paul. (2020, 15, 100min) ★★★
8.35 **The Water Diviner** Drama. (2014, 15, 111min) ★★★
10.35 **Grease 2** As 12.20am.
12.35 PM **A Mighty Heart** Drama. (2007, 15, 103min) ★★★★
2.25 **Mamma Mia!** As 10.25pm.
4.15 **Footloose** Teen dance drama remake with Kenny Wormald. (2011, 12, 113min) ★★★
6.15 **The Ides of March** Thriller. (2011, 15, 100min) ★★★★

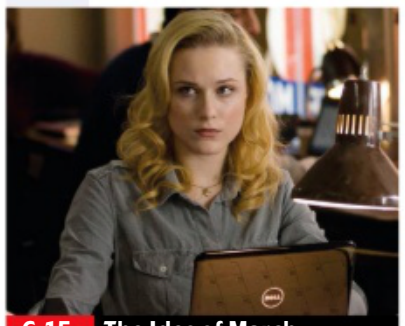
6.15 The Ides of March

8.00 **Warrior** Action drama starring Joel Edgerton and Tom Hardy. Two bitterly estranged brothers enter a $5million winner-takes-all Mixed Martial Arts tournament in Atlantic City. With Nick Nolte and Jennifer Morrison. (2011, 12, 139min) ★★★★
SEX ●●● VIOLENCE ●●● LANG ●●●

10.25 **Mamma Mia!** Musical starring Meryl Streep, Pierce Brosnan and Colin Firth. A young bride-to-be living on a Greek island invites three of her mother's old boyfriends to her wedding (2008, PG, 108min) ★★★★
SEX ●●● VIOLENCE ●●● LANG ●●●

12.20 AM **Grease 2** Musical sequel. (1982, PG, 109min) ★
2.25 **The Hundred-Foot Journey** Comedy drama starring Helen Mirren. (2014, PG) ★★★
4.35 **to 6.30** AM **The Ides of March** As shown at 6.15pm.

Sky Cinema Halloween

304 304 849 411 511 525

6.35 AM **Dreamkatcher** Horror thriller. (2020, 15, 85min) ★★
8.05 **Critters Attack!** (2019, 15) ★★
9.45 **Sorority Row** (2009, 15) ★★
11.30 **Mimic** (1997, 15) ★★★★
1.30 PM **Ghosts of the Ozarks** Horror. (2021, 15, 107min) ★★
3.30 **Monster Hunter** Adventure. (2020, 12, 103min) ★★
5.15 **American Carnage** Comedy. (2022, 15, 98min) ★★★
7.05 **Freaky** Horror comedy. (2020, 15, 102min) ★★★★

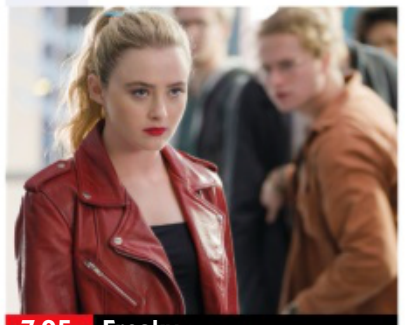
7.05 Freaky

Freaky (film started at 7.05pm)
SEX ●●● VIOLENCE ●●● LANG ●●●

9.00 **The Faculty** Sci-fi horror chiller scripted by *Scream* writer Kevin Williamson, with Elijah Wood. A group of teenagers suspect that their school is being taken over by aliens. (1998, 15, 102min) ★★★
SEX ●●● VIOLENCE ●●● LANG ●●●

10.45 **Halloween 6: The Curse of Michael Myers** Horror with Donald Pleasence. A homicidal maniac returns to wreak carnage again. (1995, 18, 88min) ★
SEX ●●● VIOLENCE ●●● LANG ●●●

12.30 AM **Willy's Wonderland** Comedy. (2021, 15) ★★★★
2.15 **12 Hour Shift** Horror comedy. (2020, 15, 86min) ★★★
3.45 **to 6.00** AM **The Host** Romantic sci-fi thriller. (2013, 12, 127min) ★★★

Sky Cinema Gangsters

302 302 856 402 502 516

6.55 AM **Those Who Wish Me Dead**
8.40 **Naked Singularity** Comedy. (2021, 15, 93min) ★★★
10.15 **The Birthday Cake** Crime thriller. (2021, 15, 93min) ★★
11.50 **The Mexican** Action comedy. (2001, 15, 123min) ★★
1.55 PM **Lansky** Crime drama. (2021, 18, 119min) ★★★
4.00 **South of Heaven** Drama. (2021, 15, 120min) ★★★
6.00 **The Saint** Thriller with Val Kilmer. (1997, 12, 116min) ★★★

9.50 Desperado

8.00 **The Warriors** Urban thriller directed by Walter Hill, starring Michael Beck and James Remar. A street gang have to fight their way across New York to reach the safety of their own turf. (1979, 15, 94min) ★★★
SEX ●●● VIOLENCE ●●● LANG ●●●

9.50 **Desperado** Action thriller starring Antonio Banderas and Salma Hayek. A stranger arrives in a Mexican town to avenge his girlfriend's death at the hands of a local drugs lord. With Steve Buscemi. (1995, 18, 105min) ★★★
SEX ●●● VIOLENCE ●●● LANG ●●●

11.50 **Legend** Biopic of the Kray twins, starring Tom Hardy. (2015, 18, 128min) ★★★
2.05 AM **Mafia Inc** Crime drama. (2019, 18, 143min) ★★★
4.30 **to 6.25** AM **Those Who Wish Me Dead** Crime drama starring Angelina Jolie. (2021, 15, 100min) ★★

Film4

313 313 855 428 429 14 300

■ **Films start at 11.00am**
11.00 AM **My Man Godfrey** Comedy. (1936, b/w, U, 90min) ★★★
12.55 PM **The Day Will Dawn** Thriller. (1942, b/w, U) ★★★
2.55 **Hobson's Choice** Comedy. (1953, b/w, U, 107min) ★★★★
5.05 **The Man from Colorado** Western starring Glenn Ford. (1948, PG, 99min) ★★★
7.10 **Daddy's Home** Comedy starring Will Ferrell. (2015, 12, 96min) ★★★

9.00 Terminator: Dark Fate

Daddy's Home (film started at 7.10pm)
SEX ●●● VIOLENCE ●●● LANG ●●●

8 PM

9.00 **Terminator: Dark Fate** Sci-fi starring Arnold Schwarzenegger and Linda Hamilton. Sarah Connor must stop an advanced Terminator from hunting down a girl whose fate is critical to the human race. (2019, 15, 128min) ★★★★
SEX ●●● VIOLENCE ●●● LANG ●●●

9 PM

10 PM

11.35 **The Ring** US remake of the cult Japanese chiller starring Naomi Watts. A journalist investigates teenage deaths linked to a videotape, which is rumoured to cause the demise of anyone who watches it. (2002, 15, 115min) ★★★
1.50 **to 4.00** AM **Project Almanac** Thriller with Jonny Weston. (2014, 12, 106min) ★★★

11 PM

+1 hour 314 430 47 301

GREAT! movies christmas

319 424 52 303

6.00 AM **3 Holiday Tails** Romantic comedy. (2011, PG, 85min) ★★
8.00 **Love for Christmas** Romantic comedy. (2012, PG, 88min) ★★
10.00 **The Christmas Shepherd** Drama. (2014, PG, 90min) ★★★
12.00 NOON **One Christmas Eve** Comedy. (2014, PG, 86min) ★★
2.00 PM **A Golden Christmas** Festive comedy starring Andrea Roth. (2009, U, 95min) ★

4.00 **A Dogwalker's Christmas Tale** Drama. (2015, PG, 86min) ★★
6.00 **Christmas in the Smokies** Festive drama starring Alan Powell. (2015, U, 88min) ★★
8.00 **Christmas Song** Festive drama starring Ashanti and Stan Shaw. (2019, PG, 90min) ★★
10.00 **A Christmas Melody** Musical fantasy directed by and starring singer Mariah Carey, with Lacey Chabert (2015, U, 83min) ★★
12.00 M'T **Christmas Mix** Romantic comedy. (2014, PG, 130min) ★★

2.10 AM **Highway to Heaven** (S2)
3.00 **A Rose for Christmas** Festive drama. (2017, U, 90min) ★★
4.30 **to 6.00** AM **Christmas Festival of Ice** Romance starring Taylor Cole. (2017, PG, 90min) ★★

+1 hour 320 303 63 304

GREAT! movies

321 425 34 302

9.00 AM **Fixer Upper Mysteries: Deadly Deed** (2018, PG) ★★
11.00 **The Beach Murders: Garage Sale Mystery** Crime drama. (2017, PG, 90min) ★★★★
1.00 PM **Evidence of Truth** Drama. (2016, 12, 90min) ★★
3.00 **Til Ex Do Us Part** Thriller. (2018, 12, 89min) ★★
4.45 **Kramer Vs Kramer** Drama. (1979, PG, 104min) ★★★★★

6.55 **Catch and Release** Romantic comedy drama starring Jennifer Garner and Timothy Olyphant. A woman grieving for the sudden death of her fiancé is rocked by some unexpected revelations about his past. (2006, 12, 124min) ★★
9.00 **The Drop** Crime drama starring Tom Hardy and James Gandolfini. A bartender who secretly works for gangsters gets involved in a robbery gone wrong. (2014, 15, 107min) ★★★★

11.15 **A Most Violent Year** Thriller. (2014, 15, 120min) ★★★★★
1.55 AM **Southern Fury** Crime thriller. (2017, 18, 97min) ★★
4.00 **to 6.00** AM **The Nurse** Drama. (2014, PG, 89min) ★★

+1 hour 322 61

GREAT! movies action

323 426 42 305

6.00 AM **M*A*S*H** 23&24/24. (S1)
7.00 **Tank Force** Action adventure. (1958, PG, 102min) ★★★
8.50 **Storm** Thriller. (1999, 12) ★
10.40 **The Concorde Story**
12.00 NOON **M*A*S*H** 23&24/24. (S1)
1.00 PM **The Last Days of Frank and Jesse James** Western. (1985, PG, 99min) ★★★
3.05 **Apache Ambush** Western. (1955, U, 68min) ★★

4.30 **Snipers** Documentary.
5.25 **Dragonfly Squadron** Drama. (1954, b/w, U, 83min) ★★
7.15 **100 Degrees Below Zero** Disaster movie starring Jeff Fahey. A family on holiday in Paris battle for survival when volcanic eruptions blot out the sun. (2013, 12, 89min) ★
9.00 **Takers** Heist thriller with Paul Walker. A gang of bank robbers throw caution to the wind with their plan to raid an armoured van. (2010, 12, 106min) ★★★

11.15 **Into the Ashes** Thriller with Frank Grillo. (2018, 15, 98min) ★★★
1.10 AM **Inherit the Viper** Drama. (2019, 15, 90min) ★★
2.55 **to 4.00** AM **The Traitors** Drama. (1962, b/w, PG, 70min) ★★★

+1 hour 324

Christmas 24

325 419

7.00 AM **Christmas Pen Pals**
9.00 **The Christmas Club**
11.00 **The Christmas Promise**
1.00 PM **Christmas at the Plaza**
3.00 **Christmas Coincidence** Romantic drama with Kimberley Sustad and Paul Campbell. (2018, PG, 85min) ★★
5.00 **If I Only Had Christmas** Festive drama with Candace Cameron Bure. (2020, PG, 84min) ★

7.00 **Christmas Pen Pals** Romantic drama starring Sarah Drew and Niall Matter. The creator of a struggling dating app must find a way to revive it as she heads home for the holidays. With William Vaughan. (2018, PG, 90min) ★★
9.00 **The Christmas Club** Romantic comedy starring Elizabeth Mitchell, Paul Essiembre and Zoe Fish. Two strangers fall in love when they help an elderly woman. (2019, U, 100min) ★★

11.00 **The Christmas Promise** Festive drama. (2021, PG, 90min) ★★
1.00 AM **Christmas at the Plaza** Comedy. (2019, U, 84min) ★★
3.00 **to 5.00** AM **Christmas Coincidence** As 3.00pm.

+1 hour 326 420

FILMS ON OTHER CHANNELS

6pm TILL LATE

9.00 PM **The Conjuring** *Sky Showcase* Horror chiller starring Vera Farmiga. In 1971, a pair of husband-and-wife paranormal investigators strive to exorcise a haunted house in rural Rhode Island. ★★★
9.00 **Casino Royale** *ITV4* James Bond action thriller starring Daniel Craig. Agent 007 seeks to bankrupt a terrorist banker by beating him in a high-stakes poker game. ★★★★
9.00 **Rush Hour 2** *Comedy Central* Action comedy sequel starring Jackie Chan and Chris Tucker. A Hong Kong cop and an LAPD detective pursue a deadly gang of Triad counterfeiters. ★★★
11.45 **Loving** *BBC2* Fact-based drama starring Ruth Negga and Joel Edgerton. In late-1950s Virginia, an interracial couple are targeted by the authorities and arrested. ★★★★
1.15 AM **Jungle Run** *Sky Sci-Fi* Adventure starring Richard Grieco. Sibling adventurers go in search of their missing father, only to be viciously attacked by dangerous jungle animals. ★★

Tuesday

Sky Sports Main Event

401 401 859 | 511 501 | 420 440

6.00 AM LIVE **ICC Men's T20 World Cup Netherlands v Namibia.** The Group A match at Kardinia Park in Australia.
8.30 LIVE **ICC Men's T20 World Cup UAE v Sri Lanka.** The Group A match from Geelong, Australia.
1.00 PM **Sky Sports News**
7.00 **Gillette Labs Soccer Special**
7.30 LIVE **EFL Blackburn Rovers v Sunderland.** Coverage of the Championship encounter at Ewood Park. Kick-off **8.00pm**.
10.00 **Mike Wedderburn: Why Heritage Matters**
11.00 **TNT Pre-Game Show**
12.30 AM LIVE **NBA Basketball Boston Celtics v Philadelphia 76ers.** Coverage of the Eastern Conference encounter at TD Garden. Tip-off **12.30am**.
3.00 LIVE **NBA Basketball Golden State Warriors v Los Angeles Lakers.** The Western Conference match at Chase Centre in San Francisco. Tip-off **3.00am**.
5.00 **to 6.00** AM LIVE **ICC Men's T20 World Cup Scotland v Ireland.** The Group B match at Bellerive Oval in Hobart, Australia.

Sky Sports Premier League

402 402 860 | 512 502 | 421 441

6.00 AM **PL Greatest Games**
7.00 **Premier League Legends**
8.00 **Premier League Best Goals**
9.00 **Premier League 100 Club**
10.00 **The Football Show**
12.00 NOON **Gary Neville's Soccerbox**
1.00 PM **Premier League Years**
3.00 **PL Greatest Games** Swindon Town v Manchester United.
3.15 **PL Greatest Games** Watford v Liverpool from 2015.
3.30 **PL Greatest Games** West Ham United v Manchester United.
3.45 **PL Greatest Games** Wigan Athletic v Arsenal from 2010.
4.00 **Best PL Goals 00/01**
5.00 **Premier League 100 Club**
6.00 **Premier League Review**
7.00 **Gillette Labs Soccer Special** Updates from tonight's matches.
10.15 **Premier League Review** The weekend's action in the top flight.
11.15 **Gary Neville's Soccerbox** The presenter talks to Michael Owen.
11.45 **PL Greatest Games**
12.00 M'T **Premier League Icons**
1.00 AM **Premier League Years**
3.00 **PL Greatest Games**
4.00 **Premier League Best Goals**
5.30 **to 6.00** AM **Premier League 100 Club**

Sky Sports Football

403 403 861 | 513 503 | 422 442

6.00 AM **Play-Off Final C'Ship 15/16**
7.00 **Play-Off Final League 1 15/16**
8.00 **Play-Off Final League 2 15/16**
9.00 **SPFL Highlights**
9.15 **Greatest Games**
10.00 **Retro L1 Final 19**
12.00 NOON **Soccer AM: Best Bits**
12.30 PM **Scottish Premiership**
12.45 **SPFL Highlights**
1.00 **Bundesliga Highlights Show**
2.00 **WSL** Reading v Arsenal.
2.30 **EFL Highlights**
3.00 **EFL Goals: Leagues 1 & 2**
3.30 **Bundesliga Lion Hearts**
4.00 **Scottish Premiership**
4.15 **SPFL Highlights**
4.30 **Soccer AM: The Best Bits**
5.00 **Greatest Games**
6.00 **EFL Highlights**
6.30 **WSL** Reading v Arsenal.
7.00 **Scottish Premiership**
7.15 **SPFL Highlights**
7.30 LIVE **EFL Blackburn Rovers v Sunderland.** Kick-off **8.00pm**.
10.30 **MLS Round-Up Show**
11.00 **WSL** Reading v Arsenal.
11.30 **Soccer AM: The Best Bits**
12.00 M'T **C'ship Season Review**
1.00 AM **Championship Retro**
3.45 **EFL Greatest Games**
4.00 **to 6.00** AM **EFL Cup Retro**

Sky Sports Cricket

404 404 862 | 514 504 | 423 443

6.00 AM LIVE **ICC Men's T20 World Cup Netherlands v Namibia.** Coverage of the Group A match from Kardinia Park in Geelong, Australia.
8.30 LIVE **ICC Men's T20 World Cup UAE v Sri Lanka.** Coverage of the Group A encounter from Kardinia Park in Geelong, Australia.
1.00 PM **Best of ICC WT20**
2.00 **ICC Men's T20 World Cup** Netherlands v Namibia.
6.00 **ICC Men's T20 World Cup** Another chance to see United Arab Emirates v Sri Lanka.
10.30 **Best of ICC WT20**
11.30 **The Fletcher Years** A look at the 2005 Ashes.
12.00 M'T **How the 2012 ICC World T20 Was Won**
2.00 AM **ICC World T20 2016** Action from India v Australia.
3.00 **ICC 2016 World T20 Final** England v West Indies.
4.00 **Best of ICC WT20**
4.30 **to 6.00** AM LIVE **ICC Men's T20 World Cup Scotland v Ireland.** Coverage of the Group B encounter from Bellerive Oval in Hobart, Australia.

Sky Sports Golf

405 405 863 | 515 505 | 424 444

6.00 AM **Playing Lessons**
7.00 **British Masters Masterclass**
8.00 **Golf Academy**
9.00 **School of Golf**
10.00 **DP World Tour Golf**
11.00 **PGA Tour Golf**
12.00 NOON **Ladies European Tour Golf** The Aramco Team Series.
1.00 PM **Best of the Open Zone 2017** From Royal Birkdale.
2.00 **British Masters Masterclass**
3.00 **Golf Academy**
4.00 **Playing Lessons**
5.00 **Nick Dougherty's Tee Time Tips** Expert golf advice.
6.00 **School of Golf**
7.00 **Roots: Nicolas Colsaerts**
7.30 **How the 2010 Ryder Cup Was Won** A review of the event.
9.30 **Roots: Nicolas Colsaerts**
10.00 **Ladies European Tour Golf**
11.00 **Roots: Nicolas Colsaerts**
11.30 **Playing Lessons**
12.30 AM **Nick Dougherty's Tee Time Tips** Expert golf advice.
1.00 **British Masters Masterclass**
2.00 **Golf Academy**
3.00 **School of Golf**
4.00 **Nick Dougherty's Tee Time Tips** Expert golf advice.
5.00 **to 6.00** AM **Playing Lessons**

BT Sport 1

413 413 870 | 527 | 408 430

6.00 AM **ESPN FC**
6.30 **Currie Club**
7.00 **Premier League Review**
8.00 LIVE **Badminton** Coverage of the opening round of the Denmark Open, which takes place at Odense Sports Park.
6.30 PM **UEFA Europa League Goals Reload** The pick of the goals.
6.45 **MotoGP Rewind** A look back at the Grand Prix of Australia.
7.00 **Rugby Tonight**
7.45 **Premier League Stories**
8.15 **BT Sport Goals Reload** The best goals from around the world.
8.30 **MotoGP Highlights** Action from the Grand Prix of Australia.
9.30 **WWE Monday Night Raw**
12.00 M'T **WWE NXT Highlights**
1.00 AM LIVE **WWE NXT** The next generation of wrestling superstars showcase their talents.
3.15 **Ariel Helwani Meets**
3.45 **UFC Fight Flashback** Kamaru Usman v Colby Covington from November 2021.
4.15 **UEFA Champions League – Stories of the Finals**
4.30 **Currie Club**
5.00 **to 6.00** AM **WSL Challenger Tour**

BT Sport 2

414 414 871 | 528 | 409 431

6.00 AM **Isuzu UTE A-League**
12.00 NOON **Ligue 1** Strasbourg v Lille.
1.00 PM **Ligue 1** Lorient v Reims.
2.00 **Ligue 1** Lens v Montpellier.
3.00 **Ligue 1** Toulouse v Angers.
4.00 **Ligue 1** Rennes v Lyon.
5.00 **Ligue 1** Monaco v Clermont Foot.
6.00 **Ligue 1** Action from Paris Saint-Germain v Marseille.
7.00 **FIM X-Trial World Championship Highlights**
8.00 **UEFA Champions League Review** Action from the fourth round of group fixtures.
9.00 **Gallagher Premiership Rugby Highlights** The sixth round of top-flight rugby union fixtures.
10.30 **Black History Month** Paying tribute to Mo Farah, Kobe Bryant and Althea Gibson.
11.30 **Black History Month Life Stories 2** Following the black Britons who are shaping their sports away from the pitch.
12.00 M'T **Ligue 1 Highlights** A look back at recent action in France.
1.00 AM LIVE **MLB** Coverage from MLB Postseason.
4.30 **Rugby Tonight**
5.15 **to 6.00** AM **ESPN Classic Boxing**

BT Sport 3

417 417 874 | 529 | 410 432

6.00 AM **Serie A** Lecce v Fiorentina.
7.00 **Gallagher Premiership Rugby Highlights** The sixth round.
8.30 **BT Sport Goals Reload**
8.45 **Rugby Tonight**
9.30 **PSA Squash**
10.30 **V8 Supercars Highlights**
12.30 PM **UEFA Europa League Highlights Show**
1.30 **Premier League Review**
2.30 **UEFA Champions League Review** Fourth round action.
3.30 **Premier League: Big Interview**
4.00 **Premier League**
5.30 **ESPN FC** Football news.
6.00 **Isuzu UTE A-League** Action from Newcastle Jets v Perth Glory. **7.00** Melbourne Victory v Western Sydney Wanderers.
8.00 **Joe Cole Cast**
8.30 **PSA Squash** The US Open.
9.30 **The WRC Magazine**
10.00 **World Poker Tour Series**
12.00 M'T **BT Sport Films**
1.45 AM **ESPN Classic Boxing**
2.00 **A-League Highlights**
2.30 **V8 Supercars Highlights**
4.30 **FIM X-Trial World Championship Highlights**
5.30 **to 6.00** AM **The Outdoor Sports Show**

Sky Sports NFL

407 407 865 | 517 507 | 426 446

6.00 AM **NFL: America's Game**
7.00 **NFL Highlights**
9.00 **1920 Football Drive**
9.45 **49 Hours**
10.00 **NFL Highlights**
11.00 **NFL Bitesize Highlights**
12.00 NOON **Good Morning Football**
3.00 PM **NFL Highlights** Los Angeles Chargers v Denver Broncos.
4.00 **NFL Bitesize Highlights**
5.00 **NFL Highlights** Los Angeles Chargers v Denver Broncos.
6.00 **NBC's Pro-Football Talk**
8.00 **NFL Bitesize Highlights** Brief highlights of a week six match.
8.15 **NFL Bitesize Highlights** Brief highlights of a week six match.
8.30 **NFL Bitesize Highlights** Action from Philadelphia Eagles v Dallas Cowboys.
8.45 **NFL Bitesize Highlights** Action from Los Angeles Chargers v Denver Broncos.
9.00 **NFL Review Show** Highlights of the week five fixtures.
11.00 **NFL Fantasy** Featuring the top NFL fantasy experts and analysts.
12.00 M'T **Total Access**
1.00 AM **NFL Review Show**
3.00 **NFL Highlights**
4.00 **to 6.00** AM **NFL Review Show**

Sky Sports Mix

416 416 873 | 520 510 | 429 449

6.00 AM **Fighting Fit 2020**
7.30 **My Icon**
8.00 **NFL Highlights**
10.00 **Formula 1**
12.00 NOON **Ladies European Tour Golf** Action from the Aramco Team Series in New York City.
1.00 PM **PGA Tour Golf** A review of the Zozo Championship.
2.00 **Fighting Fit 2020**
3.30 **My Icon**
4.00 **NFL Highlights**
5.00 **Ladies European Tour Golf** Action from the Aramco Team Series in New York City.
6.00 **PGA Tour Golf** A review of the Zozo Championship.
7.00 **NFL Highlights** Philadelphia Eagles v Dallas Cowboys.
8.00 **NFL Highlights** Los Angeles Chargers v Denver Broncos.
9.00 **ICC Men's T20 World Cup** West Indies v Scotland. Another chance to see the Group B match at Bellerive Oval in Hobart, Australia.
1.00 AM **NFL Highlights**
3.00 **Spirit of Yachting**
3.30 **to 6.00** AM LIVE **ICC T20 WC Warm-Up Afghanistan v Pakistan.** Coverage of the match from Brisbane Cricket Ground.

BT Sport 4

423 423 876 | 530 | 411 434

6.00 AM **ESPN SportsCenter**
6.15 **Around the Horn**
6.45 **Pardon the Interruption**
7.15 **ESPN SportsCenter**
7.30 **ESPN FC** Football news.
8.00 **College Football**
11.00 **The Outdoor Sports Show**
11.30 **The WRC Magazine**
12.00 NOON **ESPN FC** Football news.
12.30 PM **ESPN SportsCenter**
12.45 **Around the Horn**
1.15 **Pardon the Interruption**
1.45 **ESPN SportsCenter**
2.00 **College Football**
5.00 **A-League Highlights**
5.30 **College Football**
8.30 **MLB** MLB Postseason.
11.30 **Currie Club**
12.00 M'T **College Football**
1.00 AM **ESPN SportsCenter**
1.15 **Around the Horn**
1.45 **Pardon the Interruption**
2.15 **ESPN SportsCenter**
2.30 **College Football**
5.30 **to 6.00** AM **WRC Magazine**

Eurosport 1

410 410 868 | 521 | 412 435

6.00 **Snooker: Northern Ireland Open** Day two in Belfast.
8.05 AM LIVE **Cycling: Tour of Langkawi** Stage eight.
9.35 **Cyclo-Cross**
10.35 **Snooker 147s**
10.45 **Snooker: Northern Ireland Open** Day two in Belfast.
12.45 PM LIVE **Snooker: Northern Ireland Open** Coverage of the afternoon session on day three.
5.00 **Teqball Show**
5.30 **Archery World Championships**
6.00 **Snooker: Northern Ireland Open** Day three in Belfast.
6.45 LIVE **Snooker: Northern Ireland Open** Coverage of the evening session on day three.
11.00 **Rally Raid** Rallye du Maroc.
11.30 **Snooker: Northern Ireland Open** Day three in Belfast.
1.00 AM **British Superbikes Extra**
2.00 **Snooker: Northern Ireland Open** Day three in Belfast.
4.00 **to 6.00** AM **Highlights**

Eurosport 2

411 411 869 | 522 | 413 436

6.00 AM **Ski Jumping**
8.00 **Snooker: Northern Ireland Open** Day two in Belfast.
10.00 **World Superbikes**
12.00 NOON **Alpine Skiing**
1.00 PM **Cycling: Tour of Langkawi**
2.00 **Climbing World Cup**
4.00 **World Superbikes**
6.00 **British Speedway** The first leg of the Premiership final.
7.00 **British Speedway** The second leg of the Premiership final.
8.00 **Cycling: Tour of Langkawi** The eighth and final stage.
9.00 **World Superbikes** Highlights of round one from Aragon, Spain.
10.00 **World Superbikes** A review of round two from Assen.
11.00 **World Superbikes** Highlights of round three from Estoril, Portugal.
12.00 M'T **Motorsport: Extreme E**
1.00 AM **Cycling: Tour of Langkawi**
2.00 **World Superbikes**
4.00 **to 6.00** AM **Snooker: Northern Ireland Open**

Sky Sports Arena

408 408 866 | 518 508 | 427 447

6.00 AM **Highlights**
9.30 **NBA: Rookie of the Year**
10.00 **Team Previews**
11.30 **NBA Basketball**
12.30 PM **Hoop Cities: Paris**
12.45 **Team Previews**
2.00 **NBA Basketball**
2.30 **NBA: Race For 2023 MVP**
3.00 **NBA: Rookie of the Year**
3.30 **Team Previews**
5.00 **NBA Basketball**
6.00 **Team Previews**
7.00 **NBA Champions**
7.55 LIVE **EFL Stoke City v Rotherham United.** From the bet365 Stadium. Kick-off **8.00pm**.
10.00 **Hoop Cities: Paris**
11.00 **TNT Pre-Game Show**
12.30 AM LIVE **NBA Basketball Boston Celtics v Philadelphia 76ers.** Tip-off 12.30am.
3.00 LIVE **NBA Basketball Golden State Warriors v Los Angeles Lakers.** Tip-off 3.00am.
5.30 **to 6.00** AM **Inside the NBA**

Sky Sports F1

406 406 864 | 516 506 | 425 445

6.00 AM **Best of 2022**
10.45 **Mercedes Celebrate 55 Years**
10.50 **The Wondrous RB18**
11.00 **Formula 1** Action from the 2016 United States Grand Prix.
12.00 NOON **Formula 1** The 2017 United States Grand Prix.
1.00 PM **Formula 1** The 2018 United States Grand Prix.
2.00 **Formula 1** The 2019 United States Grand Prix.
4.15 **Formula 1** The 2021 United States Grand Prix.
6.30 **F1 Classic Races** The 1981 United States Grand Prix.
8.45 **Ricciardo's McLaren Exit**
8.55 **F1 Travel Logistics**
9.00 **Formula 1** Another chance to see the Miami Grand Prix at Miami International Autodrome.
11.20 **Charles Historique**
11.30 **Formula 1** Highlights of the Japanese Grand Prix.
12.30 AM **The Notebook**
1.00 **to 6.00** AM **Best of 2022**

SKY HD SD | VIRGIN HD | BT HD

Wednesday 19 October

Evening Planner

Documentary

Cause of Death
Channel 5, 9pm
Documentary following Lancashire and Darwen coroner Dr James Adeley as he investigates unexplained deaths.

OnDemand

NETFLIX

The School for Good and Evil
Available today
Charlize Theron is among the star-studded cast of this fantasy drama series.

OnDemand

NETFLIX

Notre-Dame
Available today
Drama based on the 2019 fire that destroyed part of the Parisian cathedral, inspired by accounts from the firefighters.

OnDemand

Paramount+

Chapelwaite
Available today
Gothic horror starring Adrien Brody based on *Jerusalem's Lot*, a short story by the legend of horror, Stephen King.

SKY EVENING TIME	7.00PM	7.30PM	8.00PM	8.30PM	9.00PM	9.30PM	10.00PM	10.30PM
FAVOURITES								
101 BBC1	7.00 The One Show	7.30 EastEnders	8.00 The Repair Shop		9.00 Ralph & Katie		10.00 News; Local News	10.40 Match...
102 BBC2	7.00 Rugby League World Cup – Live: Wales v Cook Islands (Kick-off 7.30)					9.30 The Elon Musk Show		10.30 Newsnight
103 ITV	◂ 6.30 News	7.30 Emmerdale	8.00 Coronation Street		9.00 Doc Martin		10.00 News; Local News	
104 CHANNEL 4	7.00 News		8.00 Handmade: Britain's Best Woodworker		9.00 Grand Designs		10.00 Somewhere Boy	
105 CHANNEL 5	7.00 The Gadget Show: Better Tech, Better...		8.00 Car Pound Cops		9.00 Cause of Death		10.00 Ambulance: Code Red	
106 SKY SHOWCASE	7.00 The Simpsons		8.00 Portrait Artist of the Year		9.00 Never Mind the Buzzcocks	9.45 Brassic		
ENTERTAINMENT								
117 BBC3	7.00 We Are England	7.30 Hire Me...	8.00 I Can See Your Voice		9.00 The Fades		10.00 This Country	
116 BBC4	7.00 Great Asian Railway Journeys		8.00 Why the Industrial Revolution...		9.00 Uprising			10.10 A Man from the Sun
118 ITV2	7.00 Secret Crush		8.00 Bob's Burgers		9.00 Family Guy			
136 MORE4	◂ 6.55 Escape to the Chateau: DIY		7.55 Grand Designs		9.00 Matt Baker: Our Farm in the Dales		10.00 Grand Designs Australia	
135 E4	7.00 Hollyoaks	7.30 Big Bang Theory	8.00 Gogglesprogs		9.00 Gogglebox		10.00 Send Nudes: Body SOS	
107 SKY WITNESS	7.00 Border Security: Australia's Front Line		8.00 Blue Bloods		9.00 New Amsterdam		10.00 Bull	
108 SKY ATLANTIC	◂ 6.50 The Sopranos		7.55 Game of Thrones		9.00 This England			10.10 Succession
110 GOLD	◂ 6.30 Dad's Army		7.50 Only Fools and Horses		9.00 All Round to Mrs Brown's		10.00 Not Going Out	10.40 Live...
111 DAVE	7.00 Richard Osman's...	7.40 QI		8.20 Would I Lie to You?	9.00 QI XL		10.00 Meet the Richardsons	
119 ITV3	7.00 Heartbeat		8.00 Lewis				10.00 Emmerdale 50th Anniversary	
120 ITV4	7.00 River Monsters		8.00 The Grand Fishing Adventure		9.00 The Motorbike Show		10.00 Made in Britain	10.30 English...
112 COMEDY CENTRAL	7.00 Friends				9.00 Rhod Gilbert's Growing Pains		10.00 Billy Connolly: In His Own Words	
139 SKY SCI-FI	7.00 Star Trek: Enterprise		8.00 Manifest		9.00 A Discovery of Witches			
113 SKY MAX	7.00 Stargate SG-1		8.00 Rob & Romesh vs the NFL		9.00 Never Mind the Buzzcocks	9.45 Brassic		
132 ALIBI	7.00 Rizzoli & Isles		8.00 Father Brown		9.00 Shakespeare & Hathaway – Private...		10.00 Death in Paradise	
130 SKY ARTS	7.00 Landscape Artist of the Year 2017		8.00 Portrait Artist of the Year		9.00 Voices of Ireland			10.15 The Art Mysteries
DOCUMENTARY								
125 DISCOVERY	7.00 Junkyard Empire		8.00 Supertruckers		9.00 Deadliest Catch: The Viking Returns		10.00 Mysteries of the Deep	
162 ANIMAL PLANET	7.00 Amanda to the Rescue		8.00 Sharks of the Badlands		9.00 Shark Vortex		10.00 Alaska: The Last Frontier	
129 NAT GEO	7.00 Air Crash Investigation		8.00 Ultimate Space Telescope		9.00 Hubble's Cosmic Journey		10.00 The Challenger Disaster: Lost Tapes	
123 SKY HISTORY	7.00 Forged in Fire		8.00 The Secret Nazi Expeditions		9.00 Curse of Skinwalker Ranch		10.00 Kings of Pain	
155 YESTERDAY	7.00 Fred Dibnah's World of Steam, Steel...		8.00 Secrets of Britain		9.00 Bangers and Cash			
121 SKY DOCS	7.00 Positive		8.00 Escobar by Escobar		9.00 Liverpool Narcos			
FILMS - Sky Cinema								
301 PREMIERE	◂ 6.15 The Immaculate Room		8.00 The Accursed			9.40 The Lodge		
303 HITS		7.20 Mean Girls			9.00 Gravity			10.35 Jackass...
311 GREATS	◂ 5.50 Alfie		8.00 Gladiator					10.40 Pet...
305 ANIMATION	◂ 5.45 Rio	7.25 The Wild Thornberrys Movie			8.55 Postman Pat: The Movie			10.35 DC Super...
306 FAMILY		7.15 Earth to Echo			8.50 The Adventures of Sharkboy and Lavagirl			10.35 Hook
307 ACTION	◂ 6.20 Venom: Let There Be Carnage		8.00 The Bourne Legacy					10.15 Batman & Robin
308 COMEDY	◂ 6.15 The Hangover		8.00 Ghost Town				10.00 Big Daddy	
309 THRILLER	◂ 5.25 Prisoners		8.00 Captain Phillips					10.20 The Machinist
310 DRAMA	◂ 5.45 The Light Between Oceans		8.00 Control				10.05 The Patriot	
304 HALLOWEEN	◂ 6.20 Come Play		8.00 Life				10.00 Halloween: Resurrection	
302 GANGSTERS	◂ 6.00 3 Days to Kill		8.00 Lord of War				10.05 Legend	
313 FILM4	◂ 6.20 K-19: The Widowmaker				9.00 John Wick: Chapter 3 – Parabellum			
315 TCM MOVIES	◂ 6.00 The Gun...	7.30 Sherlock Holmes Faces Death			9.00 Man of Steel			
SPORT								
401 MAIN EVENT	7.00 Gillette Labs...	7.30 EFL – Live: Millwall v Watford (Kick-off 8.00)					10.00 Lewis...	10.30 Soccer...
402 PREMIER LEAGUE	7.00 Gillette Labs Soccer Special							10.15 Premier League Stories
403 FOOTBALL	7.00 EFL Highlights	7.30 EFL – Live: Millwall v Watford (Kick-off 8.00)						10.30 EFL Goals...
404 CRICKET	◂ 6.00 ICC Men's T20 World Cup							10.30 Best of ICC...
413 BT SPORT 1	◂ 6.30 PSA Squash...	7.30 Premiership Rugby Cup			9.00 MLB – Live: Action from MLB Postseason			
414 BT SPORT 2	7.00 Ligue 1 Highlights		8.00 Black History Month		9.00 UFC Countdown		10.00 The Football's On	

◂ Denotes programmes starting before 7.00pm † Regions vary

WEDNESDAY

ONLY 17p AN ISSUE
SUBSCRIPTION OFFER: 6 ISSUES FOR £1*
Simply visit: www.magazinesdirect.com/tvs3
*Terms & conditions: magazinesdirect.com/terms.

Wednesday

BBC1

101 101/115 801 | 101 101 | 1 101 | 101 101/106

6.00 AM **Breakfast** (S)
9.15 **Rip Off Britain Live: Cost of Living Special Week** New edition (S)
10.00 **Crimewatch Live** New edition (S)
10.45 **Paramedics on Scene** (S)(R)(AD)
11.15 **Homes Under the Hammer** (S)(R)
12.15 PM **Bargain Hunt** New edition (S)
1.00 **BBC News** (S)
1.30 **Local News** (S)
1.45 **Doctors** (S)(AD)
2.15 **London Kills** New edition 3/5. Billie will not forgive a young man's deadly past. (S3) (S)(AD)
3.00 **Escape to the Country** (S)(R)(AD)
3.45 **Antiques Road Trip** (S)(R)
4.30 **The Tournament** New edition (S)
5.15 **Pointless** New edition Quiz. (S)
6.00 **BBC News** (S)
6.30 **Local News** (S)
6.55 **Party Political Broadcast** By the Liberal Democrats. (S)

9.00 Ralph & Katie

7.00 **The One Show** Alex Jones and Jermaine Jenas present the topical show. (S)
7.30 **EastEnders** Jack is stunned to receive a video of Sam kissing him from a mystery sender. (S)(AD)
8.00 **The Repair Shop** 5/14. Jay Blades and the team attempt to bring four treasured family heirlooms back to life – a wind-up bird cage, a selection of carved angels, a Georgian peat bucket and a surgeon's leather case. (S)(R)(AD)
9.00 **Ralph & Katie** New episode 5/6. A health problem prompts Ralph to think about the future. (S)(AD)
9.30 Series finale 6/6. The couple find themselves in a festive fix. (S1) (S)(AD)
■ Entire series available on iPlayer
10.00 **BBC News** (S)
10.30 **Local News** (S)
10.40 **Match of the Day** Gary Lineker presents highlights of the latest Premier League fixtures, including Liverpool v West Ham United and Manchester United v Tottenham Hotspur. (S)
12.05 AM **Question of Sport** Paddy McGuinness hosts the light-hearted quiz, with panellists Leon Osman, Ed Clancy, Amy Williams and Michael Jamieson. (S)(R)
12.35 **The Hit List Celebrity Special** With Ronni Ancona, Owain Wyn Evans, Zoe Lyons, Ed Byrne, Calum Scott and Naughty Boy. (S)(R)
1.20 **Weather for the Week Ahead** Seven-day forecast. (S)
1.25 **to 6.00** AM **BBC News** (S)

BBC2

102 102/115 802 | 102 102 | 2 102 | 102 102/106

6.30 AM **Escape to the Country** (S)(R)
7.15 **The Tournament** (S)(R)
8.00 **Sign Zone: Gardeners' World** (R)
9.00 **BBC News** (S)
11.15 **Politics Live** (S)
1.00 PM **Best House in Town** (S)(R)
1.45 **Eggheads** Quiz show. (S)(R)
2.15 **Lightning** Game show. (S)(R)
2.45 **Best Bakes Ever** (S)(R)
3.30 **Great Barrier Reef** (S)(R)(AD)
4.30 **Street Auction** (S)(R)
5.00 **Flog It!** Paul Martin presents from Lydiard Park in Wiltshire. (S)(R)
6.00 **Richard Osman's House of Games** New edition Cally Beaton, Louis Emerick, Helen George and Justin Moorhouse take part. (S)
6.30 **Strictly: It Takes Two** New edition Janette Manrara chats to more of the couples to find out the latest backstage gossip. (S)

9.30 The Elon Musk Show

7.00 **LIVE Rugby League World Cup** Wales v Cook Islands: All the action from both teams' opening Group D encounter, held at Leigh Sports Village. Kick-off is at 7.30. (S)
9.30 **The Elon Musk Show** New edition 2/3. Documentary. Elon Musk revolutionises the car market and wants to take mankind to Mars, but first he must weather a global financial crisis to realise his interplanetary mission. (S)(AD)
10.30 **Newsnight** (S)
11.10 **Weather** (S)
11.15 **Unspun World with John Simpson** Reflecting on the week's major global news stories. (S)
11.40 **Rise of the Nazis: The Downfall** 2/3. Documentary. (S)(R)(AD)
12.40 AM **Sign Zone: Mortimer & Whitehouse: Gone Fishing** (S)(R)
1.10 **Sign Zone: Best Bakes Ever** (S)(R)
1.55 **Sign Zone: How To with John Wilson** 6/6. John tries to make his landlady's favourite dish. (S1) (S)(R)
2.25 **to 6.30** AM **Previews** (S)

ITV

103 103/176 803 | 103 103/113 | 3 103 | 103 111

6.00 AM **Good Morning Britain** (S)
9.00 **Lorraine** (S)
10.00 **This Morning** (S)
12.30 PM **Loose Women** (S)
1.30 **ITV News** (S)
1.55 **Local News** (S)
2.00 **Dickinson's Real Deal** New edition David Dickinson and his team of dealers head to Blackpool. (S)(AD)
3.00 **Tenable** New edition A team of family and friends answer questions about top 10 lists. (S)
4.00 **Tipping Point** New edition Game show hosted by Ben Shephard. (S)
5.00 **The Chase** New edition Quiz show hosted by Bradley Walsh. (S)
6.00 **Local News** (S)
6.25 **Party Political Broadcast** By the Liberal Democrats. (S)
6.30 **ITV News** (S)

9.00 Doc Martin

7.30 **Emmerdale** A loved character is trapped, and another local reaches safety. Lydia gets terrible news. (S)
8.00 **Coronation Street** Fern frames Bernie for an ambitious theft, Chesney finds a positive pregnancy test in Gemma's pocket, and Audrey gives Sam some words of wisdom. (S)(AD)
9.00 **Doc Martin** New episode 7/8. The news of Martin's Imperial College job offer flies through the village, but the Ellinghams are yet to make a decision. Meanwhile, Caitlin blames Bert for the flooded pub cellar. (S10) (S)(AD)
10.00 **ITV News** (S)
10.30 **Local News** (S)
10.45 **Peston** Political magazine hosted by Robert Peston, featuring major interviews with MPs, topical guests and cultural figures. (S)
11.40 **Sorry, I Didn't Know** With guests Zoe Lyons and Ken Cheng. (S)(R)
12.05 AM **English Football League Highlights** The latest action. (S)(R)
1.20 **Shop: Ideal World**
3.00 **For the Love of Britain** A guide to some of the most beautiful sights Northumberland has to offer. (S)(SL)(R)(AD)
3.25 **Unwind with ITV** (S)
4.40 **to 6.00** AM **The Masked Dancer** (S)(SL)(R)(AD)

+1 hour 203 | 114 | 35 | 112

CHANNEL 4

104 104/108 804 | 104/108 | 4 104 | 104/106

6.00 AM **Countdown** (S)(R)
6.45 **Cheers** 4&5/28. (S11) (S)(R)
7.35 **Everybody Loves Raymond** (S)(R)
8.55 **Frasier** 7-9/24. (S3) (S)(R)(AD)
10.25 **Ramsay's Kitchen Nightmares USA** Catch-up show. (S)(R)
11.25 **News** (S)
11.30 **Help! We Bought a Village** (S)(R)
12.30 PM **Steph's Packed Lunch** New edition Magazine. (S)
2.10 **Countdown** New edition (S)
3.00 **A Place in the Sun** (S)(R)
4.00 **Renovation Nation** New edition A dilapidated high street townhouse in Wales. (S)(AD)
5.00 **Four in a Bed** New edition (S)
5.30 **Come Dine with Me** New edition The third dinner party in Essex. (S)
6.00 **The Simpsons** (S)(R)
6.30 **Hollyoaks** Honour grows suspicious of her husband (S)(AD)

11.05 Unapologetic

7.00 **News** (S)
7.55 **Isla's Story: Stand Up to Cancer** New edition A girl's parents discuss what it is like to fight cancer at a young age. (S)
8.00 **Handmade: Britain's Best Woodworker** New edition The woodworkers get more creative as they make a sea-inspired sculpture from a fallen tree trunk, and they turn a spinning top on a traditional lathe. (S)(AD)
9.00 **Grand Designs** New edition Kevin McCloud revisits a new build that saw a couple constructing an art deco lighthouse tower on a clifftop in north Devon – a project that led to marital problems and bankruptcy. (S)(AD)
10.00 **Somewhere Boy** New episode 7/8.With nothing left to lose, Danny goes on an adventure across town. (S)(AD)
10.35 Series finale 8/8. The truth about Danny's final days inside the house are finally revealed. (S1) (S)(AD)
11.05 NEW SERIES **Unapologetic** Topical debate hosted by Yinka Bokinni and Zeze Millz. (S)
12.10 AM **Taskmaster** (S)(SL)(R)(AD)
1.10 **The Great British Bake Off: An Extra Slice** (S)(R)(AD)
2.05 **Judi Love: Black, Female and Invisible** (S)(SL)(R)(AD)
3.00 **Ramsay's Hotel Hell** (S)(SL)(R)
3.50 **Couples Come Dine with Me** (R)
4.45 **Grand Designs** (S)(SL)(R)(AD)
5.35 **to 6.05** AM **Drawers Off** (S)(R)

+1 hour 204/208 | 142 | 15 | 121

(S) Subtitles (SL) Signing (R) Repeat (AD) Audio Description

CHANNEL 5

105 105 805 | 154 105 | 5 105 | 105 105

5.30 AM **Milkshake!**
9.15 **Jeremy Vine** (S)
12.45 PM **Shoplifters & Scammers: At War with the Law** (S)(R)
1.40 **News** (S)
1.45 **Home and Away** (S)(R)(AD)
2.15 FILM **Stolen in Her Sleep** Thriller starring Morgan Bradley and Alicia Leigh Willis. (S) (2022, PG, 105min) ★★
4.00 **Bargain-Loving Brits in the Sun** New edition James and Peter organise a coach trip to Nerja, just east of Málaga. (S)
5.00 **News** (S)
6.00 **Walking Victorian Britain** Onyeka Nubia explores the history of Birmingham. (S)
6.30 **Eggheads** New edition Quiz show hosted by Jeremy Vine. (S)
6.55 **News** (S)

7.00 The Gadget Show: Better...

7.00 **The Gadget Show: Better Tech, Better Life** New edition 4/12. Electric drills, washing machines and eco-friendly smartphones are put to the test. (S)
7.55 **News** (S)
8.00 **Car Pound Cops** New edition 3/8. Police in Surrey are surprised when a learner motorcyclist pulls a wheelie on the road in front of them and, upon pulling over the biker, they uncover more violations. (S)
9.00 NEW SERIES **Cause of Death** 1/4. Following the work of senior coroner Dr James Adeley, who runs a team that work from the moment a body arrives in the mortuary through to the inquest. (S)
10.00 **Ambulance: Code Red** 10/10. Paramedic Jack attends the scene of a double stabbing in Birmingham, and Ambulance Control receive an emergency call reporting a man trapped underneath a bus. (S)(R)
11.05 **A&E After Dark** A 25-year-old woman is hit by a car. (S)(R)
12.05 AM **Motorway Cops: Catching Britain's Speeders** (S)(R)
1.00 **LeoVegas Live Casino Show**
3.00 **Entertainment News** (S)
3.05 **Around the World by Train with Tony Robinson** (S)(R)
3.55 **Britain's Great Cathedrals with Tony Robinson** (S)(SL)(R)
4.40 **to 5.30** AM **House Doctor** (R)

+1 hour 205 | 155 | 46 | 128

SKY SHOWCASE

106 106 806 | 110 109 | 340 355

6.00 AM **The Early Rundown**
7.00 **Kay Burley**
8.00 **Dogs with Extraordinary Jobs** Documentary. (S)(R)(AD)
9.00 **Nothing to Declare** (S)(R)
10.00 **Supergirl** 2/20. (S1) (S)(R)(AD)
11.00 **NCIS: Los Angeles** (S)(R)
1.00 PM **Hawaii Five-0** (S9) (S)(R)
2.00 **MacGyver** 13/15. (S5) (S)(R)
3.00 **The Equalizer** (S2) (S)(R)(AD)
4.00 **Gangs of Baboon Falls** (S)(R)
5.00 **The Simpsons** (S)(R)
5.30 **Futurama** *Raging Bender:* Bender becomes a hugely successful wrestler. (S)(R)(AD) **6.00** *A Bicyclops Built for Two:* Leela faces a choice. (S)(R)(AD)
6.30 **The Simpsons** *Kamp Krusty:* Bart and Lisa spend the summer at Kamp Krusty, where they are bullied mercilessly. (S)(R)

8.00 Portrait Artist of the Year

7.00 **The Simpsons** *A Streetcar Named Marge:* Marge lands the lead role in a production of *A Streetcar Named Desire*. (S)(R) **7.30** *Homer the Heretic:* Homer skips church so he can watch TV. (S)(R)
8.00 **Portrait Artist of the Year** New edition With celebrity sitters Suggs, Miquita Oliver and Eve Muirhead.
9.00 **Never Mind the Buzzcocks** New edition With guests James Acaster, Kerry Godliman, Loyle Carner and Martin Kemp. (S)
9.45 **Brassic** New episode *An Unexpected Guest:* 7/8. Vinnie discovers an elderly woman living in the woods near his trailer and takes her in under his wing. (S4)
10.45 **Black Adam: Saviour or Destroyer** A preview of the superhero film with Dwayne Johnson. (R)
11.15 **Fantasy Football League** Matt Lucas and Elis James are joined by guest managers Mo Farah and AJ Tracey. (R)
11.50 **The Russell Howard Hour** (R)
12.35 AM **Caught on Dashcam** (S)(R)
1.35 **Road Wars** (S)(R)
2.05 **NCIS: Los Angeles** (S7) (S)(R)
3.00 **Hawaii Five-0** (S9) (S)(R)
4.00 **MacGyver** 13/15. (S5) (S)(R)
5.00 **to 6.00** AM **The Early Rundown**

+1 hour 206

LOCAL VARIATIONS

BBC1

SCOTLAND
Sky **951**, Virgin **862**, Freesat **960**
12.05am Debate Night (S)(R) **1.05-1.20am** The Edit (S)(R)

N. IRELAND
Sky **953**, Virgin **863**, Freesat **957**
10.40pm Nolan Live New edition (S) **11.40** Read All About It! New edition (S) **11.45** Match of the Day (S) **1.10am** Question of Sport (S)(R) **1.40-6.00am** BBC News (S)

WALES
Sky **952**, Virgin **864**, Freesat **964**
10.40pm NEW SERIES Live from Barry Island (S) **11.10pm-12.35am** Match of the Day (S)(R)

BBC2

N. IRELAND
Sky **972**, Freesat **969**
11.15pm The Irish League Show (S) **11.45** Unspun World with John Simpson (S) **12.10-12.40am** BBC News (S)

WALES
Sky **971**, Freesat **971**
No variations

ITV

No variations

S4C

Sky **134**, Virgin **166**, Freesat **120**
6.00am Cyw **11.00** Dysgu Gyda Cyw **12.00noon** Newyddion S4C a'r Tywydd **12.05pm** Bwyd Bach Shumana a Catrin **12.30** Heno **1.00** Welsh Whisperer – Ni'n Teithio Nawr! (AD) **1.30** Garddio a Mwy **2.00** Newyddion S4C a'r Tywydd **2.05** Prynhawn Da New edition **3.00** Newyddion S4C a'r Tywydd **3.05** Dirgelion afon Dyfi **4.00** Awr Fawr **5.00** Stwnsh **6.00** Cyfres Triathlon Cymru 2022 **6.25** Darllediad Gwleidyddol New edition **6.30** Rownd a Rownd (AD) **6.57** Newyddion S4C **7.00** Heno New edition **7.30** Newyddion S4C a'r Tywydd **8.00** Pobol y Cwm New episode (AD) **8.25** Cegin Bryn: Tir a Môr **8.55** Newyddion S4C a'r Tywydd **9.00** Wrecsam – Clwb Ni! New edition **10.00** Nôl i'r Gwersyll **11.00-11.35pm** Y Ditectif (AD)

TV&Satellite week
More channels than any other TV magazine

BBC3

117/141/173 | 107/157 | 23 109 | 179 | 107

BBC3 programmes start at 7.00pm

7.00 PM **We Are England** The story of Ama Amo-Agyei, the head of a wellness business.
7.30 **Hire Me: Competing for a Dream Job** New edition 5/6. Candidates hoping to become event planners pitch a £100k birthday party.
7.55 **The Catch Up**
8.00 **I Can See Your Voice** 1/8. Paddy McGuinness hosts the mystery singing game show.
9.00 **The Fades** 1/6. Supernatural drama starring Iain de Caestecker and Natalie Dormer. (S1)
10.00 **This Country** 1/7. Kerry faces financial difficulties. **10.30** 2/7. Reverend Seaton takes Kurtan and Kerry for a driving lesson. (S3)
11.00 **Pretty Little Liars** (S1)
11.45 **Hometown: A Teenage Killing** 3&4/4. Double bill of the documentary.
12.45 AM **Hire Me: Competing for a Dream Job**
1.15 **Ruck Stars**
1.45 **The Fades**
2.45 **This Country**
3.45 **to 3.55** AM **Zen Motoring**

BBC4

116 116 | 107/108 | 9/24 106 | 108

BBC4 programmes start at 7.00pm

7.00 PM **Great Asian Railway Journeys** Michael travels from Hue to Halong Bay.
8.00 **Why the Industrial Revolution Happened Here** The causes and effects of the period of great change in the 18th and 19th centuries.
9.00 **Uprising** 3/3. Events in the aftermath of the New Cross fire of January 1981.
10.00 **David Harewood Remembers: A Man from the Sun** The actor shares his impressions of John Elliot's 1956 Windrush drama.
10.10 **A Man from the Sun** Docu-drama from 1956, highlighting the struggles of West Indian immigrants.
11.10 **Tornado: Dangerous Earth** New insights into the inner workings of tornados.
11.40 **Into the Ice**
1.05 AM **The Art of Japanese Life** The Japanese home.
2.05 **Great Asian Railway Journeys** As 7pm.
3.05 **to 4.05** AM **The Art of Japanese Life**

MORE4

136 136 831 | 147 195 | 18 | 124

8.55 AM **Food Unwrapped**
9.15 **A Place in the Sun**
11.05 **Find It, Fix It, Flog It**
1.10 PM **Heir Hunters**
2.10 **Four in a Bed**
4.50 **Find It, Fix It, Flog It**
5.55 **Car S.O.S** Tim Shaw and Fuzz Townsend head to Essex to fix a 1970s supercar.
6.55 **Escape to the Chateau: DIY** As Jonathan and Michael prepare for a wedding, they have a sewage problem that threatens to take the whole first floor out of action.
7.55 **Grand Designs** Kevin McCloud meets a couple building a 21st-century farmhouse in Wiltshire.
9.00 **Matt Baker: Our Farm in the Dales** New edition 3/6. Lambing season begins, Matt works on his dream woodland hut and wildlife hideaway, and the children do their best to make the pond area more accessible for Mike and Janice.
10.00 **Grand Designs Australia** New edition A couple set out to build an 'earth castle' on their 60-acre property in Bullsbrook, north of Perth.
11.05 **24 Hours in A&E**
12.10 AM **Matt Baker: Our Farm in the Dales**
1.15 **8 Out of 10 Cats Does Countdown**
2.20 **24 Hours in A&E**
3.25 **to 3.50** AM **Food Unwrapped**

+1 hour 236 | 196 | 125

E4

135 135 830 | 106 145 | 13 | 122

6.00 AM **Hollyoaks**
7.00 **Ramsay's Kitchen Nightmares USA**
8.00 **Black-ish**
9.00 **How I Met Your Mother**
10.00 **The Big Bang Theory**
11.00 **Young Sheldon**
12.00 NOON **Brooklyn Nine-Nine**
1.00 PM **The Big Bang Theory**
3.00 **Young Sheldon**
4.00 **Married at First Sight UK: Reunion**
5.20 **Rude(ish) Tube Shorts**
5.30 **The Big Bang Theory**
7.00 **Hollyoaks** Damon inadvertently causes danger for Liberty's daughter Faith.
7.30 **The Big Bang Theory** 4/24. Howard tries to win back Bernadette. (S4)
8.00 **Gogglesprogs** *Antiques Roadshow* and *Back to the Future Part II* are appraised.
9.00 **Gogglebox** Opinions on *The Masked Singer, Dragons' Den* and *Pam & Tommy*.
10.00 **Send Nudes: Body SOS** New edition 8/10. Vogue Williams meets model Illy, who wants a bottom she can twerk with.
11.05 **Gogglebox**
12.10 AM **Naked Attraction**
1.15 **First Dates**
2.20 **Send Nudes: Body SOS**
3.15 **Below Deck**
4.05 **Ramsay's Kitchen Nightmares USA**
4.55 **to 6.00** AM **Brooklyn Nine-Nine**

+1 hour 235 | 146 | 30 | 123

Wednesday primetime

WEDNESDAY Entertainment

Wednesday

Sky Witness

107 107 807 | 112 111 | 341 356

6.00 AM **Bondi Rescue**
7.00 **Border Security USA**
8.00 **Border Patrol**
9.00 **Road Wars**
10.00 **Stop, Search, Seize**
11.00 **The Good Doctor** 9/18. (S2)
12.00 NOON **The Rookie** 2/20. (S2)
1.00 PM **FBI** 11/15. A man is killed by an explosive package sent to his home. (S3)
2.00 **Blue Bloods** 18/22. (S5)
3.00 **The Equalizer** 17/18. (S2)
4.00 **Paramedics**
5.00 **Nothing to Declare**

9.00 New Amsterdam

7 PM

7.00 Nothing to Declare Double bill of the documentary following the work of customs officers in Australia.

8 PM

8.00 Blue Bloods *The Art of War:* 22/22. Part two of two. A member of the Reagan family is shot. (S5)

9 PM

9.00 New Amsterdam New episode *The Crossover:* 12/22. Helen takes the reins at NHS Hampstead Hospital. (S4)

10 PM

10.00 Bull New episode *Snowed In:* 8/22. A sports agency's young assistant is charged with providing a star client lethal drugs. (S6)
11.00 **Law & Order: Special Victims Unit** 7/22. (S23)
12.00 M'T **The Good Doctor** (S5)
1.00 AM **FBI** 13/22. (S4)
2.00 **FBI: International** 12/21. (S1)
3.00 **Bull** 14/16. (S5)
4.00 **Road Wars**
5.00 **to 6.00** AM **Brit Cops**

+1 hour 207 206

Sky Atlantic

108/109 108/109 808 | 342 357

6.00 AM **Richard E Grant's Hotel Secrets** Double bill.
7.45 **The Wire** 10&11/12. (S2)
10.00 **The Sopranos** 18&19/21. (S6)
12.15 PM **Ray Donovan** (S5)
2.25 **Game of Thrones** 2/10. Arya arrives in Braavos. (S5)
3.30 **The Wire** 12/12. Omar takes revenge on Stringer. (S2) **4.35** 1/12. Burrell is ordered to reduce the crime rate. (S3)
5.45 **The Sopranos** 20/21. An innocent family are shot dead. **6.50** 21/21. Tony comes out of hiding to find Phil. (S6)

9.00 This England

7.55 Game of Thrones *High Sparrow:* 3/10. Queen Margaery spends time with her new husband King Tommen, and fugitive Tyrion walks the Long Bridge of Volantis. (S5)

9.00 This England New episode 4/6. As the UK enters lockdown, Dom journeys to Durham and Boris tests positive. (S1)

10.10 Succession *Pre-Nuptial:* 9/10. The Roy family assemble at an English castle to prepare for Shiv and Tom's wedding. (S1)
11.20 **Babylon Berlin** (S4)
1.30 AM **In Treatment** (S3)
2.00 NEW SERIES **Gangs of London** 1/8. The crime drama returns. *See feature, page 6.* **3.10** New episode 2/8. (S2)
4.20 **to 6.00** AM **Richard E Grant's Hotel Secrets**

+1 hour 208/209

Sky Max

113/114 113/114 | 122 121 | 346 361

6.00 AM **Stargate SG-1** (S8)
8.00 **The Flash** 12/19. (S6)
9.00 **The Blacklist** 8/19. (S7)
10.00 **Supergirl** 2/20. (S1)
11.00 **NCIS: Los Angeles** (S10)
1.00 PM **Hawaii Five-0** 15/25. (S9)
2.00 **MacGyver** 13/15. (S5)
3.00 **The Blacklist** 7/19. (S7)
4.00 **The Flash** 13/19. (S6)
5.00 **Supergirl** 2/20. Kara's attempts to protect National City fail to go to plan. (S1)
6.00 **Stargate SG-1** 4/20. SG-1 is captured by the Goa'uld. (S8)

9.00 Never Mind the Buzzcocks

7.00 Stargate SG-1 *Icon:* 5/20. The Rand Protectorate and the Caledonian Federation are drawn into a civil war. (S8)

8.00 Rob & Romesh vs the NFL Rob Beckett and Romesh Ranganathan meet and train with American football players.

9.00 Never Mind the Buzzcocks New edition With James Acaster.
9.45 Brassic New episode 7/8. Vinnie discovers an elderly woman living in the woods and takes her under his wing. (S4)
10.45 Black Adam: Saviour or Destroyer Film preview.
11.15 **Fantasy Football League** With Mo Farah and AJ Tracey.
11.50 **The Russell Howard Hour**
12.35 AM **Road Wars**
1.05 **NCIS: Los Angeles** (S7)
2.00 **Sun, Sea and A&E**
3.00 **Hawaii Five-0** 15/25. (S9)
4.00 **MacGyver** 13/15. (S5)
5.00 **to 6.00** AM **Highway Cops**

ITV2

118 118 816 | 115 176 | 6 | 113

6.00 AM **Totally Bonkers Guinness World Records**
7.00 **In for a Penny**
8.00 **Dress to Impress**
10.00 **Secret Crush**
12.00 NOON **Supermarket Sweep**
1.00 PM **Family Fortunes**
2.00 **The Masked Singer US**
3.05 **Veronica Mars** 17/20. (S3)
4.00 **One Tree Hill** 7/22. (S7)
5.00 **Hart of Dixie** 1/22. (S3)
6.00 **Celebrity Catchphrase** With Richard Ayoade, Katie McGlynn and Joe Swash.

7.00 Secret Crush

7.00 Secret Crush Demi lives miles away from Jak and hopes her offer of moving closer will not send him packing.

8.00 Bob's Burgers 11/22. Aunt Gayle needs help. **8.30** 12/22. Tina believes she has found Teddy's love match. (S9)

9.00 Family Guy 8/20. Brian and Stewie compete for an inheritance. **9.30** 9/20. Peter and Brian go head to head.

10.00 Family Guy 10/20. Peter's hair turns white. (S17) **10.30** 19/20. A stray cat wanders into the Griffins' house. (S19)
11.00 **Family Guy** 20/20. The guys regale each other with stories of youthful athletic accomplishments. (S19)
11.30 **American Dad!** (S13)
12.25 AM **Bob's Burgers** (S9)
1.25 **Shopping with Keith Lemon**
1.50 **to 3.00** AM **Take Me Out**

+1 hour 218 116 29 114

ITV3

119 119 817 | 117 177 | 10 | 115

6.00 AM **Classic Coronation Street**
7.00 **Classic Emmerdale**
8.05 **On the Buses**
9.10 **Upstairs, Downstairs**
11.30 **Heartbeat**
1.40 PM **Classic Emmerdale**
2.50 **Classic Coronation Street**
3.55 **Agatha Christie's Poirot** *The Labours of Hercules:* The quest to find a missing maid leads to a showdown.
6.00 **Heartbeat** *Shadows from the Past:* A man confesses to a murder 11 years previously, reopening the case.

8.00 Lewis

7.00 Heartbeat *Every Dog His Day:* A group of young offenders come to stay at Ashfordly Hall.

8.00 Lewis *Pilot:* The inspector and his sidekick DS Hathaway investigate the murder of a talented maths student, and the prime suspect is the victim's ex-boyfriend.

10.00 Emmerdale 50th Anniversary A disaster engulfs the village. **10.30** Biff and Linda's wedding day arrives.
11.35 **Emmerdale 50th Anniversary** Dave is taken to hospital, and Frank stops Kim from seeing the patient.
12.10 AM **Agatha Christie's Poirot** *The Labours of Hercules:* A maid goes missing.
2.10 **to 2.30** AM **Unwind with ITV**

+1 hour 219 174 59 116

BBC Scotland

SCOT 115 108 9 108 106
REST OF UK 187 162 110

12.00 NOON **This Is BBC Scotland**
7.00 PM **Inside Central Station** 5/6. The team start work on cleaning up the station's disused Victorian Platform.
8.00 **The Trials that Shocked Scotland** New edition 2/6. Revisiting two high-profile cases – the trial of Luke Mitchell following the shocking murder of teenager Jodi Jones, and Orkney's first homicide in 25 years
8.30 **Accidental Renovators** 2/4. Cal and Claire reach 100,000 followers on their Instagram account.
9.00 **The Nine**
10.00 **River City** New episode A desperate Lenny searches for answers.
10.30 **Debate Night** New edition
11.30 PM **to 12.00** M'T **Bob Servant Independent**

Sky Comedy

114/115 | 135 123 | 347 362

8.00 AM **Will & Grace** (S2)
10.00 **Veep** 7&8/10. (S3)
11.20 **Ballers** 5&6/10. (S3)
12.40 PM **Curb Your Enthusiasm** (S3)
2.30 **The Office (US)** (S7)
3.00 **Will & Grace** (S2)
5.00 **The Office (US)** (S7)
5.30 **Futurama** (S2)
6.30 **Everybody Hates Chris**
7.30 **The Office (US)** (S1&2)
9.00 **Curb Your Enthusiasm**
9.40 **Vice Principals** 4/9. Gamby has to step up as North Jackson's acting principal. **10.20** 5/9. Russell's birthday bash is marred by a revelation. (S2)
11.00 **Sort Of** 3&4/8. (S1)
12.00 M'T **The Tonight Show Starring Jimmy Fallon** New edition Chat show.
1.00 AM **Rosie O'Donnell: A Heartfelt Standup** Comedy show.
2.15 **Curb Your Enthusiasm**
4.00 **to 5.00** AM **Everybody Hates Chris**

Sky Arts

130 130 | 165 140 | 11 | 147 | 365

6.00 AM **Darbar Festival**
7.00 **A Tribute to Randy Newman: Hollywood in Vienna**
9.00 **Tales of the Unexpected**
10.00 **Hitchcock Presents**
11.00 **Discovering**
12.00 NOON **Art of Collecting**
1.00 PM **Tales of the...**
2.00 **Soundbreaking**
3.00 **Portrait Artist 2019**
4.00 **Discovering**
5.00 **Tales of the Unexpected**
6.00 **Hitchcock Presents**
7.00 **Landscape Artist 2017**
8.00 **Portrait Artist of the Year** New edition
9.00 **Voices of Ireland**
10.15 **The Art Mysteries**
11.15 **The Eighties**
12.15 AM **Discovering**
1.15 **The Movies**
2.15 **Off Camera**
3.30 **Inside Art Special**
4.00 **Mystery of the Lost Paintings**
5.00 **Music Icons**
5.30 **to 6.00** AM **Video Killed the Radio Star**

Pick

151 | 156 | 36 | 144

7.00 AM **Nothing to Declare**
8.00 **Motorway Patrol**
9.00 **Police Ten 7**
10.00 **Nothing to Declare**
11.00 **Highway Patrol**
12.00 NOON **Highway Cops**
1.00 PM **Border Patrol**
2.00 **Nothing to Declare**
4.00 **Stargate SG-1** (S10)
5.00 **Star Trek: Enterprise**
6.00 **Star Trek: Deep Space Nine** 7/26. (S3)
7.00 **Hawaii Five-0** (S8)
8.00 **MacGyver** 12/22. (S3)
9.00 **SEAL Team** *Credible Threat:* 18/22. Bravo must protect a group of congressmen. (S1)
10.00 **Ross Kemp: Extreme World** Ross visits Northern Ireland.
11.00 **World's Most Evil Killers**
12.00 M'T **Britain's Most Evil Killers** Vincent Tabak.
1.00 AM **Stop, Search, Seize**
2.00 **Nothing to Declare**
3.00 **Border Patrol**
4.00 **Motorway Patrol**
5.00 **to 6.00** AM **Police Ten 7**

Comedy Central

112/113 | 181 132 | 345 360

8.00 AM **My Wife and Kids**
9.00 **Will & Grace** (S10)
10.00 **Last Man Standing** (S1)
12.00 NOON **Friends** (S2)
7.00 PM **Friends** 23/24. Joey gets a job at Chandler's company. **7.30** 24/24. Rachel attends her former fiancé's wedding. (S2) **8.00** 1/25. Ross reveals his most secret fantasy. **8.30** 2/25. Ross prepares to make an important speech. (S3)
9.00 **Rhod Gilbert's Growing Pains** New edition With Nish Kumar, Snoochie Shy and Angela Barnes.
10.00 **Billy Connolly: In His Own Words** A profile of the comedian and actor.
11.30 **South Park** (S11&12)
2.00 AM **Ricky Gervais Show**
3.00 **Bob's Burgers** (S11)
3.40 **The Daily Show** New edition Talk show.
4.15 **to 5.00** AM **Friends**

+1 hour 212/213 133

ITV Be

131 | 119 179 | 28 | 119

7.00 AM **Ferne McCann: First Time Mum**
8.00 **Buying and Selling**
9.00 **LittleBe**
12.00 NOON **Unboxed**
12.30 PM **Real Housewives of New Jersey**
1.20 **Ferne McCann: First Time Mum**
2.20 **The Only Way Is Essex**
3.20 **Little Women: LA**
4.10 **The Real Housewives of Orange County**
5.00 **Real Housewives of Potomac** New edition
6.00 **Making It Home with Kortney & Dave**
7.00 **Buying and Selling**
8.00 **Dinner Date**
9.00 **Billie and Greg: The Family Diaries** New edition
10.00 **The Only Way Is Essex**
11.00 **Chrisley Knows Best**
12.00 M'T **The Only Way Is Essex** Reality show.
12.50 **to 1.00** AM **Unwind**

+1 hour 120 58

★★★★★ Excellent ★★★★ Very Good ★★★ Good ★★ Average ★ Poor

ITV4

120 120 818 118 178 26 117

6.00 AM **River Monsters**
6.20 **Return of Sherlock Holmes**
7.15 **Dempsey and Makepeace**
8.10 **Magnum, PI**
9.10 **The Professionals**
10.15 **Minder**
11.25 **Return of Sherlock Holmes**
12.30 PM **Dempsey and Makepeace**
1.35 **Match Time Revisited**
2.40 **Magnum, PI**
3.40 **The Professionals**
4.50 **Minder**
5.55 **Fishing Allstars** Dean Macey and Adam Rooney visit Spain.

7.00 River Monsters

7.00 **River Monsters** Looking for a deadly electric eel in Brazil's cattle country. **7.30** Tracking down a snakehead fish.
8.00 **The Grand Fishing Adventure** Ali and Bobby head to Nottinghamshire to fish in the River Trent.
9.00 **The Motorbike Show** New edition Henry Cole takes a road trip through the Malvern Hills.
10.00 **Made in Britain** A look behind the scenes at British brands.
10.30 **English Football League Highlights** Hugh Woozencroft presents midweek highlights from the Championship.
12.00 M'T **Motorsport UK** Richard John Neil presents action from Snetterton.
1.05 AM **The Protectors**
1.40 **to 2.00** AM **Unwind with ITV**

+1 hour 220 175 60 118

Sky Sci-Fi

139 139 836 139 138 348 363

6.00 AM **Quantum Leap** (S4)
7.00 **Fringe** 20/22. (S3)
8.00 **Teleshopping**
11.00 **Star Trek: Deep Space Nine**
12.00 NOON **Star Trek: Enterprise**
2.00 PM **Warehouse 13** 5/13. (S1)
3.00 **Fringe** 20/22. (S3)
4.00 **Star Trek: Deep Space Nine**
5.00 **Stargate SG-1** 12/20. An attack by the Ori puts Teal'c in grave danger. (S10)
6.00 **Star Trek: Enterprise** 18/22. First of a two-part special set in a parallel universe. (S4)

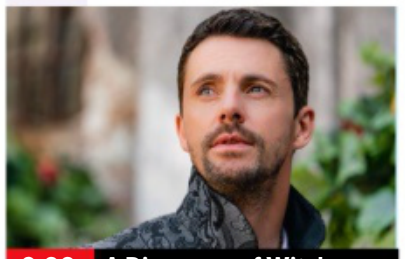

9.00 A Discovery of Witches

7.00 **Star Trek: Enterprise** *In a Mirror, Darkly – Part Two:* 19/22. Archer commandeers the *Defiant*. (S4)
8.00 **Manifest** *Tailfin:* 1/13. Ben and Vance go on an international mission, while Michaela and Zeke go on an adventure. (S3)
9.00 **A Discovery of Witches** 7/10. Matthew and Diana arrive in Bohemia to search for Edward Kelley and the Book of Life.
10.00 **A Discovery of Witches** 8/10. Diana is obsessed with the Book of Life, and Matthew worries that it is making her ill. (S2)
11.00 **The Leftovers** 3&4/10. (S2)
1.10 AM **True Blood** 6/10. Bill asks Lillith for advice on handling the human-vampire crisis. (S6)
2.15 **Stargate SG-1** As 5.00pm.
3.10 **Star Trek: Deep Space Nine**
4.05 **to 6.00** AM **Star Trek: Enterprise**

+1 hour 229

Alibi

109/110 809 126 343 358

7.10 AM **Murdoch Mysteries** (S2)
9.00 **Miss Fisher's Murder Mysteries** 13/13. (S2)
10.00 **Unforgettable** 7/13. (S3)
11.00 **Rizzoli & Isles** (S7)
1.00 PM **Father Brown**
2.00 **Murdoch Mysteries** (S2)
4.00 **Miss Fisher's Murder Mysteries** 13/13. (S2)
5.00 **Unforgettable** 7/13. An old friend of Eliot is killed. (S3)
6.00 **Rizzoli & Isles** 4/13. Maura continues to struggle with the results of her injury. (S7)

9.00 Shakespeare & Hathaway

7.00 **Rizzoli & Isles** *Shadow of Doubt:* 5/13. Jane works on the case of a lawyer's apparently accidental fall down the stairs. (S7)
8.00 **Father Brown** *The Alchemist's Secret:* The priest investigates a 300-year-old secret hidden in a university. (S5)
9.00 **Shakespeare & Hathaway – Private Investigators** 5/10. A missing person's case takes a dramatic turn. (S3)
10.00 **Death in Paradise** *A Dash of Sunshine:* 6/8. Poole is reunited with an unwelcome face from the past. (S2)
11.00 **Murdoch Mysteries** 11/24. Christmas at an idyllic country estate turns deadly. (S15)
12.00 M'T **Miss Fisher's Murder Mysteries** 13/13. (S2)
1.00 AM **Father Brown** As 8pm.
2.00 **to 4.00** AM **Murdoch Mysteries**

+1 hour 209/210 191

GOLD

110/111 110/111 124 344 359

7.35 AM **Highlights**
9.20 **Only Fools and Horses**
10.00 **Porridge**
10.40 **Last of the Summer Wine**
12.00 NOON **Desmond's**
12.35 PM **Chef!**
1.15 **Dad's Army**
1.55 **Porridge**
2.35 **Last of the Summer Wine**
3.55 **Dad's Army**
4.30 **Porridge**
5.10 **The Green Green Grass**
5.50 **Only Fools and Horses**
6.30 **Dad's Army**

10.40 Live at the Apollo

7.10 **Dad's Army** Mainwaring organises a dance in an attempt to boost morale.
7.50 **Only Fools and Horses** Del Boy's beloved mum apparently makes contact during a seance at the Nag's Head.
9.00 **All Round to Mrs Brown's** With Joel Dommett, Ruth Langsford and Eamonn Holmes. Plus, music from The Shires.
10.00 **Not Going Out** Tim picks up a coat containing a pocket full of drugs.
10.40 **Live at the Apollo** With Jon Richardson.
11.40 **All Round to Mrs Brown's** With guests Olly Murs, Jane McDonald, Emily Atack, Kate Robbins and Martin Kemp.
12.55 AM **Peep Show**
2.05 **Chef!**
2.45 **The Fosters**
3.15 **to 4.00** AM **Desmond's**

+1 hour 210/211 194

Dave

111/112 127 19 157

7.10 AM **Scrapyard Supercar**
8.00 **Red Bull Soapbox Race**
9.00 **Top Gear** With Hugh Jackman.
10.00 **James May's Cars of the People**
11.00 **Red Bull Soapbox Race**
12.00 NOON **Fast Justice**
2.00 PM **Top Gear**
3.00 **Rick Stein's Secret France**
4.00 **Top Gear** From Iceland.
5.00 **Rick Stein's Cornwall**
6.00 **Big Zuu's Big Eats** With comedian Desiree Burch. **6.30** With Jamali Maddix.

10.00 Meet the Richardsons

7.00 **Richard Osman's House of Games** With Jayde Adams and Scott Mills.
7.40 **QI** With Sarah Millican, David Mitchell and the Rev Richard Coles.
8.20 **Would I Lie to You?** With Josh Widdicombe, Raj Bisram, Gemma Cairney and Sophie Hermann.
9.00 **QI XL** Guests Sara Pascoe, Johnny Vegas and Ed Balls join regular panellist Alan Davies and host Sandi Toksvig.
10.00 **Meet the Richardsons** Jon and Lucy hamster-sit for their neighbours. **10.40** Lucy launches her Hollywood career.
11.20 **Mock the Week** Double bill.
12.40 AM **Big Zuu's Big Eats** Zuu cooks for Harry Redknapp.
1.20 **QI XL** With Victoria Coren Mitchell and Phill Jupitus.
2.20 **QI** As shown at 7.40pm.
3.00 **to 4.00** AM **Rick Stein's Cornwall**

+1 hour 211 131 74

Wednesday

7 PM 8 PM 9 PM 10 PM

GREAT! tv

157 189 50 142

6.00 AM **Crazy Like a Fox**
7.00 **Sue Thomas: F.B.Eye**
8.00 **Highway to Heaven**
10.00 FILM **Appetite for Love** Romantic comedy. (2016, PG, 84min) ★★
12.00 NOON **Castle** (S2)
1.00 PM **Body of Proof** (S3)
2.00 **Mary Higgins Clark: A Crime of Passion**
4.00 **Sue Thomas: F.B.Eye**
5.00 **Murder, She Wrote**
7.00 **M*A*S*H** Four episodes of the series, including at: **8.30** 5/24. A three-day shift leaves Hawkeye reeling. (S2)
9.00 **Randall and Hopkirk (Deceased)** 7/26. (S1)
10.00 **The Persuaders!** (S1)
11.00 **Who Wants to Be a Millionaire?** Quiz show.
12.00 M'T **M*A*S*H** (S2)
2.00 AM **Randall and...**
3.00 **Sue Thomas: F.B.Eye**
3.45 **Crazy Like a Fox** (S1)
4.30 **to 6.00** AM **Highway to Heaven**

+1 hour 257 220 62 143

4seven

137 143 203 49 127

9.00 AM **Help! We Bought a Village** Documentary.
10.00 **Come Dine with Me**
12.30 PM **A Place in the Sun**
1.30 **Renovation Nation**
2.30 **Come Dine with Me**
5.00 **A Place in the Sun**
6.00 **Renovation Nation**
7.00 **A Place in the Sun** From Limousin, France.
8.00 **The Secret World of Sandwiches** Jo Brand unwraps the nostalgic story of sandwiches.
9.00 **The Great British Bake Off** 6/10. Noel Fielding and Matt Lucas host Halloween Week.
10.20 **Handmade: Britain's Best Woodworker** Creating a sculpture from a fallen tree trunk.
11.20 **Grand Designs**
12.20 AM **24 Hours in A&E**
1.25 **Night Coppers**
2.30 **Embarrassing Bodies**
3.35 **I Literally Just Told You**
4.30 **to 5.00** AM **The Simpsons**

+1 hour 229

5USA

141 141 153 21 129

9.00 AM **NCIS** (S10)
10.55 **Entertainment News**
11.00 **NCIS** 12/24. (S10)
12.00 NOON **Law & Order**
6.00 PM **NCIS** *Whiskey Tango Foxtrot:* 1/24. A bomb kills the Secretary of the US Navy. **7.00** *Past, Present and Future:* 2/24. Tony goes to Tel Aviv to find Ziva. **8.00** *Under the Radar:* 3/24. A lieutenant plans a suicide attack. (S11)
9.00 **Criminal Minds** *Omnivore:* 18/26. A serial killer from Hotchner's past resurfaces. **10.00** *House on Fire:* 19/26. A serial arsonist targets community meetings. (S4)
11.00 **Law & Order: Special Victims Unit** (S12)
12.50 AM **Law & Order**
2.50 **The Blacklist** (S1)
3.35 **to 4.00** AM **Criminals: Caught on Camera**

+1 hour 241 185 130

5STAR

128 151 32 131

8.00 AM **Judge Judy**
11.00 **Bargain-Loving Brits in the Sun** Documentary.
12.00 NOON **Shoplifters & Scammers: At War with the Law**
1.00 PM **Traffic Cops**
2.00 **Police Interceptors**
5.00 **Filthy House SOS**
6.00 **Home and Away**
7.00 **GPs: Behind Closed Doors** Documentary.
8.00 **Casualty 24/7: Every Second Counts**
9.00 **Skin A&E** New edition The clinic opens its doors to patients with acne, psoriasis and cysts.
10.00 FILM **Carrie** Horror thriller remake starring Chloë Grace Moretz and Julianne Moore. (2013, 15, 99min) ★★★
12.05 AM **Car Pound Cops: Give Me My Car Back!**
1.00 **Adults Only: Paid to Be Naked**
2.05 **to 4.00** AM **Judge Judy**

+1 hour 228 186 141

W

132 827 125 25 156

6.10 AM **MasterChef Australia** Culinary show.
7.00 **Property Brothers...**
8.00 **Tipping Point**
9.00 **Doctor Who** 5/13. (S6)
10.00 **The Bill**
11.00 **DIY SOS: The Big Build**
12.00 NOON **Inside the Ambulance** Double bill.
2.00 PM **Tipping Point**
4.00 **DIY SOS: The Big Build**
5.00 **Property Brothers: Forever Homes**
6.00 **Doctor Who** 5/13. (S6)
7.00 **MasterChef Australia** New edition
8.15 **Dating With My Mates** Series finale
9.20 **The Undateables**
10.20 **Louis Theroux: Behind Bars** Documentary.
11.20 **Emma Willis: Delivering Babies**
12.20 AM **One Born Every Minute** Documentary
1.30 **Great Ormond Street**
2.35 **to 3.00** AM **Inside the Ambulance**

+1 hour 232 190

Drama

143 130 20 158

7.00 AM **'Allo 'Allo!**
7.40 **All Creatures Great and Small**
8.40 **New Tricks**
10.00 **Casualty** Double bill.
12.00 NOON **The Bill**
1.00 PM **Classic EastEnders**
2.20 **Dalziel & Pascoe**
4.25 **All Creatures Great and Small**
5.25 **Waiting for God**
6.00 **'Allo 'Allo!**
6.35 **Last of the Summer Wine** Double bill.
8.00 **Sherlock** *A Study in Pink:* 1/3. Holmes investigates a seemingly impossible suicide. (S1)
10.00 **New Tricks** *Old and Cold:* A tabloid editor approaches the team with evidence implicating a chef in a murder.
11.20 **Spooks**
12.40 AM **'Allo 'Allo!**
1.15 **Waiting for God**
1.55 **The Heart Guy**
2.45 **to 4.00** AM **The Bill**

+1 hour 243 226 60

SKY HD SD VIRGIN HD FREEVIEW HD FREESAT HD BT HD

WEDNESDAY

Documentaries

Wednesday

RealityXtra

147 197 68 134

- **9.00** AM **Perry Mason**
- **11.00** **Matlock** 4/22. (S6)
- **12.00** NOON **NCIS** (S12)
- **1.00** PM **JAG** (S5)
- **3.00** **Perry Mason** (S9)
- **5.00** **Unsolved Mysteries**
- **6.55** **Judge Judy** Real-life small-claims cases.
- **9.00** **NCIS** *No Good Deed:* 20/24. DiNozzo has to work with Zoe on a case when the death of a US Marine in a motorcycle accident is linked to a disastrous ATF sting operation. (S12)
- **10.00** **Unsolved Mysteries** The cases of a priest who seemingly displayed healing powers. **11.00** An unusual animal therapist and a couple who claim to be able to communicate with their dead daughter.
- **11.55** **Judge Judy**
- **2.00** AM **NCIS** As 9pm.
- **3.00** **Evidence of Evil**
- **5.00** **to 6.00** AM **Matlock**

Legend

148 149 41 137

- **8.00** AM **Airwolf** 20/24. (S4)
- **9.00** **Knight Rider** (S2)
- **10.00** **Star Trek: The Next Generation** 2/26. (S1)
- **11.00** FILM **Terror Peak** Thriller. (2003, PG) ★
- **1.00** PM FILM **Geo-Disaster** Sci-fi. (2017, 12) ★
- **2.50** **Legend Lowdown**
- **3.00** FILM **The Body Stealers** Sci-fi. (1969, PG) ★★
- **4.50** **Legend Lowdown**
- **5.00** **Star Trek** 19/26. (S2)
- **6.00** **Star Trek: The Next Generation** 3/26. (S1)
- **7.00** **Knight Rider** (S2)
- **8.00** **Walker, Texas Ranger**
- **9.00** FILM **Iron Eagle II** Aerial action sequel. (1988, PG, 101min) ★
- **11.00** FILM **Devil** Mystery. (2010, 15) ★★★
- **12.35** AM FILM **Urban Legend** Horror. (1998, 18) ★
- **2.35** FILM **The One** Thriller. (2001, 15) ★★★
- **4.20** **to 4.30** AM **Legend Lowdown**

Challenge

152 160 48 146

- **7.00** AM **The Chase**
- **9.00** **The Family Chase**
- **10.00** **Dickinson's Real Deal**
- **11.00** **Bruce's Price Is Right**
- **12.00** NOON **Wheel of Fortune** Double bill.
- **1.00** PM **Catchphrase**
- **2.00** **Who Wants to Be a Millionaire?** Quiz.
- **3.00** **Play Your Cards Right**
- **4.00** **Dickinson's Real Deal**
- **5.00** **Bullseye** Four editions.
- **7.00** **Pointless Celebrities** With Stefan Dennis, Rebekah Elmaloglou, Laila Morse, Nina Wadia.
- **8.00** **The Chase** Quiz show.
- **9.00** **The Family Chase** A family from Essex competes in the general knowledge game show.
- **10.00** **Who Wants to Be a Millionaire?** Quiz.
- **11.00** **Bullseye** Double bill.
- **12.00** M'T **The Chase**
- **4.00** AM **Who Wants to Be a Millionaire?** Quiz.
- **5.00** **to 6.00** AM **Bullseye**

E!

159 159 835 164 163

- **7.00** AM **Rich Kids of Beverly Hills**
- **8.00** **Keeping Up with the Kardashians**
- **10.00** **Jerseylicious**
- **11.00** **Wags Miami**
- **12.00** NOON **Botched by Nature** Documentary.
- **1.00** PM **Kourtney & Kim Take New York**
- **3.00** **Keeping Up with the Kardashians**
- **7.00** **Botched by Nature** Paul and Terry take their expertise on the road. **8.00** A woman who has a misplaced toe.
- **9.00** **Keeping Up with the Kardashians**
- **10.00** **Dating: No Filter**
- **10.30** **Nightly Pop**
- **11.00** **Raising a F-ing Star**
- **12.00** M'T **Wags Miami**
- **1.00** AM **Rich Kids of Beverly Hills**
- **2.00** **Teleshopping**
- **3.00** **to 5.00** AM **Giuliana and Bill**

Sky Documentaries

121 121 819 278 277 352 367

- **6.00** AM **The Guest Wing**
- **7.00** **Discovering: Ben...**
- **8.00** **The Directors**
- **8.50** **The Invisible Pilot**
- **10.00** **Positive**
- **11.00** **Escobar by Escobar**
- **12.00** NOON FILM **Ice on Fire** Documentary. (2019, PG, 88min) ★★★★
- **2.00** PM **Black Art: In The Absence of Light**
- **3.40** **My Icon: Thierry Henry**
- **4.00** **The Directors**
- **5.00** **Discovering: Ben Kingsley**
- **5.50** **The Invisible Pilot**
- **7.00** **Positive** Documentary.
- **8.00** **Escobar by Escobar**
- **9.00** **Liverpool Narcos** Triple bill of the documentary about the drugs trade in 1980s Liverpool.
- **12.00** M'T **Inmate 1: The Rise of Danny Trejo**
- **2.00** AM NEW **Year One: A Political Odyssey**
- **4.00** **Discovering: Ben...**
- **5.00** **to 6.00** AM **Escobar by Escobar**

Sky Nature

124 124 822 280 279 354 369

- **6.00** AM **Strange Creatures**
- **6.30** **Ol Pejeta Diaries**
- **7.00** **Monkey Life**
- **8.00** **Dogs with Extraordinary Jobs**
- **9.00** **Gangs of Baboon Falls**
- **10.00** **Tales from Zambia**
- **11.00** **Dawn to Dusk**
- **12.00** NOON **Wildlife Icons**
- **1.00** PM **Monkey Life**
- **2.00** **Great Parks of Africa**
- **3.00** **Tales from Zambia**
- **4.00** **Gangs of Baboon Falls**
- **5.00** **Dawn to Dusk**
- **6.00** **Wildlife Icons**
- **7.00** **Monkey Life** Double bill.
- **8.00** **Patrick Aryee's Wild World** Documentary.
- **9.00** **Big Beasts: Last of the Giants**
- **10.00** **Dawn to Dusk**
- **11.00** **Wildlife Icons**
- **12.00** M'T **Conquest of the Skies** Documentary.
- **1.00** AM **Wild Rockies**
- **2.00** **Patrick Aryee's Wild...**
- **3.00** **Big Beasts: Last of...**
- **4.00** **to 6.00** AM **Highlights**

HGTV

158 286 44 166

- **7.00** AM **Homes Under the Hammer** From Kent.
- **8.00** **The Great Interior Design Challenge**
- **9.00** **A Place in the Sun**
- **10.00** **Escape to the Country**
- **12.00** NOON **My Lottery Dream Home**
- **1.00** PM **Flip or Flop Atlanta**
- **1.30** **Flip or Flop Vegas**
- **2.00** **Farmhouse Fixer**
- **3.00** **The Great Interior Design Challenge**
- **4.00** **Good Bones**
- **5.00** **Homes Under the...**
- **6.00** **A Place in the Sun**
- **8.00** **Escape to the Country**
- **9.00** **Good Bones**
- **10.00** NEW SERIES **Home Town** Double bill.
- **12.00** M'T **Escape to the Country** In north Wales.
- **1.00** AM **Homes Under the...**
- **2.00** **Good Bones**
- **3.00** **to 4.00** AM **My Lottery Dream Home**

+1 hour 258 290

Food Network

140 285 43 148

- **6.00** AM **Southern Kitchen**
- **7.00** **The Pioneer Woman**
- **8.00** **Jamie's 30 Minute Meals**
- **9.00** **Mary Berry Cooks**
- **10.00** **Gok's Chinese Takeaway**
- **11.00** **River Cottage Veg**
- **12.00** NOON **Halloween Wars** New edition
- **1.00** PM **My Greatest Dishes**
- **2.00** **James Martin: Yorkshire's Finest**
- **3.00** **Mary Berry Cooks**
- **4.00** **Gok's Chinese Takeaway**
- **5.00** **Barefoot Contessa**
- **6.00** **Halloween Wars**
- **7.00** **Great British Bake Off**
- **8.00** **Mary Berry Cooks**
- **9.00** **Rick Stein's Taste of the Sea** Double bill.
- **10.00** **River Cottage Veg**
- **11.00** **Restaurant: Impossible**
- **12.00** M'T **Guy's Grocery Games** New edition
- **1.00** AM **Diners, Drive-Ins and Dives** Double bill.
- **2.00** **to 3.00** AM **Friday Night Feast**

+1 hour 240 149

DMAX

172 171 38 150

- **6.00** AM **Salvage Dawgs**
- **7.00** **Gem Hunters Down Under** Documentary.
- **8.00** **Alaskan Bush People**
- **9.00** **Yukon Men**
- **10.00** **Alaska: Last Frontier**
- **11.00** **Alaska: Homestead Rescue** Reality series.
- **12.00** NOON **Last Alaskans**
- **1.00** PM **Man v Food**
- **2.00** **Cake Boss**
- **4.00** **Building Alaska**
- **5.00** **Alaskan Bush People**
- **6.00** **Gem Hunters Down...**
- **7.00** **Deadliest Catch**
- **8.00** **Alaska: The Last Frontier** Reality series.
- **9.00** **Yukon Gold** New edition
- **10.00** **Outback Opal Hunters**
- **11.00** **Life Below Zero**
- **12.00** M'T **Alaska: The Last Frontier** Reality series.
- **1.00** AM **Naked and Afraid**
- **2.00** **Teleshopping**
- **4.00** **Tanked**
- **5.00** **to 6.00** AM **Maine Cabin Masters**

+1 hour 272 214 151

5Action

150 187 150 33 132

- **9.00** AM **Criminals: Caught on Camera**
- **9.30** **Trucking Hell**
- **10.30** **Traffic Cops**
- **11.35** **Police Interceptors**
- **12.35** PM FILM **The Great Sioux Uprising** Western. (1953, U, 80min) ★★
- **2.15** FILM **Ride Clear of Diablo** Western. (1954, U, 80min) ★★
- **4.00** **Trucking Hell**
- **5.00** **Traffic Cops**
- **6.00** **Police Interceptors**
- **9.00** FILM **Bloodsport** Action thriller with Donald Gibb. (1987, 18, 92min) ★★
- **10.55** FILM **The Warriors** Urban thriller. (1979, 15, 94min) ★★★
- **12.50** AM **Fights, Camera, Action!** Confrontation.
- **1.50** **Trucking Hell**
- **2.50** **Lucifer** (S1)
- **3.40** **Seconds from Death: Caught on Camera**
- **4.30** **to 5.00** AM **Winter Road Rescue**

Sky Crime

122 122 820 137 136 349 364

- **6.00** AM **Highway Patrol**
- **7.00** **Motorway Patrol**
- **8.00** **Highway Cops**
- **9.00** **Nothing to Declare**
- **10.00** **Brit Cops**
- **11.00** **Road Wars**
- **12.00** NOON **Killer in My...**
- **1.00** PM **The Real Manhunter**
- **2.00** **How I Caught the Killer**
- **3.00** **World's Most Evil Killers**
- **4.00** **Britain's Most Evil Killers**
- **5.00** **Killer in My Village**
- **6.00** **How I Caught the Killer**
- **7.00** **World's Most Evil Killers**
- **8.00** **Britain's Most Evil Killers**
- **9.00** **Killer in My Village** New edition
- **10.00** **How I Caught the Killer**
- **11.00** **Britain's Most Evil Killers**
- **12.00** M'T **World's Most Evil...**
- **1.00** AM **Murders That Shocked the Nation**
- **2.05** **How I Caught the Killer**
- **3.00** **The Real Manhunter**
- **4.00** **Brit Cops**
- **5.00** **to 6.00** AM **Motorway Patrol**

+1 hour 222 207

CBS Reality

146 148 67 135

- **9.00** AM **Judge Judy**
- **1.00** PM **Judge Judy**
- **7.00** **Medical Detectives** Double bill of editions.
- **8.00** **Donal MacIntyre's Murder Files** Donal interviews former Detective Chief Inspector Howard Groves.
- **9.00** **Murder in Paradise** The story of former model Julie Scully.
- **10.00** **The Truth About My Murder** Forensic pathologist Dr Richard Shepherd investigates the case of Timothy Pasa.
- **11.00** **Evidence of Evil**
- **12.00** M'T **A Stranger in My Home** Documentary.
- **1.00** AM **Murder in Paradise**
- **2.00** **The Truth About My Murder** Documentary.
- **3.00** **Donal MacIntyre's Murder Files**
- **3.50** **Unsolved Mysteries**
- **5.20** **to 6.00** AM **Judge Judy**

+1 hour 246 201 136

Really

142 128 17 160

- **6.00** AM **Fantasy Homes by the Sea** In Lancashire.
- **7.00** **Teleshopping**
- **8.00** **Dog Detectives**
- **9.00** **Posh Pawnbrokers**
- **10.00** **Antiques Road Trip**
- **12.00** NOON **Money for Nothing** A child's chair.
- **1.00** PM **The Hotel Inspector**
- **2.00** **Animal Cops Houston**
- **4.00** **Dr Jeff: Rocky Mountain Vet**
- **5.00** **Helicopter ER**
- **6.00** **The Bidding Room**
- **7.00** **Antiques Road Trip**
- **9.00** **Charlotte Church's Dream Build** New edition A drought puts plans in jeopardy.
- **10.00** **Dr. Pimple Popper: Pop Ups** Documentary.
- **11.00** **Ghost Adventures**
- **12.00** M'T **These Woods Are Haunted** Documentary.
- **1.00** AM **Ghost Adventures**
- **2.00** **Teleshopping**
- **4.00** **to 6.00** AM **Animal Cops Houston**

Blaze

164 216 64 162

- **6.00** AM **Hardcore Pawn**
- **7.45** **Top Secret UFO Projects Declassified**
- **8.40** **Ancient Aliens**
- **10.40** **Storage Wars**
- **12.10** PM **Pawn Stars**
- **2.05** **Hardcore Pawn**
- **4.00** **Ancient Aliens**
- **6.00** **Top Secret UFO Projects Declassified**
- **7.00** **American Restoration**
- **8.00** **Dickinson's Real Deal**
- **9.00** **Paranormal Survivor** New edition How paranormal activity put a child at risk.
- **10.00** **Strange Evidence** New edition Fireballs that lit up a mystical river.
- **11.00** **National Park Mysteries**
- **12.00** M'T **Alaska: Mysteries Unsolved** Documentary.
- **1.00** AM **Flipping Bangers**
- **2.00** **American Restoration**
- **3.00** **Dickinson's Real Deal**
- **3.45** **Storage Wars**
- **4.10** **to 6.00** AM **Pawn Stars**

+1 hour 81

TLC

133 133 828 167 323 377

- **7.00** AM **Curvy Brides Boutique** Double bill.
- **8.00** **Say Yes... Lancashire**
- **9.00** **Say Yes... UK**
- **10.00** **Say Yes to the Dress**
- **11.00** **Say Yes... Atlanta**
- **12.00** NOON **Say Yes to the Vegas Dress**
- **1.00** PM **Cake Boss**
- **2.00** **My 600lb Life**
- **3.00** **My Lottery Dream Home**
- **4.00** **Sister Wives**
- **5.00** **You, Me & My Ex**
- **6.00** **Flip or Flop**
- **7.00** **Welcome to Plathville**
- **8.00** **The Family Chantel** New edition
- **9.00** **The Family Chantel: Pillow Talk** New edition
- **10.00** **Sister Wives** New edition
- **11.00** **Bride & Prejudice: The Forbidden Weddings**
- **12.30** AM **The Family Chantel**
- **1.30** **The Family Chantel...**
- **2.30** **Bride & Prejudice...**
- **4.00** **Sister Wives**
- **5.00** **to 6.00** AM **Highlights**

+1 hour 233 172

5SELECT

153 152 56 133

- **9.00** AM **The Dog Rescuers with Alan Davies**
- **10.00** **The Yorkshire Vet**
- **12.00** NOON **GPs: Behind Closed Doors**
- **2.00** PM **Classic Cash in the Attic** Four editions.
- **6.00** **World's Most Scenic Railway Journeys**
- **7.00** **World's Greatest Inventions** New edition The introduction of underground railways.
- **8.00** **Churchill**
- **9.00** **The Lost Ships: The Hunt for the Kaiser's Superfleet**
- **10.00** **Forged in Fire**
- **11.55** **The Story of the Songs: Madonna**
- **12.55** AM **The Story of the Songs: The Police and Sting**
- **1.55** **The Story of the Songs: Celine Dion**
- **2.55** **The Story of the Songs: Diana Ross**
- **3.50** **to 4.00** AM **Entertainment News**

Quest

144 144 834 169 12 172

- **6.00** AM **How Do They Do It?**
- **6.25** **Shed and Buried**
- **7.10** **Nick Knowles Heritage Rescue**
- **8.00** **American Pickers**
- **10.00** **Chasing Classic Cars**
- **11.00** **Fantomworks**
- **12.00** NOON **Wheeler Dealers**
- **12.30** PM **Salvage Hunters: Classic Cars Chopped**
- **12.45** LIVE **Snooker: Northern Ireland Open** Coverage of day four
- **5.00** **Salvage Hunters: The Restorers**
- **6.00** **Wheeler Dealers**
- **7.00** **Outback Opal Hunters**
- **8.00** **Salvage Hunters**
- **10.00** **American Pickers**
- **11.00** **How Do They Do It?**
- **12.00** M'T **Wheeler Dealers**
- **1.00** AM **Chasing Classic Cars**
- **2.00** **American Chopper**
- **3.00** **Cuban Chrome**
- **4.00** **to 5.00** AM **Snooker Highlights: Northern Ireland Open**

+1 hour 244 213 70 168

Quest Red

149 170 40 169

- **6.00** AM **Say Yes to the Dress**
- **7.00** **Say Yes to the Dress: UK** Double bill.
- **8.00** **Say Yes to the Dress**
- **9.00** **Animal Cops Phoenix**
- **11.00** **Forensic Detectives**
- **1.00** PM **The Killer in My Family** Documentary.
- **2.00** **Disappeared**
- **3.00** **Who the (Bleep) Did I Marry?** Double bill.
- **4.00** **Say Yes to the Dress: Atlanta** Double bill.
- **5.00** **Curvy Brides Boutique**
- **7.00** **Long Lost Family**
- **8.00** **Dr Pimple Popper**
- **9.00** **Long Lost Family** A woman longs to know the reasons behind her adoption.
- **10.00** **Women in Prison**
- **11.00** **Forensic Detectives**
- **12.00** M'T **Nightmare Next Door** A fatal shooting.
- **1.00** AM **Murder on CCTV**
- **2.00** **Murder Comes to Town**
- **3.00** **to 4.00** AM **FBI Files**

+1 hour 249 71 170

★★★★★ Excellent ★★★★ Very Good ★★★ Good ★★ Average ★ Poor

Discovery

125 125 823 250 322 376

6.00 AM **Wheeler Dealers**
7.00 **Deadliest Catch**
8.00 **Treehouse Masters**
9.00 **The Last Alaskans**
10.00 **Flying Wild Alaska**
11.00 **Wheeler Dealers: Dream Car**
12.00 NOON **Outback Truckers**
1.00 PM **Gold Rush: Dave Turin's Lost Mine**
2.00 **Lone Star Law**
3.00 **Alaskan Bush People**
4.00 **Alaska: The Last Frontier**
5.00 **Wheeler Dealers**
6.00 **Kindig Customs**

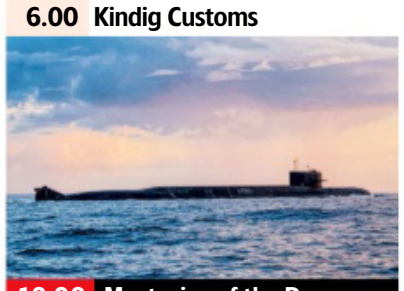

10.00 Mysteries of the Deep

7.00 Junkyard Empire Andy tries to transplant a modern engine into an 1985 Mustang SVO.

8.00 Supertruckers The Truckers have a tight deadline moving four huge army Viking vehicles over 200km.

9.00 Deadliest Catch: The Viking Returns New edition Sig discovers a surprise in his gear while fishing for king crab.

10.00 Mysteries of the Deep New edition Jeremy investigates an accident involving a nuclear sub on a secret mission.

11.00 **Edge of Alaska**
12.00 M'T **Ancient Unexplained Files**
1.00 AM **Deadliest Catch: The Viking Returns** As 9pm.
2.00 **Mysteries of the Deep**
3.00 **Deadliest Catch: The Viking Returns** As 9pm.
4.00 **to 5.00** AM **Mysteries of the Deep**

+1 hour 225 258

Animal Planet

162 251 325 378

8.00 AM **Insane Pools: Off the Deep End**
9.00 **Amanda to the Rescue**
10.00 **Saved By the Barn**
11.00 **Dr Jeff: Rocky Mountain Vet**
12.00 NOON **Extinct or Alive**
1.00 PM **Amanda to the Rescue**
2.00 **Crikey! It's the Irwins**
4.00 **Saved By the Barn**
5.00 **Dr Jeff: Rocky Mountain Vet** A dog is rushed to the clinic after being hit by a car.
6.00 **Insane Pools: Off the Deep End** Transforming a backyard into a waterpark wonderland.

9.00 Shark Vortex

7.00 Amanda to the Rescue Amanda rescues a three-legged shepherd-mix as part of a road trip rescue mission.

8.00 Sharks of the Badlands Greg Skomal joins Kina Scollay to test new technology for shark detecting surveillance.

9.00 Shark Vortex Exploring the arrival of 30 species of shark to the waters of southern New England every summer.

10.00 Alaska: The Last Frontier Reality show following the lives of Alaskan family the Kilchers.

11.00 **The Aquarium** A sea lion has stomach trouble. **12.00** M'T Technology monitors beluga whale activity.
1.00 AM **Alaska: The Last Frontier**
2.00 **Saved By the Barn**
3.00 **Dr Jeff: Rocky Mountain Vet**
4.00 **to 5.00** AM **Insane Pools: Off the Deep End**

+1 hour 262 259

Nat Geographic

129 129 825 266 268

8.00 AM **Car S.O.S**
9.00 **Wicked Tuna**
10.00 **Food Factory** Double bill
11.00 **Disasters Engineered**
12.00 NOON **Lost Treasures of Egypt** Ramses the Great.
1.00 PM **Apocalypse: Hitler Takes On The East**
2.00 **Viking Seas: Drain the Oceans**
3.00 **Air Crash Investigation** The loss of Adam Air Flight 574.
4.00 **Ice Road Rescue**
5.00 **Car S.O.S**
6.00 **Lost Treasures of Egypt** The tomb of Cleopatra.

8.00 Ultimate Space Telescope

7.00 Air Crash Investigation Investigators have a hard time finding out what went wrong when a plane bursts into flames.

8.00 NEW Ultimate Space Telescope Documentary exploring the story of the world's most powerful telescope.

9.00 NEW Hubble's Cosmic Journey The definitive story of the Hubble Space Telescope, NASA's most successful science project.

10.00 The Challenger Disaster: Lost Tapes The events leading up to the loss of the space shuttle in January 1986.

11.00 **Air Crash Investigation**
12.00 M'T **Airport Security: Rome**
1.00 AM **Narco Wars: The Mob**
2.00 **Drugs Inc** Exploring the global narcotics trade.
3.00 **Apocalypse: War of the Worlds** Key events of 1947.
4.00 **to 5.00** AM **Nazi Megastructures**

+1 hour 229 267

Sky History

123 123 821 270 353 368

6.00 AM **American Pickers**
7.00 **Counting Cars**
8.00 **The UnXplained with William Shatner**
9.00 **Pawn Stars**
10.00 **Forged in Fire**
11.00 **Ancient Aliens**
12.00 NOON **American Pickers**
1.00 PM **The UnXplained...**
2.00 **Counting Cars**
3.00 **Pawn Stars**
4.00 **Swamp People**
5.00 **Secrets in the Ice**
6.00 **American Pickers**

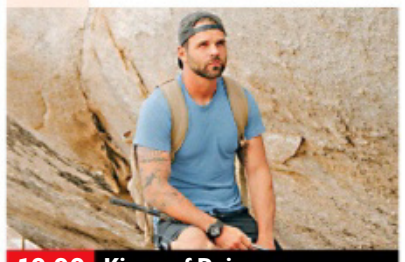

10.00 Kings of Pain

7.00 Forged in Fire Four smiths are tasked with forging Japanese Natas using a traditional Japanese technique.

8.00 The Secret Nazi Expeditions New edition Looking at the factors prompting an SS mission to the Himalayas.

9.00 Curse of Skinwalker Ranch New edition A strange void is found containing an impenetrable object.

10.00 Kings of Pain New edition Adam Thorn and Rob Alleva present a battle royale of pain administered by sharks.

11.00 **Kings of Pain** Series finale A fish that has venom to die for.
12.00 M'T **Forged in Fire**
1.00 AM **The Secret Nazi Expeditions** As 8pm.
2.00 **Forged in Fire** As 7pm.
3.00 **Kings of Pain** As 11pm.
4.00 **Pawn Stars**
5.00 **to 6.00** AM **Secrets in the Ice**

+1 hour 223 271

Yesterday

155 155 846 129 27 159

6.00 AM **Churchill's Secret Son**
7.10 **Hitler's Most Wanted**
8.00 **Top Gear** With Alice Cooper.
9.00 **World War Two From Above**
10.00 **World War Weird**
11.00 **Abandoned Engineering**
12.00 NOON **Secrets of the London Underground**
1.00 PM **Bangers and Cash**
2.00 **British Railway Journeys**
3.00 **Abandoned Engineering**
4.00 **World War Weird**
5.00 **World War Two From Above**
6.00 **Top Gear** The Jaguar E-type.

8.00 Secrets of Britain

7 PM **7.00 Fred Dibnah's World of Steam, Steel and Stone** Industrial engineering. **7.30** Demonstrating building techniques.

8 PM **8.00 Secrets of Britain** Exploring the history of Westminster Abbey and the Houses of Parliament.

9 PM **9.00 Bangers and Cash** Office manager Sarah attempts to bring order to the auto memorabilia sale.

10 PM **10.00 Bangers and Cash** Dave goes to Wales to bag a Sierra Cosworth, a sought-after car in the bidding market.

11.00 **Abandoned Engineering** Soviet engineering which was crucial to the space race, and a complex that is crucial to American history.
12.00 M'T **Top Gear** As 6.00pm.
1.00 AM **Churchill's Secret Son**
2.00 **to 3.00** AM **Hitler's Most Wanted**

+1 hour 255 200 75

Disc. History

177 257

6.00 AM **Expedition Unknown**
7.00 **NASA's Unexplained...**
8.00 **Devonport: Inside the Royal Navy**
9.00 **Combat Dealers**
10.00 **British Treasure, American Gold**
11.00 **NASA's Unexplained Files** Documentary.
12.00 NOON **Combat Dealers**
1.00 PM **Expedition Unknown**
2.00 **Wings of War**
3.00 **Blowing Up History**
4.00 **Mysteries at the Museum** A plague.
5.00 **Devonport: Inside...**
6.00 **How the Universe Works**
7.00 **Expedition Unknown**
8.00 **Combat Dealers**
9.00 **Hunt for King Arthur's Castle** Documentary.
10.00 **Did the Mob Kill JFK?**
11.00 **Ghosts of Stonehenge**
12.00 M'T **Combat Dealers**
2.00 AM **Did the Mob Kill...**
3.00 **Ghosts of Stonehenge**
4.00 **to 5.00** AM **Highlights**

+1 hour 277 261

Eden

166 245

9.00 AM **Life in the Great...**
10.00 **Conquerors**
11.00 **Natural Curiosities**
12.00 NOON **The Stuarts: A Bloody Reign**
1.00 PM **Viking Dead**
2.00 **Life in the Great Wetlands** Documentary.
3.00 **Wild and Wonderful Denmark** Documentary.
5.00 **Conquerors**
6.00 **David Attenborough's Natural Curiosities**
7.00 **Viking Dead**
8.00 **Life in the Great...**
9.00 **Wild and Wonderful...**
10.00 **Natural Curiosities**
11.00 **Conquerors**
12.00 M'T **Viking Dead**
1.00 AM **Life in the Great...**
2.00 **Conquerors**
3.00 **Wild and Wonderful...**
3.50 **Conquerors**
4.40 **Life in the Great...**
5.30 **to 6.00** AM **Collar of Duty**

+1 hour 266 246

WILD

165 165 841 264 265

8.00 AM **Monster Fish**
9.00 **Monster Croc Wrangler**
10.00 **Crocodile King**
11.00 **Yukon Vet**
12.00 NOON **Snakes in the...**
1.00 PM **Untamed Philippines**
2.00 **The Jungle King**
3.00 **Wild Russia: Earth's Last Great Wilderness**
4.00 **Secrets of the Zoo**
5.00 **Animal Fight Club**
6.00 **Snakes in the City**
7.00 **Secrets of the Zoo: North Carolina**
8.00 **Unknown Waters with Jeremy Wade**
9.00 **The Alps** The mountain range through the year.
10.00 **Kingdom of the Apes** A male silverback gorilla defends his crown.
11.00 **Snakes in the City**
12.00 M'T **Caught in the Act**
1.00 AM **Monster Fish**
2.00 **Yukon Vet**
3.00 **Snakes in the City**
4.00 **to 5.00** AM **Untamed Philippines**

Sky History 2

163 163 840 272

8.00 AM **Battleships**
9.00 **Auction Hunters**
10.00 **World's Deadliest Weather: On Camera**
11.00 **Ancient Aliens**
12.00 NOON **Legends of the Deep** Documentary.
1.00 PM **Digging for the Truth** The 'Lost City of Z'.
2.00 **Battleships**
3.00 **Ancient Aliens**
4.00 **Storm Stories**
5.00 **Mythical Beasts**
6.00 **Treasures Decoded**
7.00 **Digging for the Truth**
8.00 **The UnXplained with William Shatner**
9.00 **Weird or What? with William Shatner**
10.00 **Secrets of the Lost Ark**
11.00 **Ancient Aliens**
1.00 AM **Combat Ships**
2.00 **Weird or What? with William Shatner**
3.00 **Secrets of the Lost Ark**
4.00 **World's Deadliest Weather: On Camera**
5.00 **to 6.00** AM **Digging for the Truth**

PBS America

174 273 84 155

8.00 AM **Shooting the War**
9.30 NEW **Three Days in June: The Story of the D-Day Forecast** How the launch of D-Day was determined by a remote station in Ireland.
10.35 **Country Music**
1.00 PM **Shooting the War**
2.20 **Three Days in June: The Story of the D-Day Forecast**
3.30 **Country Music**
5.55 **Shooting the War**
7.10 **Three Days in June: The Story of the D-Day Forecast**
8.15 **Country Music** How country music adapted to the cultural changes of post-war society.
10.40 **Shooting the War** Footage of World War Two filmed by British and German women.
12.00 M'T **Three Days in June: The Story of the D-Day Forecast**
1.15 **to 2.00** AM **Beautiful Serengeti**

CI

156 156 837 209

6.00 AM **The First 48**
8.00 **Homicide Hunter**
10.00 **Meet, Marry, Murder**
11.00 **Secrets of the Morgue**
12.00 NOON **Buried in the Backyard**
1.00 PM **Homicide Hunter**
2.00 **Homicide: Hours to Kill**
3.00 **Unusual Suspects**
4.00 **Critical Evidence**
5.00 **Evil Up Close: Women Who Kill**
6.00 **The First 48**
7.00 **Homicide's Elite**
8.00 **Buried in the Backyard**
9.00 **Fear Thy Neighbour**
10.00 **Family Massacre**
11.00 **I Am a Killer**
12.00 M'T **Invisible Monsters**
1.00 AM **Robbie Coltrane's Critical Evidence**
2.00 **Evil Up Close: Women Who Kill**
3.00 **Unusual Suspects**
4.00 **Buried in the Backyard**
5.00 **to 6.00** AM **Motive to Murder**

+1 hour 256 222

SKY HD SD | VIRGIN HD | FREEVIEW HD | FREESAT HD | BT HD

WEDNESDAY Films

Wednesday

Sky Cinema Premiere

301 301 848 401 501 515

6.50 AM **After Yang** As 4.50am.
8.40 **The Accursed** As 8.00pm.
10.20 **The Lodge** As 9.40pm.
12.25 PM **The Immaculate Room**
2.15 **18½** As shown at 11.45pm.
4.00 **Sonic the Hedgehog 2** Adventure comedy sequel starring James Marsden. (2022, PG, 122min) ★★★
6.15 **The Immaculate Room** Thriller starring Emile Hirsch, Kate Bosworth and Ashley Greene. (2022, 15, 92min) ★★★

11.45 18½

8 PM

8.00 **The Accursed** Horror starring Mena Suvari. A woman is asked to look after an elderly lady living in a remote cabin. She agrees, but discovers there is a demon lurking. (2021, 15, 90min) ★★
SEX ●●● VIOLENCE ●●● LANG ●●●

9 PM

9.40 **The Lodge** Horror with Riley Keough and Jaeden Martell. A woman is snowed in with her fiancé's children at a remote holiday village. (2019, 15, 108min) ★★★★
SEX ●●● VIOLENCE ●●● LANG ●●●

10 PM

11 PM

11.45 **18½** Comedy thriller with Willa Fitzgerald and John Magaro. (2021, 15, 88min) ★★★
1.30 AM **Clean** Crime drama starring Adrien Brody. (2021, 15, 94min) ★★
3.10 **She Will** Horror thriller. (2021, 15, 95min) ★★★★
4.50 **to 6.30** AM **After Yang** Sci-fi drama starring Colin Farrell. (2022, PG, 96min) ★★★★

+1 hour 312

Sky Cinema Hits

303 303 857 403 503 517

6.00 AM **Charlie and the Chocolate Factory** (2005)
8.00 **Mean Girls** As 7.20pm.
9.40 **Jockey** (2021, 15) ★★★
11.20 **Gravity** As 9.00pm.
12.55 PM **2 Guns** (2013, 15) ★★★
2.50 **Charlie and the Chocolate Factory** Tim Burton's fantasy. (2005, PG, 115min) ★★★★
4.50 **Spider-Man: No Way Home** Adventure. (2021, 12) ★★★★
7.20 **Mean Girls** Teen comedy. (2004, 12, 97min) ★★★★

4.50 Spider-Man: No Way Home

Mean Girls (film started at 7.20pm)
SEX ●●● VIOLENCE ●●● LANG ●●●

9.00 **Gravity** Space thriller starring Sandra Bullock. A novice astronaut becomes stranded in space during her first NASA mission. (2013, 12, 91min) ★★★★★
SEX ●●● VIOLENCE ●●● LANG ●●●

10.35 **Jackass Forever** Comedy starring Johnny Knoxville. The daredevils return for another round of wildly absurd stunts. (2022, 18, 96min) ★★★
SEX ●●● VIOLENCE ●●● LANG ●●●

12.15 AM **The Suicide Squad** Comic-book action comedy. (2021, 15, 132min) ★★★★
2.30 **Outback** Survival thriller. (2019, 15, 86min) ★★★
4.05 **to 6.00** AM **The Colour Room** Period drama. (2021, PG, 109min) ★★★★

Sky Cinema Family

306 306 850 406 506 520

7.20 AM **Fantastic Beasts and Where to Find Them** As 5pm.
9.35 **Earth to Echo** As 7.15pm.
11.10 **Hook** As shown at 10.35pm.
1.35 PM **The Adventures of Sharkboy and Lavagirl**
3.10 **School of Rock** Comedy. (2003, PG, 109min) ★★★★
5.00 **Fantastic Beasts and Where to Find Them** Fantasy prequel. (2016, 12, 133min) ★★★★
7.15 **Earth to Echo** Sci-fi adventure. (2014, PG, 89min) ★★★

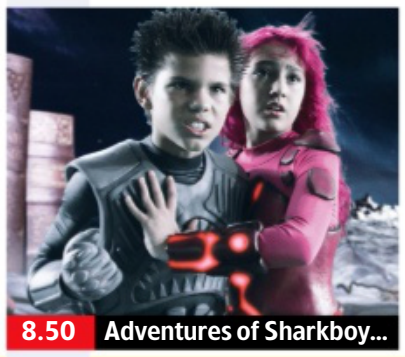
8.50 Adventures of Sharkboy...

8.50 **The Adventures of Sharkboy and Lavagirl** Family fantasy adventure starring Taylor Lautner, Taylor Dooley, Cayden Boyd and David Arquette. (2005, U, 93min) ★★★
SEX ●●● VIOLENCE ●●● LANG ●●●

10.35 **Hook** Fantasy adventure starring Robin Williams. (1991, U, 140min) ★★
SEX ●●● VIOLENCE ●●● LANG ●●●

1.00 AM **12 Men of Christmas** Festive romantic drama. (2009, PG, 95min) ★★★
2.40 **Miracle on 34th Street** Comedy fantasy remake. (1973, U, 104min) ★★
4.30 **Daphne & Velma** Comedy. (2018, PG, 72min) ★★
5.50 **to 7.25** AM **Alvin and the Chipmunks: The Road Chip** Comedy sequel. (2015, U) ★★

Sky Cinema Action

307 307 851 407 507 521

6.10 AM **The Cinema List: Bourne**
6.25 **300: Rise of an Empire** Fantasy. (2014, 15) ★★★
8.25 **Batman & Robin** As 10.15pm.
10.35 **Godzilla vs Kong** Adventure. (2021, 12, 113min) ★★★
12.30 PM **The Bourne Ultimatum** Thriller. (2007, 12) ★★★★
2.30 **Charlie's Angels** (2000) ★★
4.10 **Jurassic Park** Monster thriller. (1993, PG, 127min) ★★★★★
6.20 **Venom: Let There Be Carnage** (2021, 15) ★★★

6.20 Venom: Let There Be...

8.00 **The Bourne Legacy** Spy thriller sequel starring Jeremy Renner, Rachel Weisz and Edward Norton. A genetically enhanced secret agent goes on the run with his supervisor when his life is threatened from within his organisation. (2012, 12, 129min) ★★★
SEX ●●● VIOLENCE ●●● LANG ●●●

10.15 **Batman & Robin** Fantasy with George Clooney and Arnold Schwarzenegger. Batman and Robin, aided by new ally Batgirl, take on fearsome villains Mr Freeze and Poison Ivy. (1997, PG, 125min) ★★
SEX ●●● VIOLENCE ●●● LANG ●●●

12.20 AM **The Lost World: Jurassic Park** Steven Spielberg's dinosaur adventure sequel. (1997, PG, 129min) ★★★
2.40 **Raging Fire** Action adventure. (2021, 15, 126min) ★★★★
5.00 **to 6.00** AM **Sky Cinema Preview**

Sky Cinema Comedy

308 308 408 508 522

7.30 AM **The Brothers Grimsby**
9.05 **Horrible Bosses** As 3.15am.
10.55 **Zombieland** Horror comedy. (2009, 15, 84min) ★★★★
12.35 PM **Ghost Town** As 8.00pm.
2.35 **The Brothers Grimsby** Action comedy starring Sacha Baron Cohen. (2016, 15, 83min) ★★
4.15 **The World's End** Sci-fi action comedy starring Simon Pegg. (2013, 15, 109min) ★★★★★
6.15 **The Hangover** Dark comedy. (2009, 15, 99min) ★★★★

10.00 Big Daddy

8.00 **Ghost Town** Romantic fantasy comedy starring Ricky Gervais, Téa Leoni and Greg Kinnear. An anti-social New York dentist wakes up from an operation to discover that he can see ghosts. (2008, 12, 102min) ★★★★
SEX ●●● VIOLENCE ●●● LANG ●●●

10.00 **Big Daddy** Comedy starring Adam Sandler and Joey Lauren Adams. (1999, 12, 95min) ★★★
SEX ●●● VIOLENCE ●●● LANG ●●●

11.40 **I Love You, Man** Comedy starring Paul Rudd, Jason Segel and Rashida Jones. (2009, 15, 100min) ★★★
1.30 AM **The Hangover** As 6.15pm.
3.15 **Horrible Bosses** Comedy with Jason Bateman, Charlie Day and Jason Sudeikis. (2011, 15, 93min) ★★★
5.00 **to 6.55** AM **Leap of Faith** Comedy drama starring Steve Martin and Debra Winger. (1992, PG, 107min) ★★★

Sky Cinema Greats

311 311 858 404 504 518

6.45 AM **A Place in the Sun** (1951)
9.00 **Gladiator** As shown at 8.00pm.
11.50 **Rio Grande** John Ford Western. (1950, b/w, U, 107min) ★★★★
1.50 PM **Kramer Vs Kramer** Drama. (1979, PG, 104min) ★★★★★
3.50 **The Spy Who Came in from the Cold** Spy thriller. (1965, b/w, PG, 107min) ★★★★
5.50 **Alfie** Vintage comedy drama. (1966, 15, 114min) ★★★★

Sky Cinema Animation

305 305 412 500 514

6.00 AM **Birds of a Feather** (2019)
7.35 **The Croods** As 2.20pm.
9.20 **How to Train Your Dragon 2**
11.05 **Rio** As shown at 5.45pm.
12.45 PM **Birds of a Feather** Animation. (2019, U, 90min) ★★
2.20 **The Croods** Animated comedy. (2013, U, 98min) ★★★★
4.00 **How to Train Your Dragon 2** Animated adventure sequel. (2014, PG, 100min) ★★★★

TCM Movies

315 415 416

6.00 AM **Hollywood's Best Directors**
7.45 **Cheyenne** 8&9/13. (S4)
9.55 **Sherlock Holmes and the Spider Woman** Mystery. (1944, b/w, U, 63min) ★★★
11.15 **Cheyenne** 10&11/13. (S4)
1.30 PM **Funeral in Berlin** Spy thriller starring Michael Caine. (1966, PG, 100min) ★★★
3.40 **Guns for San Sebastian** Western. (1967, PG, 110min) ★★

Talking Pictures

328 445 82 306

6.00 AM **The Seventh Commandment** Crime drama. (1961, b/w, PG, 81min) ★★
7.40 **Climb Up the Wall**
9.00 **Dick Powell's Zane Grey Theatre** (S2)
9.30 **The Lost Moment** Drama. (1948, b/w, PG, 89min) ★★
11.15 **The Other Love** Romance. (1947, b/w, PG, 96min) ★★
1.05 PM **Look at Life**

HorrorXtra

317 192 138

HorrorXtra programmes start at 5.00pm

primetime

8.00 **Gladiator** Ridley Scott's historical Roman epic starring Russell Crowe and Joaquin Phoenix. A betrayed Roman general becomes a gladiator intent on avenging his murdered family. (2000, 15, 154min) ★★★★
10.40 **Pet Sematary** Supernatural thriller starring Dale Midkiff and Fred Gwynne. A family move into a new house and discover a strange cemetery for pets that brings the dead back to life. (1989, 18, 103min) ★★

12.40 AM **Taxi Driver** Martin Scorsese's disturbing drama. (1976, 18, 110min) ★★★★★
2.50 **A Place in the Sun** Powerful, Oscar-winning drama. (1951, b/w, PG, 122min) ★★★★
5.00 **to 6.00** AM **Sky Cinema Preview**

5.45 **Rio** Animated adventure with the voice of Jesse Eisenberg. (2011, U, 95min) ★★★★
7.25 **The Wild Thornberrys Movie** Animated adventure featuring the voice of Lacey Chabert. (2002, U, 85min) ★★★★
8.55 **Postman Pat: The Movie** Animated adventure featuring the voice of Stephen Mangan. (2014, U, 87min) ★★
10.35 **DC Super Hero Girls: Hero of the Year** Animated fantasy. (2016, PG, 76min) ★★

12.00 M'T **Mosley** Animation featuring the voice of Lucy Lawless. (2019, PG, 100min) ★★★
1.40 AM **Blinky Bill the Movie** Animation. (2015, U) ★★★
3.10 **Postman Pat: The Movie**
4.45 **to 6.10** AM **DC Super Hero Girls: Hero of the Year**

6.00 **The Gun That Won The West** Western starring Roy Gordon. (1955, U, 71min) ★★★
7.30 **Sherlock Holmes Faces Death** Murder mystery starring Basil Rathbone and Nigel Bruce. (1943, b/w, U, 68min) ★★
9.00 **Man of Steel** Fantasy adventure exploring the origins of the iconic DC Comics character Superman, starring Henry Cavill, Amy Adams, Michael Shannon and Kevin Costner. (2013, 12, 143min) ★★★

11.55 **Lethal Weapon 2** Thriller sequel. (1989, 15) ★★★★
2.15 AM **Off Set** With Ben Miller.
2.30 **Close Up** Five editions.
5.00 **to 6.00** AM **Hollywood's Best Directors**

+1 hour 316 417

1.25 **Simon Williams Interview**
2.00 **Upstairs, Downstairs** (S1)
3.00 **Saloon Bar** Comedy thriller. (1940, b/w, U, 74min) ★★
4.30 **High Lonesome** Drama starring Lou Gossett Jr and Joseph Mazzello. (1994, 12, 90min) ★★
6.10 **High Tide** Thriller starring Ian McShane and Wendy Morgan. (1980, PG, 98min) ★★
8.00 **The Onedin Line** 7/15. (S1)
9.00 **Robbery** Thriller starring Stanley Baker and Joanna Pettet. (1967, U, 114min) ★★★

11.20 **Bruce Lee: Martial Arts Master**
12.30 AM **Hazell** 9/12. (S2)
1.30 **Callan** 6/13. (S4)
2.30 **Futureworld** Sci-fi thriller sequel to *Westworld*, with Peter Fonda (1976, PG, 104min) ★★★
4.40 **The Detectives** 1/30. (S3)
5.30 **to 6.00** AM **One Step Beyond**

5.00 PM **Ape vs Monster** Adventure. (2021, 12, 88min) ★★
7.00 **Airwolf** *Windows:* 5/24. A spy sabotages a US satellite. (S4)
8.00 **Farscape** *Jeremiah Crichton:* 14/22. Crichton gets caught up in a love triangle. (S1)
9.00 **From a House on Willow Street** Horror starring Sharni Vinson. A gang of kidnappers get more than they bargained for when their would-be victim turns the tables in a nightmarish fashion. (2016, 15, 90min) ★★

10.50 **Habit** Horror thriller starring Elliot James Langridge, Jessica Barden and William Ash. (2017, 18, 96min) ★★
12.55 AM **Airwolf** As 7.00pm.
1.55 **to 3.00** AM **Farscape**

+1 hour 318 202 139

★★★★★ Excellent ★★★★ Very Good ★★★ Good ★★ Average ★ Poor

Sky Cinema Thriller

309 309 409 509 523

6.05 AM **Serenity** Mystery thriller. (2019, 15, 106min) ★★★
8.00 **The 355** Action thriller. (2022, 12, 122min) ★★★
10.10 **Kimi** Thriller with Zoë Kravitz. (2022, 15, 87min) ★★★★
11.45 **Anon** Thriller. (2018, 15) ★★★
1.30 PM **Reindeer Games** Thriller. (2000, 15, 105min) ★★★★
3.20 **Everest** Fact-based adventure. (2015, 12, 121min) ★★★★
5.25 **Prisoners** Gripping thriller. (2013, 15, 150min) ★★★★

5.25 Prisoners

8.00 **Captain Phillips** Fact-based thriller starring Tom Hanks and Barkhad Abdi. Four Somali pirates hijack a US container ship, putting its veteran captain through a terrifying ordeal. (2013, 12, 131min) ★★★★★
SEX ●●● VIOLENCE ●●● LANG ●●●

10.20 **The Machinist** Psychological thriller starring Christian Bale, Jennifer Jason Leigh and Aitana Sanchez-Gijon. (2004, 15, 102min) ★★★
SEX ●●● VIOLENCE ●●● LANG ●●●

12.05 AM **The Girl with the Dragon Tattoo** David Fincher's thriller remake starring Daniel Craig. (2011, 18, 157min) ★★★★
2.50 **Hotel Mumbai** Fact-based thriller starring Dev Patel. (2018, 15, 123min) ★★★★
5.00 **to 6.00** AM **Sky Cinema Preview**

Sky Cinema Drama

310 310 410 510 524

6.30 AM **Warrior** Action drama. (2011, 12, 139min) ★★★★
9.00 **The Impossible** Thriller. (2012, 12, 109min) ★★★★
11.00 **Footloose** Dance drama remake with Kenny Wormald. (2011, 12, 113min) ★★★
1.00 PM **The English Patient**
3.45 **Albert Nobbs** Period drama. (2011, 15, 109min) ★★★★
5.45 **The Light Between Oceans** Drama with Michael Fassbender. (2016, 12, 133min) ★★★

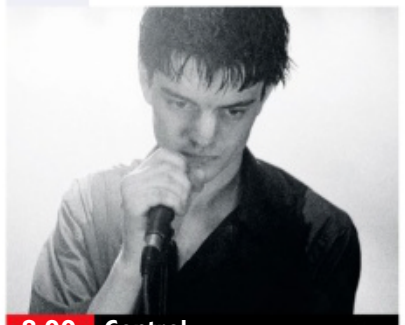
8.00 Control

8.00 **Control** Music biopic of Ian Curtis, lead singer of influential post-punk band Joy Division, who committed suicide in 1980 at the age of 23. Stars Sam Riley, Samantha Morton and Alexandra Maria Lara. (2007, b/w, 15, 116min) ★★★★★
SEX ●●● VIOLENCE ●●● LANG ●●●

10.05 **The Patriot** Epic drama starring Mel Gibson. A pacifist plantation owner is drawn into the American War of Independence after a British officer shoots one of his children in cold blood. (2000, 15, 167min) ★★★
SEX ●●● VIOLENCE ●●● LANG ●●●

1.00 AM **The English Patient** Anthony Minghella's romantic drama starring Ralph Fiennes and Kristin Scott Thomas. (1996, 15, 166min) ★★★★★
3.50 **to 6.00** AM **Albert Nobbs** As shown at 3.45pm.

Sky Cinema Halloween

304 304 849 411 511 525

6.00 AM **Rent-a-Pal** As 3.00am.
8.00 **Monster Hunter** (2020) ★★
9.45 **Freaky** (2020, 15) ★★★★
11.30 **American Carnage** Comedy. (2022, 15, 98min) ★★★
1.15 PM **The Faculty** Sci-fi horror. (1998, 15, 102min) ★★★
3.00 **Willy's Wonderland** Comedy. (2021, 15, 88min) ★★★★
4.35 **Escape Room: Tournament of Champions** (2021, 15) ★★
6.20 **Come Play** Horror thriller. (2020, 15, 96min) ★★

10.00 Halloween: Resurrection

8.00 **Life** Sci-fi thriller starring Jake Gyllenhaal, Rebecca Ferguson and Ryan Reynolds. Scientists on the International Space Station fight for survival when an alien life form is brought on board. (2017, 15, 104min) ★★★★
SEX ●●● VIOLENCE ●●● LANG ●●●

10.00 **Halloween: Resurrection** Thriller sequel with Brad Loree. (2002, 15, 89min) ★
SEX ●●● VIOLENCE ●●● LANG ●●●

11.45 **Halloween H20** Horror sequel starring Jamie Lee Curtis, Janet Leigh and Adam Arkin. (1998, 18, 85min) ★
1.15 AM **Spell** Horror with Omari Hardwick and Loretta Devine. (2020, 15, 91min) ★★★
3.00 **Rent-a-Pal** Horror thriller starring Brian Landis Folkins. (2020, 15, 108min) ★★★
5.00 **to 6.30** AM **Cosmic Sin** Sci-fi thriller starring Frank Grillo. (2020, 15, 88min) ★★

Sky Cinema Gangsters

302 302 856 402 502 516

6.25 AM **The Hurricane Heist** Thriller. (2018, 12, 103min) ★
8.25 **The Sweeney** (2012, 15) ★★★
10.25 **Finding Steve McQueen** Crime caper. (2019, 15) ★★★
12.15 PM **Dreamland** Romance. (2019, 15, 98min) ★★★★
2.10 **The Saint** Movie version of the cult TV series. (1997, 12) ★★★
4.10 **The Warriors** Thriller. (1979, 15, 94min) ★★★
6.00 **3 Days to Kill** Action thriller. (2014, 12, 117min) ★★★

6.00 3 Days to Kill

8.00 **Lord of War** Black comedy thriller starring Nicolas Cage as a cynical arms dealer who outwits his rivals and the law but can't keep disaster at bay forever. With Ethan Hawke, Jared Leto and Bridget Moynahan. (2005, 15, 122min) ★★★★
SEX ●●● VIOLENCE ●●● LANG ●●●

10.05 **Legend** Biopic of the Kray brothers, exploring their rise to power from the point of view of Reggie's wife Frances. Stars Tom Hardy as both twins, with Emily Browning. (2015, 18, 128min) ★★★
SEX ●●● VIOLENCE ●●● LANG ●●●

12.20 AM **Shaft** Crime thriller inspired by the 1970s screen icon, starring Samuel L Jackson. (2000, 18, 99min) ★★★
2.05 **Sin City** Film noir thriller starring Bruce Willis, Mickey Rourke and Clive Owen. (2005, 18, 124min) ★★★★
4.15 **to 6.00** AM **Dreamland**

Film4

313 313 855 428 429 14 300

■ **Films start at 11.00am**
11.00 AM **We're No Angels** Comedy. (1954, U, 106min) ★★★★
1.10 PM **A Town Like Alice** British war drama. (1956, b/w, PG, 111min) ★★★★
3.30 **Reach for the Sky** Biopic starring Kenneth More. (1956, b/w, U, 130min) ★★★★
6.20 **K-19: The Widowmaker** Cold War thriller with Harrison Ford and Liam Neeson. (2002, 12, 138min) ★★★

11.35 In Bruges

K-19: The Widowmaker (film started at 6.20pm) **8 PM**
SEX ●●● VIOLENCE ●●● LANG ●●●

9.00 **John Wick: Chapter 3 – Parabellum** Action thriller seqeul starring Keanu Reeves and Halle Berry. The seemingly invincible assassin returns, this time hunted by armies of bounty hunters. (2019, 15, 130min) ★★★★ **9 PM**
SEX ●●● VIOLENCE ●●● LANG ●●●

11.35 **In Bruges** Dark comedy thriller starring Colin Farrell and Brendan Gleeson. A pair of Irish hitmen lie low in the medieval Belgian city of Bruges after a bungled job. (2007, 18, 107min) ★★★★ **11 PM**
1.45 **to 4.00** AM **Seven Psychopaths** Dark comedy thriller starring Colin Farrell. (2012, 15, 106min) ★★★★

+1 hour 314 430 47 301

GREAT! movies christmas

319 424 52 303

6.00 AM **Christmas Returns to Canaan** Festive drama sequel. (2011, U, 90min) ★★
8.00 **Trading Christmas** Comedy drama. (2011, U, 90min) ★★
10.00 **Merry Exmas** Family drama. (2014, PG, 90min) ★★
12.00 NOON **A Perfect Christmas** Comedy. (2016, PG, 84min) ★★
2.00 PM **On Strike for Christmas** Drama. (2010, PG, 87min) ★★
4.00 **The Magic Stocking** Family drama. (2015, PG, 86min) ★★
6.00 **The Christmas Ornament** Drama starring Kellie Martin. (2013, PG, 83min) ★★
8.00 **A Star Crossed Christmas** Romantic drama starring Nick Ballard and Jonna Walsh. (2017, PG, 86min) ★★
10.00 **Oh Christmas Tree!** Comedy with Sarah Lancaster and Eric Johnson. (2013, U, 87min) ★★
12.00 M'T **The Christmas Contract** Drama. (2018, PG, 90min) ★★
2.10 AM **Highway to Heaven** (S2)
3.00 **Christmas Caper** Festive comedy. (2007, PG, 88min) ★★
4.30 **to 6.00** AM **Eve's Christmas** Romantic fantasy comedy. (2004, PG, 92min) ★★

+1 hour 320 303 63 304

GREAT! movies

321 425 34 302

9.00 AM **Cradle Swapping** Drama. (2017, 12, 88min) ★★
11.00 **The Novel Murders: Garage Sale Mystery VI** Crime drama. (2016, PG, 84min) ★★
1.00 PM **Fatal Reunion** Thriller. (2005, 12, 96min) ★★
3.00 **Precious Things** Drama. (2017, PG, 80min) ★★
4.40 **Midnight in Saint Petersburg** Thriller sequel. (1995, 15) ★★
6.25 **Godzilla** Hollywood remake of the Japanese monster movie, starring Matthew Broderick, Jean Reno and Maria Pitillo. (1998, PG, 139min) ★★★
9.00 **Reign of Fire** Sci-fi fantasy adventure starring Christian Bale and Matthew McConaughey. In the year 2020, a British resistance leader and an American military commander team up to save the world from fire-breathing dragons. (2002, 12, 102min) ★★★
11.10 **Battle: Los Angeles** Sci-fi. (2011, 12, 116min) ★★★
1.35 AM **Ain't Them Bodies Saints** Crime drama. (2013, 15) ★★★★
3.40 **to 6.00** AM **Night Train to Lisbon** Drama. (2013, 12) ★★★

+1 hour 322 61

GREAT! movies action

323 426 42 305

6.00 AM **M*A*S*H** 1&2/24. (S2)
7.00 **Atlantic Convoy** Wartime drama. (1942, U, 66min) ★★
8.25 **Biggles** Fantasy adventure. (1986, PG, 108min) ★★
10.20 **The Battle of the Damned** World War Two drama. (1969, PG, 83min) ★★
12.00 NOON **M*A*S*H** 1&2/24. (S2)
1.00 PM **Robbers' Roost** Western. (1955, U, 83min) ★★
2.45 **The Nebraskan** Western. (1953, PG, 63min) ★★
4.10 **Mission to Death** Adventure. (1966, 12, 76min) ★★
5.45 **Submarine Raider** Wartime drama. (1942, U, 64min) ★★
7.10 **Oceans Rising** Disaster thriller. (2016, 12, 99min) ★
9.00 **Eye for an Eye** Mystery thriller starring John Travolta and Morgan Freeman. A former football star-turned-private eye is hired to find a missing aunt in Texas. (2019, 15, 98min) ★
10.55 **Hitman: Redemption** Action thriller starring Ron Perlman. (2019, 15, 104min) ★★★
1.05 AM **Johnny Mnemonic** Thriller. (1995, 15, 98min) ★★
3.00 **to 4.00** AM **The Blitz on Berlin**

+1 hour 324

Christmas 24

325 419

7.00 AM **Every Day Is Christmas**
9.00 **Sister Swap: A Hometown Holiday** As shown at 9.00pm.
11.00 **Sister Swap: Christmas in the City** Comedy. (2021, PG) ★★
1.00 PM **Tidings of Joy: Christmas in Evergreen** As 1.00am.
3.00 **Magical Christmas Shoes** Comedy. (2019, PG, 87min) ★★
5.00 **Twelve Wishes of Christmas** Fantasy. (2011, PG, 87min) ★★
7.00 **Every Day Is Christmas** Romantic drama starring Toni Braxton and Michael Jai White. A money-manager with no time for love must think again when her past, present and future collide. (2018, PG, 85min) ★★
9.00 **Sister Swap: A Hometown Holiday** Festive comedy starring Kimberly Williams-Paisley and Ashley Williams. A successful restaurateur takes a nostalgic trip to her home town. (2021, PG, 90min) ★★
11.00 **Sister Swap: Christmas in the City** Comedy. (2021, PG) ★★
1.00 AM **Tidings of Joy: Christmas in Evergreen** Festive romance. (2019, PG, 90min) ★★
3.00 **to 5.00** AM **Magical Christmas...**

+1 hour 326 420

FILMS ON OTHER CHANNELS

6pm TLL LATE

Joyride *Paramount+* Drama starring Olivia Colman. ★★★
Hit the Road *Mubi* Panah Panahi's Iranian drama. ★★★★
9.00 PM **Bloodsport** *5Action* Action thriller starring Jean-Claude Van Damme and Donald Gibb. A secret agent goes AWOL from his training camp in America and flies to Hong Kong so that he can take part in a martial-arts competition. ★★
10.00 **Carrie** *5STAR* Horror thriller remake based on Stephen King's bestseller, starring Chloë Grace Moretz and Julianne Moore. A victimised high-school girl discovers that she possesses telekinetic powers, enabling her to turn the tables on her bullying classmates. With Judy Greer, Portia Doubleday and Alex Russell. ★★★
10.55 **The Warriors** *5Action* Thriller directed by Walter Hill and starring Michael Beck and James Remar. A New York street gang have to fight their way across New York to reach the safety of their own turf. With Thomas Waites. ★★★

WEDNESDAY Sport 19 October

Sky Sports Main Event

401 401 859 | 511 501 | 420 440

6.00 AM **LIVE ICC Men's T20 World Cup Scotland v Ireland.** The Group B match at Bellerive Oval in Hobart, Australia.
8.30 **LIVE ICC Men's T20 World Cup West Indies v Zimbabwe.** Coverage of the Group B match.
1.00 PM **Sky Sports News**
7.00 **Gillette Labs Soccer Special**
7.30 **LIVE EFL Millwall v Watford.** All the action from the Championship encounter from the Den. Kick-off **8.00pm**.
10.00 **Lewis Hamilton: Why Heritage Matters** The F1 racing driver celebrates Black History Month.
10.30 **Soccer Special Post-Match**
11.00 **Sky Sports News**
12.00 M'T **Sky Sports News**
12.30 AM **LIVE NBA Basketball Brooklyn Nets v New Orleans Pelicans.** Coverage of the inter-conference match from Barclays Centre. Tip-off **12.30am**.
3.00 **Sky Sports News**
4.30 **to 6.00** AM **LIVE ICC Men's T20 World Cup Netherlands v Sri Lanka.** Coverage of the Group A match, held at Kardinia Park in Geelong, Australia.

Sky Sports Premier League

402 402 860 | 512 502 | 421 441

6.00 AM **PL Greatest Games**
7.00 **Premier League Legends**
8.00 **Premier League Best Goals**
9.00 **Premier League 100 Club**
10.00 **The Football Show**
12.00 NOON **Gary Neville's Soccerbox** With Alan Shearer.
12.30 PM **Gary Neville's Soccerbox**
1.00 **Premier League Years**
3.00 **PL Greatest Games**
4.00 **Best PL Goals 04/05**
5.00 **Premier League 100 Club**
6.00 **Premier League Legends**
6.30 **Premier League Stories** Behind the scenes of the top flight.
7.00 **Gillette Labs Soccer Special** Julian Warren and studio guests keep viewers at home up to date on all of tonight's games.
10.15 **Premier League Stories**
10.45 **Premier League Review** A look back at the weekend's action in the top flight.
11.45 **PL Greatest Games**
12.00 M'T **Premier League Icons**
1.00 AM **Premier League Years**
3.00 **PL Greatest Games**
4.00 **Best PL Goals 07/08**
5.00 **Premier League Best Goals**
5.30 **to 6.00** AM **Premier League 100 Club**

Sky Sports Football

403 403 861 | 513 503 | 422 442

6.00 AM **EFL**
9.00 **SPFL Greatest Games**
9.30 **EFL Greatest Games**
10.00 **Retro C'Ship SF 19**
12.00 NOON **WSL** Reading v Arsenal.
12.30 PM **MLS Round-Up Show** A review of the latest round of Major League Soccer fixtures.
1.00 **Scottish Premiership Round-Up** The latest action.
1.15 **SPFL Highlights** Action from Motherwell v Rangers.
1.30 **EFL Highlights**
2.00 **Bundesliga Highlights Show**
3.00 **WSL** Reading v Arsenal.
3.30 **EFL Highlights**
4.00 **MLS Round-Up Show**
4.30 **Soccer AM: The Best Bits**
5.00 **EFL Highlights**
6.30 **EFL Goals: Leagues 1 & 2**
7.00 **EFL Highlights**
7.30 **LIVE EFL Millwall v Watford.** Coverage of the Championship encounter. Kick-off **8.00pm**.
10.30 **EFL Goals: Leagues 1 & 2**
11.00 **EFL Highlights**
12.00 M'T **Championship Season Review** The 2019/20 season.
1.00 AM **Retro League One**
3.45 **EFL Greatest Games**
4.00 **to 6.00** AM **EFL Cup Retro**

Sky Sports Cricket

404 404 862 | 514 504 | 423 443

6.00 AM **LIVE ICC Men's T20 World Cup Scotland v Ireland.** The Group B match at Bellerive Oval in Hobart, Australia.
8.30 **LIVE ICC T20 WC Warm-Up New Zealand v India.** Coverage of the warm-up game from Brisbane Cricket Ground.
1.00 PM **Best of ICC WT20** India v Bangladesh from 2016.
1.15 **Best of ICC WT20** Action from India v Australia from 2016.
1.30 **Best of ICC WT20** Action from India v West Indies from 2016.
1.45 **Best of ICC WT20** England v South Africa from 2016.
2.00 **ICC Men's T20 World Cup** Scotland v Ireland.
6.00 **ICC Men's T20 World Cup** West Indies v Zimbabwe.
10.30 **Best of ICC WT20**
11.30 **The Fletcher Years**
12.00 M'T **How the 2014 ICC World T20 Was Won**
2.00 AM **ICC T20 World Cup 2021**
4.00 **Best of ICC WT20**
4.30 **to 6.00** AM **LIVE ICC Men's T20 World Cup Netherlands v Sri Lanka.** Coverage of the Group A match from Kardinia Park in Geelong, Australia.

Sky Sports Golf

405 405 863 | 515 505 | 424 444

6.00 AM **PGA Tour Golf**
8.00 **DP World Tour Golf**
9.00 **Ladies European Tour Golf**
10.00 **PGA Tour Golf**
11.00 **How the 2010 Ryder Cup Was Won** A review of the event.
1.00 PM **The Players Championship Official Film** The 2017 event.
2.00 **PGA Champs Official Film 2015** A review of the Major.
3.00 **US Open Official Films**
4.00 **The Open – Official Films**
5.00 **Roots: Nicolas Colsaerts**
5.30 **European Challenge Tour Golf**
6.00 **PGA Tour**
7.30 **European Challenge Tour Golf**
8.00 **PGA Tour**
9.30 **European Challenge Tour Golf**
10.00 **PGA Tour Champions Learning Centre**
10.30 **Roots: Nicolas Colsaerts**
11.00 **PGA Tour Champions**
12.00 M'T **European Challenge Tour Golf** The latest action.
12.30 AM **Roots: Nicolas Colsaerts**
1.00 **PGA Tour: The Cut**
1.30 **PGA Tour Champions Learning Centre**
2.00 **Ladies European Tour Golf**
3.00 **PGA Tour Champions**
4.00 **to 6.00** AM **PGA Tour Golf**

BT Sport 1

413 413 870 | 527 | 408 430

6.00 AM **ESPN FC** The latest news from the world of football.
6.30 **BT Sport Goals Reload** The greatest goals from around the world this week, including action from the Premier League, Serie A and Ligue 1.
7.00 **MotoGP Highlights** Action from the Grand Prix of Australia.
8.00 **LIVE Badminton** Coverage of the opening round of the Denmark Open, which takes place at Odense Sports Park.
6.30 PM **PSA Squash Highlights** Action from the US Open.
7.30 **Premiership Rugby Cup** Action from a third-round match.
9.00 **LIVE MLB** Coverage of a game from MLB Postseason.
12.30 AM **BT Sport Reload** The best bits from BT Sport over the last week, including exclusive interviews and the best action.
1.00 **LIVE MLB** Coverage of a game from MLB Postseason.
4.30 **Boxing: Foreman v Pires 1971** Another chance to see the classic 1971 bout between George Foreman and Luis Pires at Madison Square Garden.
5.00 **to 6.00** AM **MotoGP Highlights**

BT Sport 2

414 414 871 | 528 | 409 431

6.00 AM **Ligue 1 Highlights**
7.00 **WWE Monday Night Raw**
9.30 **Premier League Stories**
10.00 **UEFA Champions League Review** The fourth round.
11.00 **UEFA Europa League Highlights Show**
12.00 NOON **V8 Supercars Highlights**
2.00 PM **T20 Cricket Highlights**
5.00 **WWE SmackDown Highlights**
6.00 **WWE Raw Highlights**
7.00 **Ligue 1 Highlights**
8.00 **Black History Month Life Stories 2**
8.30 **Black History Month**
8.45 **BHM: The Arthur Wharton Story** A profile of the footballer.
9.00 **UFC Countdown**
10.00 **The Football's On**
11.00 **Fight Week**
11.30 **The Dan Hardy Breakdown Show** A preview of UFC 280.
12.00 M'T **College Football Countdown** Match build-up.
12.30 AM **LIVE College Football Appalachian State Mountaineers v Georgia State Panthers.** Kick-off **12.30am**.
4.00 **Badminton Unlimited**
5.00 **Rugby Tonight**
5.45 **to 6.00** AM **BT Sport Reload**

BT Sport 3

417 417 874 | 529 | 410 432

6.00 AM **Gallagher Premiership Rugby Highlights**
7.30 **A-League Highlights**
8.00 **Ligue 1** Action from three games.
11.00 **Premiership Rugby Cup**
12.30 PM **Serie A** Five matches.
5.30 **Currie Club** Darrell Currie discusses some of the greatest stories in Scottish football history.
6.00 **BT Sport Reload**
6.30 **Serie A – Full Impact**
7.00 **Badminton Unlimited**
7.30 **ESPN FC** The latest news.
8.00 **Isuzu UTE A-League** Western United v Sydney FC.
9.00 **WWE NXT** Wrestling superstars showcase their talents.
10.45 **WWE Raw Highlights** Wrestling action featuring the likes of Asuka, Bianca Belair and Randy Orton.
11.45 **Premier League Stories**
12.15 AM **A-League Highlights**
12.45 **MotoGP Rewind**
1.00 **UFC Countdown**
2.00 **Fight Week**
2.30 **The Dan Hardy Breakdown Show** A preview of UFC 280.
3.00 **FIM X-Trial World Championship Highlights**
4.00 **WSL Challenger Tour**
5.00 **to 6.00** AM **Ligue 1 Highlights**

Sky Sports NFL

407 407 865 | 517 507 | 426 446

6.00 AM **NFL: America's Game**
7.00 **NFL Bitesize Highlights**
8.00 **1920 Football Drive**
8.45 **49 Hours**
9.00 **NFL Review Show** Highlights of the week five fixtures.
11.00 **NFL Highlights** Los Angeles Chargers v Denver Broncos.
12.00 NOON **Good Morning Football**
3.00 PM **NFL Bitesize Highlights**
4.00 **NFL Review Show** Highlights of the week five fixtures.
6.00 **NBC's Pro-Football Talk**
8.00 **NFL: A Football Life** A look at the career of former 49ers safety Ronnie Lott.
9.00 **Jaguars Weekly UK** A round-up of the latest news from the Jacksonville Jaguars.
9.30 **One Jets Drive** Rookie Garrett Wilson has his eyes set on making an impact with the New York Jets.
10.00 **NFL Bitesize Highlights**
11.00 **NFL Fantasy**
12.00 M'T **Total Access**
1.00 AM **Jaguars Weekly UK**
1.30 **One Jets Drive**
2.00 **NFL Bitesize Highlights**
3.00 **NFL Review Show**
5.00 **Jaguars Weekly UK**
5.30 **to 6.00** AM **One Jets Drive**

Sky Sports Mix

416 416 873 | 520 510 | 429 449

6.00 AM **ICC T20 WC Warm-Up**
8.00 **My Icon**
8.30 **LIVE ICC Men's T20 World Cup West Indies v Zimbabwe.** Coverage of the Group B match at Bellerive Oval in Hobart, Australia.
1.00 PM **Ladies European Tour Golf**
2.00 **Fighting Fit 2020**
3.30 **My Icon**
4.00 **The Wheelchair Super League Grand Final** Halifax v Leeds.
4.15 **Betfred Super League Highlights** Action from St Helens v Leeds Rhinos in the Grand Final.
4.30 **Women's Super League** York City Knights v Leeds Rhinos.
4.45 **British Basketball** Sheffield Sharks v Newcastle Eagles.
7.00 **NBA Classic Games: Thunder @ Rockets 2013**
8.00 **Ladies European Tour Golf** Action from the Aramco Team Series in New York City.
9.00 **PGA Tour Champions**
10.00 **Lewis Hamilton: Why Heritage Matters**
10.30 **Premier League Stories**
11.00 **Women's Super League**
12.00 M'T **Betfred Super League**
1.00 AM **ICC Men's T20 World Cup**
5.30 **to 6.00** AM **Spirit of Yachting**

BT Sport 4

423 423 876 | 530 | 411 434

6.00 AM **ESPN SportsCenter**
6.15 **Around the Horn**
6.45 **Pardon the Interruption**
7.15 **ESPN SportsCenter**
7.30 **ESPN FC** News round-up.
8.00 **College Football**
11.00 **NHRA Drag Racing Highlights**
12.00 NOON **ESPN FC** The latest news.
12.30 PM **ESPN SportsCenter**
12.45 **Around the Horn**
1.15 **Pardon the Interruption**
1.45 **ESPN SportsCenter**
2.00 **MLB** MLB Postseason.
5.00 **The Outdoor Sports Show**
5.30 **Motorsport: DTM** The final round of the 2022 season at the Hockenheimring in Germany.
6.30 **College Football**
12.30 AM **Black History Month**
1.30 **ESPN SportsCenter**
1.45 **Around the Horn**
2.15 **Pardon the Interruption**
2.45 **BT Sport Reload**
3.15 **ESPN SportsCenter**
3.30 **to 6.00** AM **CFL**

Eurosport 1

410 410 868 | 521 | 412 435

6.00 AM **Snooker: Northern Ireland Open** Highlights of day three.
8.00 **Cycling: Tour of Langkawi**
9.00 **72: A Gathering of Champions**
10.00 **Teqball Show**
10.30 **Snooker 147s**
10.45 **Snooker: Northern Ireland Open** Day three from Belfast.
12.45 PM **LIVE Snooker: Northern Ireland Open** Coverage of the afternoon session on day four.
5.00 **Cyclo-Cross** The World Cup.
6.00 **Snooker: Northern Ireland Open** Action from day four.
6.45 **LIVE Snooker: Northern Ireland Open** Coverage of the evening session on day four.
11.00 **Snooker: Northern Ireland Open** Highlights of day four.
1.00 AM **Motorsport: Extreme E**
2.00 **Snooker: Northern Ireland Open** Day four from Belfast.
4.00 **Cyclo-Cross** The World Cup.
5.00 **to 6.00** AM **Bennetts British Superbikes Extra**

Eurosport 2

411 411 869 | 522 | 413 436

6.00 AM **Alpine Skiing**
8.00 **Snooker: Northern Ireland Open** Highlights of day three.
10.00 **World Superbikes**
12.00 NOON **Ski Jumping**
2.00 PM **Skydiving Stratos**
3.00 **Climbing World Cup**
4.00 **World Superbikes**
6.00 **Motorsport: Extreme E**
7.00 **Discovery Golf**
7.30 **Rally Raid** Rallye du Maroc.
8.00 **Tennis: Best of the Australian Open** The best of the action.
9.00 **World Superbikes** Round four from Emilia Romagna. **10.00** Action from the fifth round of the season at Donington Park. **11.00** The sixth round of the season from Czech Republic.
12.00 M'T **British Superbikes**
1.00 AM **Cyclo-Cross**
2.00 **World Superbikes**
3.00 **World Superbikes Extra**
4.00 **to 6.00** AM **Snooker: Northern Ireland Open**

Sky Sports Arena

408 408 866 | 518 508 | 427 447

6.00 AM **Inside the NBA**
6.30 **Women's Super League**
7.30 **World Grand Prix Darts** Action from the semi-finals at Morningside Arena in Leicester.
10.30 **Fight Night International**
1.30 PM **British Basketball** Another chance to see Sheffield Sharks v Newcastle Eagles.
3.45 **Team Previews: Boston Celtics** A look at how the team is shaping up for the 2022/23 season.
4.00 **NBA Basketball**
8.00 **Team Previews: Brooklyn Nets**
8.15 **Team Previews: New Orleans Pelicans** How the team is shaping up for the 2022/23 season.
8.30 **NBA Basketball**
12.30 AM **LIVE NBA Basketball Brooklyn Nets v New Orleans Pelicans.** Coverage of the inter-conference match at Barclays Centre. Tip-off **12.30am**.
3.00 **to 6.00** AM **Fight Night International**

Sky Sports F1

406 406 864 | 516 506 | 425 445

6.00 AM **Best of 2022**
11.00 **Formula 1** Another chance to see the Japanese Grand Prix.
1.15 PM **At Home with Horner**
2.00 **Formula 1** Action from the 2016 United States Grand Prix.
3.00 **Formula 1** Highlights of the 2017 United States Grand Prix.
4.00 **Formula 1** Action from the 2018 United States Grand Prix.
5.00 **Formula 1** Highlights of the 2019 United States Grand Prix.
6.00 **Formula 1** Action from the 2021 United States Grand Prix.
7.00 **Formula 1** Another chance to see the Japanese Grand Prix, the 18th round of the season.
9.15 **At Home with Horner**
10.00 **Formula 1** Action from the 2018 United States Grand Prix.
11.00 **Formula 1** Highlights of the 2019 United States Grand Prix.
12.00 M'T **Formula 1** Action from the 2021 United States Grand Prix.
1.00 **to 6.00** AM **Best of 2022**

SKY HD SD | VIRGIN HD | BT HD

Thursday

20 October

Evening Planner

Football

Europa League
BT Sport 1 & BT Sport Ultimate, 5.30pm
In-form Arsenal welcome Dutch side PSV Eindhoven to the Emirates in this rescheduled group game (kick-off 6pm).

Reality

Aldi's Next Best Thing
C4, 8pm
Anita Rani (right) hosts a new competition where candidates vie to win a contract with supermarket chain Aldi.

Documentary

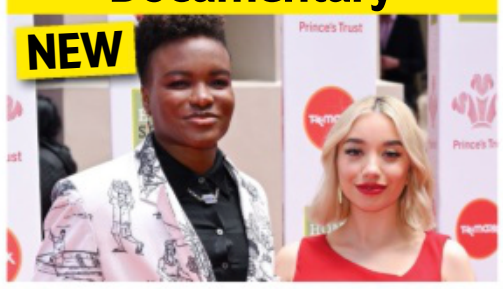

Nicola Adams: Me and IVF
ITVBe, 9pm
Boxing champion, Nicola Adams, tells the emotional story of how she and her wife, Ella Baig, became parents in August.

Drama

Gangs of London
Sky Atlantic, 9pm & 10.05pm
As the drama returns, former undercover cop Elliot is unravelling – and there is a terrifying new gang on the streets.

SKY EVENING TIME	7.00PM	7.30PM	8.00PM	8.30PM	9.00PM	9.30PM	10.00PM	10.30PM
FAVOURITES								
101 BBC1	7.00 The One Show †	7.30 EastEnders	8.00 Unbreakable		9.00 Ambulance		10.00 News; Local News	
102 BBC2	7.00 Celebrity Antiques Road Trip		8.00 Saving Lives at Sea		9.00 Gardeners' World		10.00 QI	10.30 Newsnight
103 ITV	◂ 6.30 News	7.30 Emmerdale		8.30 Looking... †	9.00 DNA Journey		10.10 News; Local News	
104 CHANNEL 4	7.00 News		8.00 Aldi's Next Big Thing		9.00 Taskmaster		10.00 I Hate You	
105 CHANNEL 5	7.00 The Highland Vet		8.00 Westminster Abbey: Behind Closed...		9.00 All Creatures Great and Small		10.05 The Great Storm of '87	
106 SKY SHOWCASE	7.00 The Simpsons		8.00 A League of Their Own		9.00 Resident Alien		10.00 Fantasy Football...	10.35 Russell...
ENTERTAINMENT								
117 BBC3	7.00 Top Gear		8.00 MOTDx	8.30 Angels of the...	9.00 RuPaul's Drag Race UK		10.15 Fleabag	
116 BBC4	7.00 Great Asian Railway Journeys		8.00 Wild China		9.00 Film: Harriet			
118 ITV2	7.00 Secret Crush		8.00 Bob's Burgers		9.00 Family Guy		10.00 Shopping...	10.30 Family Guy
136 MORE4	◂ 6.55 Escape to the Chateau: DIY		7.55 Grand Designs		9.00 The Antiques Yard		10.00 How to Build British: Bentley	
135 E4	7.00 Hollyoaks	7.30 Big Bang Theory	8.00 Gogglesprogs		9.00 Gogglebox		10.00 Dirty House Rescue: Queens of Clean	
107 SKY WITNESS	7.00 Nothing to Declare		8.00 Blue Bloods		9.00 FBI		10.00 FBI: International	
108 SKY ATLANTIC	◂ 6.50 The Ibiza Affair		7.55 Game of Thrones		9.00 Gangs of London			
110 GOLD	◂ 6.35 Dad's Army		7.55 Only Fools and Horses		9.00 All Round to Mrs Brown's		10.15 Not Going Out	
111 DAVE	7.00 Richard Osman's...	7.40 QI		8.20 Would I Lie to You?	9.00 QI XL		10.00 Late Night Mash	
119 ITV3	7.00 Heartbeat		8.00 Vera				10.00 Emmerdale 50th Anniversary	
120 ITV4	◂ 6.55 The Chase Celebrity Special		8.00 Heathrow: Britain's Busiest Airport		9.00 Wrestling: AEW Dynamite			
112 COMEDY CENTRAL	7.00 Friends				9.00 Comedy Central Live		10.00 Fugget About It	
139 SKY SCI-FI	7.00 Star Trek: Enterprise		8.00 Manifest		9.00 Film: Ghosts of Mars			
113 SKY MAX	7.00 Stargate SG-1		8.00 A League of Their Own		9.00 Rob & Romesh vs Fashion		10.00 Fantasy Football...	10.35 Russell...
132 ALIBI	7.00 Rizzoli & Isles		8.00 Father Brown		9.00 Pretty Hard Cases		10.00 Miss Scarlet and the Duke	
130 SKY ARTS	7.00 Portrait Artist of the Year		8.00 The Directors				10.00 Discovering: Matt Damon	
DOCUMENTARY								
125 DISCOVERY	7.00 Junkyard Empire		8.00 Supertruckers		9.00 To Live or Die on Everest		10.00 Tales from the Explorers Club	
162 ANIMAL PLANET	7.00 Amanda to the Rescue		8.00 Guardians of Rescue				10.00 Alaska: The Last Frontier	
129 NAT GEO	7.00 Air Crash Investigation		8.00 Ice Road Rescue		9.00 To Catch a Smuggler: JFK Airport		10.00 World of Flavour with Big Moe Cason	
123 SKY HISTORY	7.00 Forged in Fire		8.00 Pawn Stars		9.00 History of Weapons		10.00 Alone: Polar Bear Island	
155 YESTERDAY	7.00 Fred Dibnah's World of Steam, Steel...		8.00 Bangers and Cash		9.00 Secrets of the London Underground		10.00 Bangers and Cash	
121 SKY DOCS	7.00 Positive		8.00 Escobar by Escobar		9.00 Year One: A Political Odyssey			
FILMS - Sky Cinema								
301 PREMIERE	◂ 6.10 She Will		8.00 The Accursed		9.40 The Lodge			
303 HITS	7.05 Conan the Barbarian				9.00 Black Site			10.40 Matrix
311 GREATS	◂ 6.05 Willy Wonka and the Chocolate...		8.00 The Last of the Mohicans				10.00 Fatal Attraction	
305 ANIMATION	◂ 6.40 Robinson Crusoe			8.20 Gnomeo & Juliet			10.00 DC Super Hero Girls: Intergalactic...	
306 FAMILY		7.20 Ender's Game			9.20 The Smurfs			
307 ACTION	◂ 6.00 Traitor		8.00 Jason Bourne				10.05 Batman Begins	
308 COMEDY	◂ 6.05 The Hangover Part II		8.00 Big Daddy		9.40 Grown Ups			
309 THRILLER	◂ 5.30 The Da Vinci Code		8.00 Four Brothers				10.00 Zola	
310 DRAMA	◂ 5.15 The Patriot		8.00 Pretty in Pink			9.45 Elizabethtown		
304 HALLOWEEN	◂ 6.05 Life		8.00 In the Earth				10.00 Halloween Kills	
302 GANGSTERS	◂ 5.00 The Godfather Part III		8.00 Collateral				10.00 Sin City	
313 FILM4	◂ 6.40 The League of Extraordinary Gentlemen				9.00 Knives Out			
315 TCM MOVIES	◂ 5.50 Vengeance...	7.30 Sherlock Holmes in Washington			9.00 Lethal Weapon 3			
SPORT								
401 MAIN EVENT	7.00 Sky Sports News		8.00 PGA Tour Golf – Live: The CJ Cup in South Carolina					
402 PREMIER LEAGUE	7.00 PL – The Big...	7.30 PL Stories	8.00 Football's Toughest Opponent		9.00 PL – The Big...	9.30 PL Stories	10.00 PL Icons	10.30 PL Retro
403 FOOTBALL	7.00 Women's Championship...	7.45 EFL Highlights		8.30 Bundesliga...	9.00 Inside the WSL	9.30 Women's...	10.00 Scottish...	10.30 Bundesliga...
404 CRICKET	◂ 6.00 ICC Men's T20 World Cup							10.30 Best of ICC...
413 BT SPORT 1	◂ 5.30 UEFA Europa League – Live: Arsenal v PSV Eindhoven (Kick-off 6.00)			8.45 The Football's On		9.45 Ligue 1 Show	10.15 Joe Cole Cast	
414 BT SPORT 2	◂ 6.00 Rugby Cup	7.30 Serie A – Full...	8.00 MotoGP Highlights		9.00 UFC Fight Camp	9.30 Fight Week	10.00 Dan Hardy...	10.30 UFC...

◂ Denotes programmes starting before 7.00pm † Regions vary

THURSDAY

ONLY 17p AN ISSUE
SUBSCRIPTION OFFER: 6 ISSUES FOR £1*
Simply visit: www.magazinesdirect.com/tvs3
*Terms & conditions: magazinesdirect.com/terms.

Thursday

BBC1

101 101/115 801 | 101 101 | 1 101 | 101 101/106

6.00 AM **Breakfast** (S)
9.15 **Rip Off Britain Live: Cost of Living Special Week** New edition (S)
10.00 **Crimewatch Live** New edition (S)
10.45 **Paramedics on Scene** (S)(R)(AD)
11.15 **Homes Under the Hammer** New edition From Kent. (S)
12.15 PM **Bargain Hunt** New edition (S)
1.00 **BBC News** (S)
1.30 **Local News** (S)
1.45 **Doctors** (S)(AD)
2.15 **London Kills** New edition 4/5. A missing man turns up dead, and inconsistencies about his disappearance emerge. (S3) (S)
3.00 **Escape to the Country** (S)(R)
3.45 **Antiques Road Trip** (S)(R)
4.30 **The Tournament** New edition (S)
5.15 **Pointless** New edition Quiz. (S)
6.00 **BBC News** (S)
6.30 **Local News** (S)

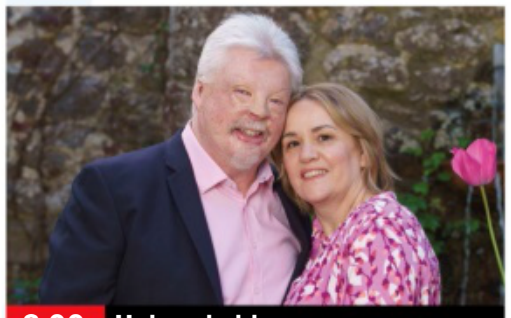

8.00 Unbreakable

7 PM

7.00 **The One Show** Alex Jones and Ronan Keating present the topical show. (S)
7.30 **EastEnders** Vinny and Ash confront Nish about what Kheerat has told them, leaving their father silently fuming. (S)(AD)

8 PM

8.00 **Unbreakable** New edition 3/6. Denise Welch, Stephen Bailey, Simon Weston, Charlie Mullins and Shanaze Reade and their partners are sent to the beach for their next challenge to see how well they know each other. (S)(AD)

9 PM

9.00 **Ambulance** New edition 3/6. Cameras follow the staff of North East Ambulance Service as they race to save lives on the ground. Narrated by Christopher Eccleston. (S)

10 PM

10.00 **BBC News** (S)
10.30 **Local News** (S)
10.40 **Question Time** Fiona Bruce chairs the topical debate, with a panel of guests in Cheltenham facing questions from the audience. (S)

11.40 NEW SERIES **Ros Atkins on the Week** 1/4. The biggest national and international stories. (S)
12.10 AM **Newscast** A weekly round-up from Westminster. (S)
12.40 **Our Dementia Choir Sings Again with Vicky McClure** 2/2. Vicky and the choir are joined by pop star Tom Grennan. (S)(R)(AD)
1.40 **We Are England** *The Classroom Revolution:* Documentary. (S)(R)
2.10 **Weather for the Week Ahead** (S)
2.15 **to 6.00** AM **BBC News** (S)

BBC2

102 102/115 802 | 102 102 | 2 102 | 102 102/106

6.30 AM **Bargain Hunt** (S)(R)(AD)
7.15 **The Tournament** (S)(R)
8.00 **Sign Zone: Iolo: A Wild Life** (S)(R)
8.30 **Sign Zone: Villages by the Sea** (R)
9.00 **BBC News** (S)
12.15 PM **Politics Live** (S)
1.00 **Best House in Town** (S)(R)
1.45 **Eggheads** Quiz show. (S)(R)
2.15 **Lightning** Game show. (S)(R)
2.45 **Best Bakes Ever** (S)(R)
3.30 **Great Barrier Reef** (S)(R)(AD)
4.30 **Street Auction** (S)(R)
5.00 **Flog It!** From Surrey. (S)(R)
6.00 **Richard Osman's House of Games** New edition With Cally Beaton, Louis Emerick, Helen George and Justin Moorhouse. (S)
6.30 **Strictly: It Takes Two** New edition Designer Vicky Gill looks at what the couples will be wearing at the weekend. (S)

6.30 Strictly: It Takes Two

7 PM

7.00 **Celebrity Antiques Road Trip** Martin and Shirlie Kemp are on the road with Margie Cooper and James Braxton, and have their eyes on a collection of vintage comics and an umbrella stand. (S)(R)

8 PM

8.00 **Saving Lives at Sea** New edition 8/10. In Thurso, Scotland's most northerly mainland station, the crew race to the rescue of a rower who has run into trouble 40 miles out to sea. (S)(AD)

9 PM

9.00 **Gardeners' World** New edition Monty Don plants a mix of white flowers in the writing garden, Adam Frost celebrates seasonal colour on a visit to a garden in Essex, and Sue Kent pots up allium bulbs in readiness for spring. (S)

10 PM

10.00 **QI** Sandi Toksvig presents another selection of the best moments from the S series. (S)(R)
10.30 **Newsnight** (S)

11.10 **Weather** (S)
11.15 **Hans Zimmer: Hollywood Rebel** Profile of the Oscar-winning composer responsible for some of the best loved film and TV scores of the past few decades. (S)(R)
12.15 AM **Sign Zone: Head On: Rugby, Dementia & Me** (S)(R)(AD)
1.15 **Sign Zone: Strictly Come Dancing** Week four. (S)(R)(AD)
3.15 **Sign Zone: Strictly Come Dancing: The Results** (S)(R)(AD)
3.55 **to 6.30** AM **Previews** (S)

ITV

103 103/176 803 | 103 103/113 | 3 103 | 103 111

6.00 AM **Good Morning Britain** (S)
9.00 **Lorraine** (S)
10.00 **This Morning** (S)
12.30 PM **Loose Women** (S)
1.30 **ITV News** (S)
1.55 **Local News** (S)
2.00 **Dickinson's Real Deal** New edition David Dickinson is joined in Crewe by Fay Rutter, James Layte, Simon Schneider and Jo Brayshaw. (S)(AD)
3.00 **Tenable** New edition Warwick Davis hosts as five table tennis enthusiasts attempt to answer questions about top 10 lists. (S)
4.00 **Tipping Point** New edition Game show hosted by Ben Shephard. (S)
5.00 **The Chase** New edition Quiz show hosted by Bradley Walsh. (S)
6.00 **Local News** (S)
6.30 **ITV News** (S)

9.00 DNA Journey

7 PM

7.30 **Emmerdale** The sun rises over Emmerdale in the aftermath of the storm, and Diane reassures Pollard they will rebuild. (S)(AD)

8 PM

8.30 **Tonight: Looking After the Grandkids – The True Cost?** New edition A look at whether grandparents should be given more childcare rights. (S)

9 PM

9.00 **DNA Journey** New edition Comedians Joel Dommett and Tom Allen examine their respective family histories, with Joel learning the story of an ancestor who produced inventions that saved thousands of lives. (S)(AD)

10 PM

10.10 **ITV News** (S)
10.40 **Local News** (S)
10.55 **Regional Programmes** See Local Variations. (S)

11.25 **The Grand Fishing Adventure** Ali and Bobby fish the River Trent for big barbel. (S)(R)(AD)
12.20 AM **Wrestling: AEW Rampage** Hard-hitting wrestling action. (S)
1.15 **Shop: Ideal World**
3.00 **Our Jubilee** Black Britons tell their personal stories of the Queen's Jubilee years. (S)(SL)(R)(AD)
3.50 **Unwind with ITV** (S)
5.05 **to 6.00** AM **Dickinson's Real Deal** (S)(SL)(R)(AD)

+1 hour 203 | 114 | 35 | 112

CHANNEL 4

104 104/108 804 | 104/108 | 4 104 | 104/106

6.05 AM **Countdown** (S)(R)
6.45 **Cheers** 6&7/28. (S11) (S)(R)
7.35 **Everybody Loves Raymond** (S)(R)
8.55 **Frasier** 10-12/24. (S3) (S)(R)(AD)
10.25 **Ramsay's Kitchen Nightmares USA** From New Jersey. (S)(R)
11.25 **News** (S)
11.30 **Help! We Bought a Village** (S)(R)
12.30 PM **Steph's Packed Lunch** New edition Magazine. (S)
2.10 **Countdown** New edition (S)
3.00 **A Place in the Sun** (S)(R)
4.00 **Renovation Nation** New edition Ben and Paul deal with the aftermath of the flood. (S)(AD)
5.00 **Four in a Bed** New edition (S)
5.30 **Come Dine with Me** New edition The fourth night in Essex. (S)
6.00 **The Simpsons** (S)(R)(AD)
6.30 **Hollyoaks** Damon causes danger for Liberty's daughter Faith. (S)(AD)

10.00 I Hate You

7 PM

7.00 **News** (S)
7.55 **Brett's Story: Stand Up to Cancer** Nicola talks about finding out about her husband's life-threatening brain tumour. (S)(R)

8 PM

8.00 NEW SERIES **Aldi's Next Big Thing** 1/6. Small-scale food and drink producers pitch their products to Britain's fourth biggest supermarket, starting with the 'dinner time' category. *See Documentaries, page 20.* (S)(AD)

9 PM

9.00 **Taskmaster** New edition 4/10. Dara O Briain shows off a fabulous flair for folding, Fern Brady complains about being forced to tidy up, and Munya Chawawa tries to work some DIY magic with a coat hanger. (S)(AD)

10 PM

10.00 **I Hate You** New episodes 3/6. Charlie goes on an unexpected journey to retrieve her keys. (S)(AD)
10.30 4/6. Becca refuses to celebrate her birthday, preferring to lie in bed – much to Charlie's disgust. (S1) (S)(AD)

11.00 **8 Out of 10 Cats Does Countdown** With Harry Hill. (S)(R)
12.05 AM **Embarrassing Bodies** (S)(R)
1.00 **24 Hours in A&E** (S)(R)(AD)
1.55 FILM **Corpus Christi** Oscar-nominated Polish drama starring Bartosz Bielenia. Subtitled. (S) (2019, 15, 120min) ★★★★
3.55 **Unreported World** (S)(R)(AD)
4.20 **Couples Come Dine with Me** (R)
5.10 **to 6.05** AM **Secret Spenders: Beat the Price Rises** (S)(R)(AD)

+1 hour 204/208 | 142 | 15 | 121

(S) Subtitles (SL) Signing (R) Repeat (AD) Audio Description

CHANNEL 5

105 105 805 | 154 105 | 5 105 | 105 105

5.30 AM **Milkshake!**
9.15 **Jeremy Vine** (S)
12.45 PM **Shoplifters & Scammers: At War with the Law** (S)(R)
1.40 **News** (S)
1.45 **Home and Away** (S)(R)(AD)
2.15 FILM PREMIERE **Charming But Deadly** Drama starring Vivica A Fox and James Nitti. (S) (2021, PG, 105min) ★★
4.00 **Bargain-Loving Brits in the Sun** New edition Frank and Nick set up a surprise party. (S)
5.00 **News** (S)
6.00 **Walking Victorian Britain** Historian Onyeka Nubia explores Edinburgh. (S)(R)
6.30 **Eggheads** New edition The Marauding Pirates from Cornwall take on the quizzing giants. (S)
6.55 **News** (S)

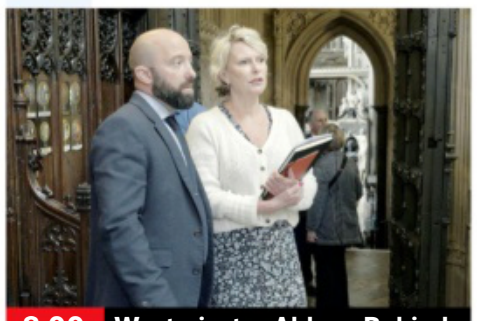

8.00 Westminster Abbey: Behind...

7.00 The Highland Vet 3/12. A miniature bull terrier with a habit of eating wood has ended up with internal injuries. (S)(R)

7.55 News (S)

8.00 Westminster Abbey: Behind Closed Doors New edition 5/6. Lindsay Hoyle, Speaker of the House of Commons, pays a visit to the abbey, and meets with friend and colleague, Canon Tricia Hillas. (S)

9.00 All Creatures Great and Small Series finale 6/6. The Skeldale House regulars think about what matters to them most when the radio reports that Britain stands on the brink of war. (S3) (S)

10.05 The Great Storm of '87 A look back at the cyclone that devastated the UK in October 1987, but was dismissed hours before by BBC weatherman Michael Fish. (S)(R)

11.35 **Queens of Pop: Aretha to Whitney** Celebrating female singers who changed the face of popular music forever. (S)(R)
1.25 AM **LeoVegas Live Casino Show**
3.25 **Entertainment News** (S)
3.30 **Around the World by Train with Tony Robinson** (S)(R)
4.15 **Britain's Great Cathedrals with Tony Robinson** (S)(SL)(R)
5.05 **to 5.30** AM **House Doctor** (R)

+1 hour 205 | 155 | 46 | 128

SKY SHOWCASE

106 106 806 | 110 109 | 340 355

6.00 AM **The Early Rundown**
7.00 **Kay Burley**
8.00 **Dogs with Extraordinary Jobs** Documentary. (S)(R)(AD)
9.00 **Nothing to Declare** (S)(R)(AD)
10.00 **Supergirl** 3/20. (S1) (S)(R)(AD)
11.00 **NCIS: Los Angeles** (S)(R)
1.00 PM **Hawaii Five-0** (S9) (S)(R)
2.00 **MacGyver** 14/15. (S5) (S)(R)
3.00 **The Equalizer** (S2) (S)(R)(AD)
4.00 **Gangs of Baboon Falls** (S)(R)
5.00 **The Simpsons** (S)(R)
5.30 **Futurama** *How Hermes Requisitioned His Groove Back:* Hermes misses out on promotion. (S)(R)(AD)
6.00 *A Clone of My Own:* The Professor retires. (S)(R)(AD)
6.30 **The Simpsons** *Lisa the Beauty Queen:* Homer decides to enter Lisa in a beauty pageant. (S)(R)

10.00 Fantasy Football League

7.00 The Simpsons *Itchy and Scratchy – The Movie:* Bart finally oversteps the mark during an incident with the babysitter. (S)(R)
7.30 *Marge Gets a Job:* Marge lands a job at the power plant. With Tom Jones. (S)(R)

8.00 A League of Their Own New edition All the best pranks, jokes and outtakes that were never meant for the air, courtesy of Romesh Ranganathan, Freddie Flintoff and Jamie Redknapp. (R)

9.00 Resident Alien New episode *The Ghost of Bobby Smallwood:* 10/16. Sci-fi comedy drama with Alan Tudyk. Asta helps Harry learn how to deal with his newfound fear of death. (S2)

10.00 Fantasy Football League New edition With guests Tom Grennan and Sam Quek. *See feature, page 12.*
10.35 The Russell Howard Hour New edition Topical comedy and entertainment show.

11.20 **Sex and the City** 19/20. Carrie prepares to leave her life in New York behind. (S)(R)
12.00 M'T 20/20. Last episode. Carrie struggles to adjust to a new life in Paris. (S6) (S)(R)
1.00 AM **Road Wars** (S)(R)
2.00 **NCIS: Los Angeles** (S7) (S)(R)
3.00 **Hawaii Five-0** (S9) (S)(R)
4.00 **MacGyver** 14/15. (S5) (S)(R)
5.00 **to 6.00** AM **The Early Rundown**

+1 hour 206

LOCAL VARIATIONS

BBC1

SCOTLAND
Sky **951**, Virgin **862**, Freesat **960**
7.00-7.30pm River City **1.40am** Disclosure: The Great Ferries Scandal **2.40** Weather **2.45-6.00am** BBC News

N. IRELAND
Sky **953**, Virgin **863**, Freesat **957**
10.40pm The View **11.20** Read All About It! **11.25** Question Time **12.25am** Ros Atkins on the Week **12.55** Newscast **1.25-1.40am** Waterworld

WALES
Sky **952**, Virgin **864**, Freesat **964**
6.55-7.00pm Party Political Broadcast **1.40-2.10am** Question of Sport

BBC2

N. IRELAND
Sky **972**, Freesat **969**
7.00-8.00pm Mountain Vets **10.00-10.30pm** The Ulster Rugby Show

WALES
Sky **971**, Freesat **971**
7.00-8.00pm This Farming Life

ITV

As main ITV except:

ANGLIA
10.55-11.25pm Anglia Late Edition

BORDER/TYNE TEES
10.55-11.25pm Around the House

LONDON
10.55-11.25pm The Late Debate

CENTRAL
10.55-11.25pm Central Lobby

GRANADA
10.55-11.25pm The Granada Debate

MERIDIAN
10.55-11.25pm Last Word

WALES
6.25-6.30pm Party Political Broadcast **9.00** Wales This Week **9.30-10.10** Welsh Lives **10.55** Fishlock's Choice **11.25** DNA Journey **12.35am** Wales on TV **1.00-1.15am** World of Sport

WEST/WESTCOUNTRY
10.55-11.25pm The Westcountry Debate

YORKSHIRE
10.55-11.25pm Last Orders

S4C

Sky **134**, Virgin **166**, Freesat **120**
6.00am Cyw **12.00noon** Newyddion **12.05pm** Dau Gi Bach **12.30** Heno **1.00** Sgwrs Dan y Lloer **2.05** Prynhawn Da **3.05** Wrecsam – Clwb Ni! **4.00** Awr Fawr **5.00** Stwnsh **6.00** Welsh Whisperer – Ni'n Teithio Nawr! **6.25** Darllediad Gwleidyddol gan Plaid Cymru **6.30** Bwrdd i Dri **7.00** Heno **7.30** Newyddion **8.00** Pobol y Cwm **8.25** Rownd a Rownd **9.00** Y Byd yn ei Le **9.30** Yn y Fan a'r Lle **10.00** Rygbi Pawb **10.45** Pobol y Môr **11.15-11.50pm** Codi Hwyl: Llydaw

BBC3

117/141/173 | 107/157 | 23 109 | 179 | 107

BBC3 programmes start at 7.00pm

7.00 PM **Top Gear** Creating a battery-powered sports car.
7.55 **The Catch Up**
8.00 **MOTDx** Football discussion hosted by Jermaine Jenas.
8.30 **Angels of the North** New edition 2/10. The girls have a night at the races.
9.00 **RuPaul's Drag Race UK** New edition 5/10. The pressure is on as the queens' singing, acting and dancing skills are challenged.
10.15 **Fleabag** 1/6. First episode of Phoebe Waller-Bridge's comedy, in which she stars as a woman wrestling with the demands of modern life. **10.45** 2/6. Dumped by her boyfriend, Fleabag tries to rekindle romantic fires. (S1)
11.15 **Pretty Little Liars** 15/22. The girls try to work out the meaning of the picture. (S1)
12.00 M'T **RuPaul's Drag Race UK** As shown at 9.00pm.
1.15 AM **MOTDx** As 8.00pm.
1.45 **The Irish League Show**
2.15 **The Ulster Rugby Show**
2.45 **to 4.00** AM **RuPaul's Drag Race UK**

BBC4

116 116 | 107/108 | 9/24 106 | 108

BBC4 programmes start at 7.00pm

7.00 PM **Great Asian Railway Journeys** The 2,500-mile railway tour of South-east Asia reaches Indonesia.
8.00 **Wild China** 3/6. Wildlife living on the Tibetan plateau.
9.00 FILM **Harriet** Biopic starring Cynthia Erivo. In 19th-century South Carolina, Harriet Tubman escapes from slavery and becomes one of America's greatest heroes. With Joe Alwyn and Zackary Momoh. (2019, 12, 125min) ★★★
10.55 FILM **Loving** Fact-based drama starring Ruth Negga and Joel Edgerton. In late-1950s Virginia, interracial couple Richard and Mildred Loving are targeted by the authorities and arrested. With Will Dalton. (2016, 12, 123min) ★★★★
12.50 AM **Uprising** 3/3. Events in the aftermath of the New Cross fire of January 1981.
1.50 **Great Asian Railway Journeys** As 7.00pm.
2.50 **to 3.50** AM **The Art of Japanese Life**

MORE4

136 136 831 | 147 195 | 18 | 124

8.55 AM **Food Unwrapped**
9.15 **A Place in the Sun**
11.05 **Find It, Fix It, Flog It**
1.10 PM **Heir Hunters**
2.10 **Four in a Bed**
4.50 **Find It, Fix It, Flog It**
5.55 **Car S.O.S** Tim Shaw and Fuzz Townshend take on a 1973 saloon which has been abandoned for decades in a dusty barn.
6.55 **Escape to the Chateau: DIY** Jonathan and Michael prepare the chateau for a wedding day with 45 guests.
7.55 **Grand Designs** Two university professors attempt to build their first home from scratch, and work with industrial designers who have developed a new method for cutting building blocks from timber.
9.00 **The Antiques Yard** New edition 3/4. Chef Galton Blackiston visits Daniel Dawson-Gordon's reclamation yard and buys a dilapidated veg cart.
10.00 **How to Build British: Bentley** Documentary following the making of a new £170,000 Continental GT in the Bentley factory.
11.05 **24 Hours in A&E**
12.10 AM **The Antiques Yard**
1.15 **8 Out of 10 Cats Does Countdown**
2.20 **24 Hours in A&E**
3.25 **to 3.50** AM **Food Unwrapped**

+1 hour 236 | 196 | 125

E4

135 135 830 | 106 145 | 13 | 122

6.00 AM **Hollyoaks**
7.00 **Ramsay's Kitchen Nightmares USA**
8.00 **Black-ish**
9.00 **How I Met Your Mother**
10.00 **The Big Bang Theory**
11.00 **Young Sheldon**
12.00 NOON **Brooklyn Nine-Nine**
1.00 PM **The Big Bang Theory**
3.00 **Young Sheldon**
4.00 **Teen First Dates**
5.00 **The Big Bang Theory**
7.00 **Hollyoaks** Eric plots against a new target.
7.30 **The Big Bang Theory** 5/24. Sheldon looks for a way out of his relationship. (S4)
8.00 **Gogglesprogs** Young TV viewers appraise *The Crystal Maze* and *The Great Pottery Throw Down.*
9.00 **Gogglebox** Opinions on shows including *Love Is Blind, Starstruck* and *Cheaters.*
10.00 **Dirty House Rescue: Queens of Clean** New edition Adam and Luke head to rural Cambridgeshire to tackle a job like no other.
11.05 **Naked Attraction**
12.10 AM **First Dates**
1.15 **Rick and Morty**
1.50 NEW SERIES **Birdgirl**
2.15 **Dirty House Rescue: Queens of Clean**
3.10 **Below Deck**
3.55 **Ramsay's Kitchen Nightmares USA**
4.45 **to 6.00** AM **Brooklyn Nine-Nine**

+1 hour 235 | 146 | 30 | 123

THURSDAY Entertainment

Thursday

Sky Witness

107 107 807 | 112 111 | 341 356

6.00 AM **Bondi Rescue**
7.00 **Border Security USA**
8.00 **Border Patrol**
9.00 **Road Wars**
10.00 **Stop, Search, Seize**
11.00 **The Good Doctor** 10/18. (S2)
12.00 NOON **The Rookie** 3/20. (S2)
1.00 PM **FBI** 12/15. (S3)
2.00 **Blue Bloods** 19/22. (S5)
3.00 **The Equalizer** 18/18. Delilah seeks the help of her mother's vigilante team. (S2)
4.00 **Paramedics**
5.00 **Nothing to Declare**

10.00 FBI: International

7 PM

7.00 **Nothing to Declare** Double bill of the documentary following the work of customs officers in Australia.

8 PM

8.00 **Blue Bloods** *The Real Deal:* 1/19. Danny and Baez grapple with a year-old homicide investigation. (S10)

9 PM

9.00 **FBI** New episode *Ambition:* 14/22. An anti-gun lobbyist building is bombed. (S4)

10 PM

10.00 **FBI: International** New episode *Snakes:* 13/21. A couple flee to Albania while awaiting sentencing. (S1)
11.00 **Law & Order: Special Victims Unit** 9/22. (S23)
12.00 M'T **The Good Doctor** (S5)
1.00 AM **FBI: Most Wanted** (S3)
2.00 **The Force: Manchester**
3.00 **Bull** 15/16. (S5)
4.00 **Road Wars**
5.00 **to 6.00** AM **Brit Cops**

+1 hour 207 206

Sky Atlantic

108/109 108/109 808 | 342 357

6.00 AM **Richard E Grant's Hotel Secrets** Double bill.
7.45 **The Wire** (S2&3)
10.00 **The Sopranos** 20&21/21. (S6)
12.15 PM **Ray Donovan** (S5)
2.25 **Game of Thrones** 3/10. (S5)
3.30 **The Wire** 2/12. Burrell is under pressure from Carcetti. **4.35** 3/12. Proposition Joe warns Stringer the police have been tapping phones. (S3)
5.45 **The Ibiza Affair** 1&2/4. Adaptation of the scandal that rocked the Austrian government. Subtitled. (S1)

9.00 Gangs of London

7.55 **Game of Thrones** *The Sons of the Harpy:* 4/10. The militant arm of the Faith of the Seven grows aggressive, while Ellaria and the Sand Snakes vow vengeance. (S5)

9.00 **NEW SERIES Gangs of London** 1/8. One year after Sean Wallace's death, London is for the taking. *See feature, page 6.*

10.05 **Gangs of London** New episode 2/8. The city is torn apart by power struggles. (S2)
■ Entire series on Box Sets
11.15 **House of the Dragon** 9/10. *Game of Thrones* prequel. (S1)
12.25 AM **Ray Donovan** 12/12. (S3)
1.30 **In Treatment** (S3)
2.00 **Babylon Berlin** New episodes German crime drama. (S4)
4.00 **to 6.00** AM **Richard E Grant's Hotel Secrets**

+1 hour 208/209

Sky Max

113/114 113/114 | 122 121 | 346 361

6.00 AM **Stargate SG-1** (S8)
8.00 **The Flash** 13/19. (S6)
9.00 **The Blacklist** 9/19. (S7)
10.00 **Supergirl** 3/20. (S1)
11.00 **NCIS: Los Angeles** (S10)
1.00 PM **Hawaii Five-0** (S9)
2.00 **MacGyver** 14/15. S5)
3.00 **The Blacklist** 8/19. (S7)
4.00 **The Flash** 14/19. Kid Flash returns to Central City. (S6)
5.00 **Supergirl** 3/20. (S1)
6.00 **Stargate SG-1** 6/20. Teal'c finds himself trapped in a virtual-reality battle. (S8)

8.00 A League of Their Own

7.00 **Stargate SG-1** *Affinity:* 7/20. Teal'c is accused of murder and Daniel tries to help. Meanwhile, Carter faces a big decision. (S8)

8.00 **A League of Their Own** New edition All the best pranks, jokes and outtakes that were never meant for the air.

9.00 **Rob & Romesh vs Fashion** Comedians Rob Beckett and Romesh Ranganathan meet model David Gandy.

10.00 **Fantasy Football League** New edition With Sam Quek. *See feature, page12.*
10.35 **The Russell Howard Hour** New edition
11.20 **Frayed** 1/6. Sammy is desperate to find a way to reclaim her opulent London lifestyle. (S2)
12.15 AM **Warrior** 3&4/10. (S1)
2.05 **NCIS: Los Angeles** (S7)
3.00 **Hawaii Five-0** 6/25. (S9)
4.00 **MacGyver** 14/15. (S5)
5.00 **to 6.00** AM **Highway Cops**

ITV2

118 118 816 | 115 176 | 6 | 113

6.00 AM **Totally Bonkers Guinness World Records**
7.00 **In for a Penny**
8.00 **Dress to Impress**
10.00 **Secret Crush**
12.00 NOON **Supermarket Sweep**
1.00 PM **Family Fortunes**
2.00 **Alan Carr's Epic Gameshow – Celebrity Special**
3.05 **Veronica Mars** 18/20. (S3)
4.00 **One Tree Hill** 8/22. (S7)
5.00 **Hart of Dixie** 2/22. (S3)
6.00 **Celebrity Catchphrase** With Penny Lancaster.

10.00 Shopping with Keith Lemon

7.00 **Secret Crush** Luke risks excommunication from the ballroom scene by confessing to his crush.

8.00 **Bob's Burgers** 13/22. Bob and Linda argue. **8.30** 14/22. Jimmy Jr fails to ask Tina out to the prom. (S9)

9.00 **Family Guy** 11/20. Peter is hired as the new White House press secretary. **9.30** 12/20. Brian worries about his legacy. (S17)

10.00 **Shopping with Keith Lemon** With Becky Hill.
10.30 **Family Guy** 13/20. Peter is mistakenly identified as transgender. (S17)
11.00 **Family Guy** 3/20. Stewie makes a new friend. (S17)
11.30 **American Dad!** (S13)
12.30 AM **Bob's Burgers** (S9)
1.25 **The Stand Up Sketch Show**
2.25 **Totally Bonkers Guinness World Records**
2.55 **to 3.00** AM **Unwind with ITV**

+1 hour 218 116 29 114

ITV3

119 119 817 | 117 177 | 10 | 115

6.00 AM **Classic Coronation Street**
7.00 **Classic Emmerdale**
8.05 **On the Buses**
9.10 **Upstairs, Downstairs**
11.30 **Heartbeat**
1.40 PM **Classic Emmerdale**
2.50 **Classic Coronation Street**
3.55 **Agatha Christie's Poirot** *Curtain: Poirot's Final Case:* The sleuth enlists Hastings' help for his final case.
6.00 **Heartbeat** *Services Rendered:* The police investigate a hit-and-run incident in Ashfordly.

8.00 Vera

7.00 **Heartbeat** *Bin Man:* Gina makes a gruesome discovery, and Peggy acquires a freezer for her latest business venture.

8.00 **Vera** *Little Lazarus:* DCI Vera Stanhope finds a kindred spirit in the son of a murdered woman and comes to realise the key to the case is hidden deep in his memory.

10.00 **Emmerdale 50th Anniversary** Tragedy strikes at Donna's party, and Marlon and Tricia's world crashes down.
11.00 **Emmerdale 50th Anniversary** Zoe stands trial, Scott is on the rampage after the jury's verdict is delivered, and Robert attempts to get passionate with Debbie.
12.05 AM **Agatha Christie's Poirot**
2.05 **to 2.30** AM **Unwind with ITV**

+1 hour 219 174 59 116

BBC Scotland

SCOT 115 108 9 108 106
REST OF UK 187 162 110

12.00 NOON **This Is BBC Scotland**
7.00 PM **Grand Tours of Scotland's Lochs** Paul Murton travels from the shores of Loch Hope.
8.00 **The Adventure Show** New edition 3/4. Amy Irons is joined by Dave Craig on the River Spey.
8.30 **Landward** New edition Dougie Vipond visits the Highland Cattle Autumn Show and Sales.
9.00 **The Nine**
10.00 **Scot Squad** 1/5. Squire and McGill go undercover. (S7)
10.30 **The Force: The Story of Scotland's Police** 3/3. A look at policing in times of social change.
11.30 **Chewin' the Fat** Highlights of the comedy.
11.55 PM **to 12.00** M'T **Loop** Life through the lens of photographer Dylan Lombard.

Sky Comedy

114/115 | 135 123 | 347 362

8.00 AM **Will & Grace** (S2)
10.00 **Veep** 9&10/10. (S3)
11.20 **Ballers** 7&8/10. (S3)
12.40 PM **Curb Your Enthusiasm** (S3)
2.30 **The Office (US)** (S7)
3.00 **Will & Grace** (S2)
5.00 **The Office (US)** (S7)
5.30 **Futurama** (S2)
6.30 **Everybody Hates Chris**
7.30 **The Office (US)** (S2)
9.00 **Upright** 1/8. Comedy drama about two misfits who are thrown together by chance in the middle of the Australian desert. **9.30** 2/8 Lucky is desperate to see a doctor after losing his pills for his anxiety. (S1)
10.00 **Curb Your Enthusiasm**
10.40 **Sort Of** 5&6/8. (S1)
11.30 **Sex and the City** (S6)
1.00 AM **The Tonight Show Starring Jimmy Fallon** New edition Talk show.
2.00 **Curb Your Enthusiasm**
4.00 **to 5.00** AM **Everybody Hates Chris**

Sky Arts

130 130 | 165 140 | 11 | 147 | 365

6.00 AM **Beethoven: The Complete Symphonies**
6.30 **André Rieu: Live in Maastricht II**
9.00 **Tales of the Unexpected**
10.00 **Hitchcock Presents**
11.00 **Discovering**
12.00 NOON **Young Picasso**
1.00 PM **Tales of the...**
2.00 **Wordsworth & Coleridge Road Trip**
3.00 **Portrait Artist 2019**
4.00 **Discovering**
5.00 **Tales of the Unexpected**
6.00 **Hitchcock Presents**
7.00 **Portrait Artist 2022**
8.00 **The Directors**
10.00 **Discovering: Matt Damon** New edition
11.00 **Hitchcock Presents**
12.00 M'T **Download Festival Reloaded**
2.00 AM **FILM Iron Maiden: Flight 666** Documentary. (2009, 15) ★★★★
4.10 **The Art of Architecture**
5.00 **Music Icons**
5.30 **to 6.00** AM **Video Killed the Radio Star**

Pick

151 | 156 | 36 | 144

7.00 AM **Nothing to Declare**
8.00 **Motorway Patrol**
9.00 **Police Ten 7**
10.00 **Nothing to Declare**
11.00 **Highway Patrol**
12.00 NOON **Highway Cops**
1.00 PM **Border Patrol**
2.00 **Nothing to Declare**
4.00 **Stargate SG-1** (S10)
5.00 **Star Trek: Enterprise**
6.00 **Star Trek: Deep Space Nine** 8/26. (S3)
7.00 **Hawaii Five-0** (S8)
8.00 **MacGyver** *Wilderness & Training & Survival:* 13/22. Angus, Riley and Bozer run into a group of violent criminals. (S3)
9.00 **Manifest** 7&8/16. (S1)
11.00 **The Good Doctor** (S3)
12.00 M'T **Britain's Most Evil Killers** The story of serial killer Robert Black.
1.00 AM **Stop, Search, Seize**
2.00 **Nothing to Declare**
3.00 **Border Patrol**
4.00 **Motorway Patrol**
5.00 **to 6.00** AM **Police Ten 7**

Comedy Central

112/113 | 181 132 | 345 360

8.00 AM **My Wife and Kids**
9.00 **Will & Grace** (S10)
10.00 **Last Man Standing** (S1)
12.00 NOON **Friends** (S2&3)
7.00 PM **Friends** Four episodes, including at: **8.30** 12/25. Joey auditions for a Broadway musical. (S3)
9.00 **Jack Whitehall: Comedy Central Live**
9.30 **Jimmy Carr: Comedy Central Live 2**
10.00 **Fugget About It** New episodes 5/13. Jimmy's cousin Sammy from New York arrives. **10.30** 6/13. Jimmy gets kicked out of the house. (S1)
11.00 **The Ren & Stimpy Show**
1.00 AM **South Park** (S12)
2.00 **The Ricky Gervais Show** 8&9/13. (S2)
3.00 **Bob's Burgers** (S11)
3.40 **The Daily Show** New edition Talk show.
4.15 **to 5.00** AM **Friends**

+1 hour 212/213 133

ITV Be

131 | 119 179 | 28 | 119

7.00 AM **Ferne McCann: First Time Mum**
8.00 **Buying and Selling**
9.00 **LittleBe**
12.00 NOON **Unboxed**
12.30 PM **Real Housewives of New Jersey**
1.20 **Ferne McCann: First Time Mum**
2.20 **The Only Way Is Essex**
3.10 **Little Women: LA**
4.05 **The Real Housewives of Orange County**
5.00 **Real Housewives of Potomac** New edition
6.00 **Making It Home with Kortney & Dave**
7.00 **Buying and Selling**
8.00 **Dinner Date**
9.00 **NEW Nicola Adams: Me and IVF**
10.00 **Vanderpump Rules** New edition
11.00 **Chrisley Knows Best**
12.00 M'T **The Only Way Is Essex** Reality series.
12.45 **to 1.00** AM **Unwind**

+1 hour 120 58

★★★★★ Excellent ★★★★ Very Good ★★★ Good ★★ Average ★ Poor

ITV4

120 120 818 118 178 26 117

6.00 AM **The Protectors**
6.25 **Return of Sherlock Holmes**
7.20 **Dempsey and Makepeace**
8.20 **Magnum, PI**
9.20 **The Professionals**
10.30 **Minder**
11.35 **Return of Sherlock Holmes**
12.45 PM **Dempsey and Makepeace**
1.45 **Fishing Allstars**
2.50 **Magnum, PI**
3.50 **The Professionals**
4.55 **Made in Britain**
5.25 **English Football League Highlights** The latest fixtures.

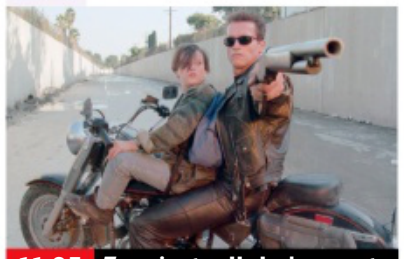
11.05 Terminator II: Judgement...

6.55 **The Chase Celebrity Special** With guests Tim Vine, Alice Beer, Ken Bruce and Sonny Jay.
8.00 **Heathrow: Britain's Busiest Airport** A sudden influx of passengers. **8.30** A look at Heathrow's test and trace policy.
9.00 **Wrestling: AEW Dynamite** Hard-hitting action from the world of All Elite Wrestling, featuring the likes of Jon Moxley, Chris Jericho, Bryan Danielson and Claudio Catagnoli.
11.05 FILM **Terminator 2: Judgment Day** Sci-fi sequel with Arnold Schwarzenegger. A cyborg is sent back in time to protect the future saviour of the human race. (1991, 15, 146min) ★★★★★
1.45 **to 2.00** AM **Unwind with ITV**

+1 hour 220 175 60 118

Sky Sci-Fi

139 139 836 139 138 348 363

6.00 AM **Quantum Leap** 9/22. (S4)
7.00 **Fringe** 21/22. (S3)
8.00 **Teleshopping**
11.00 **Star Trek: Deep Space Nine**
12.00 NOON **Star Trek: Enterprise**
2.00 PM **Warehouse 13** (S1)
3.00 **Fringe** 21/22. (S3)
4.00 **Star Trek: Deep Space Nine**
5.00 **Stargate SG-1** 13/20. Carter is stuck in a parallel reality. (S10)
6.00 **Star Trek: Enterprise** 20/22. Archer and the crew unearth a xenophobic plot at a conference on Earth. (S4)

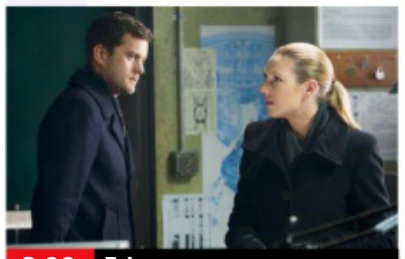
3.00 Fringe

7.00 **Star Trek: Enterprise** *Terra Prime:* 21/22. Part two of two. Archer and the crew attempt to stop Paxton. (S4)
8.00 **Manifest** *Deadhead:* 2/13. A threat to the Stone family tests Michaela's commitment to play by the rules. (S3)
9.00 FILM **Ghosts of Mars** John Carpenter's sci-fi thriller starring Natasha Henstridge and Ice Cube. A team of intergalactic police discover that colonists on Mars have been possessed by a supernatural force. (2001, 15, 97min) ★★★
SEX ●●● VIOLENCE ●●● LANG ●●●
11.00 **Monstrous** 3&4/6. (S1)
1.00 AM **True Blood** 7/10. Eric makes a last-ditch attempt to save Nora. (S6)
2.05 **Stargate SG-1** As 6.00pm.
3.05 **Star Trek: Deep Space Nine**
4.00 **to 6.00** AM **Star Trek: Enterprise**

+1 hour 229

Alibi

109/110 809 126 343 358

7.10 AM **Murdoch Mysteries** (S2)
9.00 **Miss Fisher's Murder Mysteries** 1/8. (S3)
10.00 **Unforgettable** 8/13. (S3)
11.00 **Rizzoli & Isles** (S7)
1.00 PM **Father Brown**
2.00 **Murdoch Mysteries** (S2)
4.00 **Miss Fisher's Murder Mysteries** 1/8. (S3)
5.00 **Unforgettable** 8/13. A college dropout is murdered. (S3)
6.00 **Rizzoli & Isles** 6/13. Jane and Maura must unravel an old ghost story. (S7)

9.00 Pretty Hard Cases

7.00 **Rizzoli & Isles** *Dead Weight:* 7/13. Jane teaches a class of FBI recruits at Quantico. (S7)
8.00 **Father Brown** *The Sins of Others:* Sid vows vengeance on his former defence barrister.
9.00 **Pretty Hard Cases** New episode *Dirty Laundry:* 3/12. Trouble starts to follow Elliot and Jackie. (S2)
10.00 **Miss Scarlet and the Duke** 4/6. Eliza investigates a case of blackmail and finds herself with a new rival. (S2)
11.00 **Murdoch Mysteries** 12/24. Murdoch looks into the death of a stage manager. (S15)
12.00 M'T **Miss Fisher's Murder Mysteries** 1/8. (S3)
1.15 AM **Father Brown**
2.15 **to 4.00** AM **Murdoch Mysteries**

+1 hour 209/210 191

GOLD

110/111 110/111 124 344 359

7.00 AM **Highlights**
9.30 **Porridge**
10.05 **Last of the Summer Wine**
11.25 **Desmond's**
12.00 NOON **Chef!**
12.35 PM **Dad's Army**
1.15 **Porridge**
1.55 **Open All Hours**
2.35 **Last of the Summer Wine**
3.55 **Dad's Army**
4.35 **Porridge**
5.15 **The Green Green Grass**
5.55 **Only Fools and Horses**
6.35 **Dad's Army**

7.55 Only Fools and Horses

7.15 **Dad's Army** Mainwaring's platoon become marooned on a pier.
7.55 **Only Fools and Horses** Rodney ties the knot with Cassandra, while Del tries to dodge a bashing from the dreaded Driscoll brothers over some stolen mobile phones.
9.00 **All Round to Mrs Brown's** With guests Olly Murs, Jane McDonald, Emily Atack, Kate Robbins and Martin Kemp.
10.15 **Not Going Out** Lee lets out Lucy's flat to a film director for £500 while she is at work.
10.55 **Live at the Apollo** Comedy sets by Danny Bhoy, Miles Jupp and Lee Nelson.
11.55 **Peep Show** Triple bill.
1.40 AM **Chef!**
2.20 **Live at the Apollo**
3.05 **The Fosters**
3.35 **to 4.00** AM **Desmond's**

+1 hour 210/211 194

Dave

111/112 127 19 157

7.10 AM **Scrapyard Supercar**
8.00 **Red Bull Soapbox Race**
9.00 **Top Gear** With Steven Tyler.
10.00 **James May's Cars of the People**
11.00 **Red Bull Soapbox Race**
12.00 NOON **Fast Justice**
2.00 PM **Top Gear**
3.00 **Rick Stein's Secret France**
4.00 **Top Gear**
5.00 **Rick Stein's Cornwall**
6.00 **Big Zuu's Big Eats** With comedian Josh Widdicombe. **6.30** With London Hughes.

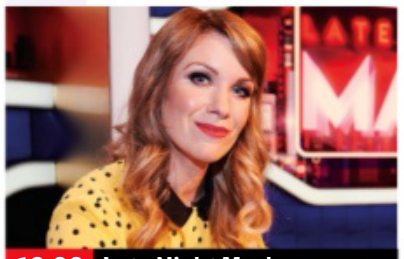
10.00 Late Night Mash

7 PM
7.00 **Richard Osman's House of Games** With Jayde Adams and Josie d'Arby.
7.40 **QI** With guest panellists Sarah Millican, Phill Jupitu and Danny Baker.
8 PM
8.20 **Would I Lie to You?** WIth Bob Mortimer, Samantha Morton, Miles Jupp and Sarah Hadland.
9 PM
9.00 **QI XL** Bridget Christie, Phill Jupitus and Victoria Coren Mitchell join regular panellist Alan Davies and host Sandi Toksvig.
10 PM
10.00 **Late Night Mash** New edition 7/8. Rachel Parris is joined by guests to deliver topical insights and fake news reports.
11.00 **Question Team** With Stephen Mangan and Katherine Ryan.
12.00 M'T **Mock the Week**
12.40 AM **Big Zuu's Big Eats**
1.20 **QI XL** With Hannah Gadsby.
2.20 **QI** With Sarah Millican.
3.00 **to 4.00** AM **Rick Stein's Cornwall**

+1 hour 211 131 74

GREAT! tv

157 189 50 142

6.00 AM **Crazy Like a Fox**
7.00 **Sue Thomas: F.B.Eye**
8.00 **Highway to Heaven**
10.00 FILM **Strawberry Summer** Romance (2012, U, 90min) ★★
12.00 NOON **Castle** (S2)
1.00 PM **Body of Proof** (S3)
2.00 **Mary Higgins Clark: The Cradle Will Fall** Mystery drama.
4.00 **Sue Thomas: F.B.Eye**
5.00 **Murder, She Wrote**
7.00 **M*A*S*H** 6-9/24. Four episodes of the Korean War comedy. (S2)
9.00 **Randall and Hopkirk (Deceased)** 8/26. (S1)
10.00 **The Persuaders!**
11.00 **Who Wants to Be a Millionaire?** Quiz show.
12.00 M'T **M*A*S*H** (S2)
2.00 AM **Randall and Hopkirk (Deceased)**
3.00 **Sue Thomas: F.B.Eye**
3.45 **Crazy Like a Fox** (S1)
4.30 **to 6.00** AM **Highway to Heaven**

+1 hour 257 220 62 143

4seven

137 143 203 49 127

9.00 AM **Help! We Bought a Village** Documentary.
10.00 **Come Dine with Me**
12.30 PM **A Place in the Sun**
1.30 **Renovation Nation**
2.30 **Come Dine with Me**
5.00 **A Place in the Sun**
6.00 **Renovation Nation**
7.00 **A Place in the Sun**
7.45 **The Great British Bake Off** 6/10. Noel Fielding and Matt Lucas host Halloween Week.
9.00 **Grand Designs** A couple building a lighthouse tower in Devon.
10.00 **Gogglebox**
11.05 **Taskmaster**
12.10 AM FILM **Crocodile Dundee II** Comedy adventure sequel starring Paul Hogan. (1988, PG, 111min) ★★
2.20 **Celebrity SAS: Who Dares Wins**
3.20 **The Secret World of Sandwiches**
4.20 **to 4.50** AM **The Simpsons**

+1 hour 229

5USA

141 141 153 21 129

9.00 AM **NCIS** (S10)
10.55 **Entertainment News**
11.00 **NCIS** 15/24. (S10)
12.00 NOON **Law & Order**
6.00 PM **NCIS** *Anonymous Was a Woman:* 4/24. An Afghan woman who assumed the identity of a US soldier is killed. **7.00** *Once a Crook:* 5/24. A naval cryptanalyst is shot. **8.00** *Oil and Water:* 6/24. An explosion on an oil rig kills a Marine corps reservist. (S11)
9.00 **Blue Bloods** *Privilege:* 3/22. A series of attacks take place at a college. **10.00** *Officer Down:* 4/22. Henry asks an old foe for help. (S1)
11.00 **Law & Order: Special Victims Unit** (S12)
12.50 AM **Law & Order**
2.50 **The Blacklist** (S1)
3.35 **to 4.00** AM **Criminals: Caught on Camera**

+1 hour 241 185 130

5STAR

128 151 32 131

8.00 AM **Judge Judy**
11.00 **Bargain-Loving Brits in the Sun** Documentary.
12.00 NOON **Shoplifters & Scammers: At War with the Law**
1.00 PM **Traffic Cops**
2.00 **Police Interceptors**
5.00 **Filthy House SOS**
6.00 **Home and Away**
7.00 **Bargain Brits on Benefits** Documentary.
8.00 **Dirty Home Rescue** The team go to the rescue of American-born Dani in Shepton Mallet.
9.00 **HMP Wakefield: Evil Behind Bars** Secrets of life inside one of the UK's toughest jails.
10.15 **Ambulance: Code Red**
11.15 **999: Critical Condition**
12.15 AM **Cold Case Killers**
1.15 **Bargain Brits on Benefits** Documentary.
2.15 **Judge Judy**
3.50 **to 4.00** AM **Entertainment News**

+1 hour 228 186 141

W

132 827 125 25 156

6.20 AM **MasterChef Australia** Culinary show.
7.30 **Inside the Ambulance**
8.00 **Tipping Point**
9.00 **Doctor Who** 6/13. (S6)
10.00 **The Bill**
11.00 **DIY SOS: The Big Build**
12.00 NOON **Inside the Ambulance** Double bill.
2.00 PM **Tipping Point**
4.00 **DIY SOS: The Big Build**
5.00 **Property Brothers: Forever Homes**
6.00 **Doctor Who** 6/13. (S6)
7.00 **MasterChef Australia** New edition
8.00 **Jo Frost: Nanny on Tour**
9.00 **Emma Willis: Delivering Babies** New edition
10.00 **Nurses on the Ward**
11.00 **Inside the Ambulance: Coast and Country**
12.00 M'T **999 Rescue Squad**
1.00 AM **Sun, Sea and Brides to Be**
2.00 **to 3.00** AM **The Three Day Nanny**

+1 hour 232 190

Drama

143 130 20 158

7.00 AM **'Allo 'Allo!**
7.40 **All Creatures Great and Small**
8.40 **New Tricks**
10.00 **Casualty**
12.00 NOON **The Bill**
1.00 PM **Classic EastEnders**
2.20 **Dalziel & Pascoe**
4.25 **All Creatures Great...**
5.25 **Waiting for God**
6.05 **'Allo 'Allo!**
6.40 **Last of the Summer Wine** Double bill.
8.00 **Judge John Deed** *Health Hazard:* Jo faces a disciplinary hearing.
10.00 **New Tricks** *Creative Problem Solving:* Halford is approached by an old friend, who has discovered a diamond worth millions.
11.20 **Spooks**
12.40 AM **'Allo 'Allo!**
1.15 **Waiting for God**
1.55 **The Heart Guy**
2.45 **to 4.00** AM **A Place to Call Home**

+1 hour 243 226 60

THURSDAY

Documentaries

RealityXtra

147 197 68 134

9.00 AM **Perry Mason**
11.00 **Matlock** 5/22. (S6)
12.00 NOON **NCIS** As 9pm.
1.00 PM **JAG** 19&20/25. (S5)
3.00 **Perry Mason**
5.00 **Unsolved Mysteries**
6.55 **Judge Judy** Real-life small-claims cases.
9.00 **NCIS** *Lost in Translation:* 21/24. The death of a US Marine in Washington, DC takes Gibbs and Bishop to Afghanistan. (S12)
10.00 **Unsolved Mysteries** A woman who lost her memory following a car crash, and a scout leader who disappeared after accusations of sexual abuse. **11.00** A former runaway wants to thank the truck driver who persuaded her to return home.
11.55 **Judge Judy**
2.00 AM **NCIS** As 9pm.
3.00 **Evidence of Evil**
5.00 **to 6.00** AM **Matlock**

Legend

148 149 41 137

8.00 AM **Airwolf** 21/24. (S4)
9.00 **Knight Rider** (S2)
10.00 **Star Trek: The Next Generation** 3/26. (S1)
11.00 FILM **The Body Stealers** Sci-fi drama. (1969, PG, 105min) ★★
1.00 PM FILM **Robot Overlords** Adventure. (2014, 12, 90min) ★★★
3.00 FILM **Dragon Wars** Fantasy adventure. (2007, 12, 107min) ★★
5.00 **Star Trek** 20/26. (S2)
6.00 **Star Trek: The Next Generation** 4/26. (S1)
7.00 **Knight Rider** 12/24. (S2)
8.00 **Walker, Texas Ranger**
9.00 FILM **Cop Car** Thriller. (2015, 15, 84min) ★★★
10.45 FILM **30 Days of Night** Horror thriller. (2007, 18, 113min) ★★★★
12.55 AM FILM **The Brood** Horror thriller. (1979, 18, 91min) ★★★
2.45 **to 4.20** AM FILM **Bad Match** Thriller. (2017, 15, 90min) ★★★

Challenge

152 160 48 146

7.00 AM **The Chase**
9.00 **The Family Chase**
10.00 **Dickinson's Real Deal**
11.00 **Bruce's Price Is Right**
12.00 NOON **Wheel of Fortune** Double bill.
1.00 PM **Catchphrase**
2.00 **Who Wants to Be a Millionaire?** Double bill.
3.00 **Play Your Cards Right**
4.00 **Dickinson's Real Deal**
5.00 **Bullseye** Four editions.
7.00 **Pointless Celebrities** Musicians including Carol Decker, Toyah Willcox, Limahl and Antony Costa take part.
8.00 **The Chase** Quiz show hosted by Bradley Walsh.
9.00 **The Family Chase** The Gandhis from London take on the pro quizzers.
10.00 **Who Wants to Be a Millionaire?** Double bill.
11.00 **Bullseye** Double bill.
12.00 M'T **The Chase**
4.00 AM **Who Wants to Be a Millionaire?** Double bill.
5.00 **to 6.00** AM **Bullseye**

E!

159 159 835 164 163

7.00 AM **Rich Kids of Beverly Hills**
8.00 **Keeping Up with the Kardashians**
10.00 **Jerseylicious**
11.00 **Wags Miami**
12.00 NOON **Botched by Nature** As 7.00pm.
1.00 PM **Kourtney & Kim Take New York**
3.00 **Keeping Up with the Kardashians**
7.00 **Botched by Nature** The medics help a man with a nasal syndrome. **8.00** Helping a woman with severely deformed breasts.
9.00 **Keeping Up with the Kardashians**
10.30 **Nightly Pop**
11.00 **Wags Miami**
12.00 M'T **Hollywood Medium with Tyler Henry**
1.00 AM **Rich Kids of Beverly Hills**
2.00 **Teleshopping**
3.00 **to 5.00** AM **Giuliana and Bill**

Sky Documentaries

121 121 819 278 277 352 367

6.00 AM **The Guest Wing**
7.00 **Discovering: Helen Mirren**
8.00 **The Directors**
9.00 **The Movies**
10.00 **Positive**
11.00 **Escobar by Escobar**
12.00 NOON **Red Elvis: The Cold War Cowboy**
1.40 PM **Gaming Wall St**
4.00 **The Directors**
5.00 **Discovering: Helen Mirren**
6.00 **The Movies**
7.00 **Positive**
8.00 **Escobar by Escobar**
9.00 NEW **Year One: A Political Odyssey** Documentary.
10.50 **The Vow**
11.50 **16 Shots**
1.50 AM **Risky Drinking**
3.30 **Discovering: Helen Mirren**
4.30 **PL Legends: Ruud van Nistelrooy**
5.00 **to 6.00** AM **Escobar by Escobar**

Sky Nature

124 124 822 280 279 354 369

6.00 AM **Ol Pejeta Diaries**
7.00 **Monkey Life**
8.00 **Dogs with Extraordinary Jobs**
9.00 **Gangs of Baboon Falls**
10.00 **Tales from Zambia**
11.00 **Secret Life of the Koala**
12.00 NOON **Wildlife Icons**
1.00 PM **Monkey Life**
2.00 **Great Parks of Africa**
3.00 **Tales from Zambia**
4.00 **Gangs of Baboon Falls**
5.00 **Secret Life of the Koala**
6.00 **Wildlife Icons**
7.00 **Monkey Life**
8.00 **Ocean Parks**
9.00 **Wild Rockies** The lakes and rivers of the Rockies.
10.00 **Secret Life of the Koala**
11.00 **Wildlife Icons**
12.00 M'T **Hope for Wildlife**
1.00 AM **Matsalu Moose: Giants of the Baltics**
2.00 **Ocean Parks**
3.00 **Wild Rockies**
4.00 **Great Parks of Africa**
5.00 **to 6.00** AM **Gangs of Baboon Falls**

HGTV

158 286 44 166

7.00 AM **Homes Under the Hammer** From Kent.
8.00 **The Great Interior Design Challenge**
9.00 **A Place in the Sun**
10.00 **Escape to the Country**
12.00 NOON **My Lottery Dream Home**
1.00 PM **Home Town**
3.00 **The Great Interior Design Challenge**
4.00 **Good Bones**
5.00 **Homes Under the...**
6.00 **A Place in the Sun**
8.00 **Escape to the Country**
9.00 **Saving The Manor** New edition
10.00 **Derelict Rescue**
11.00 **Flip or Flop Atlanta** New edition
11.30 **Flip or Flop Vegas**
12.00 M'T **Escape to the Country** In Derbyshire.
1.00 AM **Homes Under the...**
2.00 **Good Bones**
3.00 **to 4.00** AM **My Lottery Dream Home**

+1 hour 258 290

Food Network

140 285 43 148

6.00 AM **Southern Kitchen**
7.00 **The Pioneer Woman**
8.00 **Jamie's 30 Minute Meals**
9.00 **Mary Berry Cooks**
10.00 **Gok's Chinese Takeaway**
11.00 **River Cottage Veg**
12.00 NOON **Halloween Wars** New edition
1.00 PM **My Greatest Dishes**
2.00 **Yorkshire's Finest**
3.00 **Mary Berry Cooks**
4.00 **Gok's Chinese Takeaway**
5.00 **Barefoot Contessa**
6.00 **Halloween Wars**
7.00 **Great British Bake Off**
8.00 **Mary Berry Everyday**
9.00 **Michel Roux's French Country Cooking** New edition
10.00 **River Cottage Veg**
11.00 **Restaurant: Impossible**
12.00 M'T **Guy's Grocery Games** New edition
1.00 AM **Diners, Drive-Ins and Dives** Double bill.
2.00 **to 3.00** AM **Jamie and Jimmy's Friday Night...**

+1 hour 240 149

DMAX

172 171 39 150

6.00 AM **Salvage Dawgs**
7.00 **Gem Hunters Down...**
8.00 **Alaskan Bush People**
9.00 **Yukon Men**
10.00 **Alaska: Last Frontier**
11.00 **Alaska: Homestead Rescue** Reality series.
12.00 NOON **Last Alaskans**
1.00 PM **Man v Food**
2.00 **Cake Boss**
4.00 **Building Alaska**
5.00 **Alaskan Bush People**
6.00 **Gem Hunters Down Under**
7.00 **Deadliest Catch**
8.00 **Alaska: Last Frontier**
9.00 **Barnwood Builders** New edition
10.00 **Maine Cabin Masters** New edition
11.00 **Life Below Zero**
12.00 M'T **Alaska: Last...**
1.00 AM **Naked and Afraid**
2.00 **Teleshopping**
4.00 **Tanked**
5.00 **to 6.00** AM **Maine Cabin Masters**

+1 hour 272 214 151

5Action

150 187 150 33 132

9.00 AM **Entertainment News**
9.15 **Winter Road Rescue**
9.50 **Traffic Cops**
10.55 **Police Interceptors**
11.55 FILM **Major Dundee** Vintage Western. (1964, PG, 117min) ★★★
2.25 PM FILM **Tumbleweed** Western with Lori Nelson. (1953, U, 79min) ★★
4.00 **Trucking Hell**
5.00 **Traffic Cops**
6.00 **Police Interceptors**
9.00 **Trucking Hell**
10.00 **Outback Truckers** New edition An isolated community in Australia gets over $3million worth of power-generating equipment delivered.
11.00 **WWE – Raw Highlights**
12.00 M'T **Fights, Camera, Action!** Confrontations.
2.00 AM **Trucking Hell**
3.00 **Lucifer** (S1)
3.50 **Seconds from Death: Caught on Camera**
4.35 **to 5.00** AM **Criminals: Caught on Camera**

Sky Crime

122 122 820 137 136 349 364

6.00 AM **Highway Patrol**
7.00 **Motorway Patrol**
8.00 **Highway Cops**
9.00 **Nothing to Declare**
10.00 **Brit Cops**
11.00 **Road Wars**
12.00 NOON **Killer in My Village** The murder of Sophie Lancaster.
1.00 PM **The Real Manhunter**
2.00 **How I Caught the Killer**
3.00 **World's Most Evil Killers**
4.00 **Britain's Most Evil Killers**
5.00 **Killer in My Village**
6.00 **How I Caught the Killer**
7.00 **World's Most Evil Killers**
8.00 **Britain's Most Evil Killers**
9.00 **The Priest and the Paedophile Hunter**
11.00 **Britain's Most Evil Killers**
12.00 M'T **World's Most Evil...**
1.00 AM **How I Caught the...**
2.00 **Killer in My Village**
3.00 **The Real Manhunter**
4.00 **Brit Cops**
5.00 **to 6.00** AM **Motorway Patrol**

+1 hour 222 207

CBS Reality

146 148 67 135

9.00 AM **Judge Judy**
1.00 PM **Judge Judy**
7.00 **Medical Detectives** How investigators use science to solve crimes. **7.30** When a killer attempts to destroy all evidence of his crime, he inadvertently creates new clues that lead straight to him.
8.00 **Donal MacIntyre's Murder Files** Donal meets Detective Inspector Paul Franklin.
9.00 **Murder in Paradise** The death of Anthony Ashley-Cooper.
10.00 **Inside Crime**
11.00 **Evidence of Evil**
12.00 M'T **A Stranger in My Home** Documentary.
1.00 AM **Murder in Paradise**
2.00 **Inside Crime**
3.00 **Donal MacIntyre's Murder Files**
3.50 **Unsolved Mysteries**
5.20 **to 6.00** AM **Judge Judy**

+1 hour 246 201 136

Really

142 128 17 160

6.00 AM **Fantasy Homes by the Sea** From Portugal.
7.00 **Teleshopping**
8.00 **Dog Detectives**
9.00 **Posh Pawnbrokers**
10.00 **Antiques Road Trip**
12.00 NOON **Money for Nothing** A worktop.
1.00 PM **The Hotel Inspector**
2.00 **Animal Cops Houston**
4.00 **Dr Jeff: Rocky Mountain Vet**
5.00 **Helicopter ER**
6.00 **The Bidding Room**
7.00 **Antiques Road Trip**
9.00 **Ghost Adventures: Screaming Room** New edition The guys relive their investigation of the Annabelle doll.
10.00 **The Osbournes Want to Believe** New edition
11.00 **Ghost Adventures**
12.00 M'T **These Woods Are Haunted**
1.00 AM **Ghost Adventures**
2.00 **Teleshopping**
4.00 **to 6.00** AM **Animal Cops Houston**

Blaze

164 216 64 162

6.00 AM **Hardcore Pawn**
7.45 **Top Secret UFO Projects Declassified**
8.40 **Ancient Aliens**
10.40 **Storage Wars**
12.10 PM **Pawn Stars**
2.05 **Hardcore Pawn**
4.00 **Ancient Aliens**
6.00 **Top Secret UFO Projects Declassified**
7.00 **American Restoration**
8.00 **Dickinson's Real Deal**
9.00 **Encounter: UFO** New edition The areas around the world that seem to keep attracting UFOs.
10.00 **Ancient Aliens**
11.00 **Conspiracy Files: Unsealed**
12.00 M'T **Alaska: Mysteries Unsolved**
1.00 AM **Flipping Bangers**
2.00 **American Restoration**
3.00 **Dickinson's Real Deal**
3.45 **Storage Wars**
4.10 **to 6.00** AM **Pawn Stars**

+1 hour 81

TLC

133 133 828 167 323 377

7.00 AM **Curvy Brides Boutique** Double bill.
8.00 **Say Yes... Lancashire**
9.00 **Say Yes... UK**
10.00 **Say Yes to the Dress**
11.00 **Say Yes... Atlanta**
12.00 NOON **Say Yes to the Dress: America**
1.00 PM **Cake Boss**
2.00 **My 600lb Life**
3.00 **My Lottery Dream Home** Double bill.
4.00 **Sister Wives**
5.00 **You, Me & My Ex**
6.00 **Flip or Flop**
7.00 **The Bad Skin Clinic**
8.00 **Helicopter ER**
9.00 **Body Parts**
10.00 **1000-lb Best Friends**
11.00 **Dr Pimple Popper**
12.00 M'T **Helicopter ER**
1.00 AM **Body Parts**
2.00 **1000-lb Best Friends**
3.00 **Dr Pimple Popper**
4.00 **Say Yes... UK**
5.00 **to 6.00** AM **Say Yes to the Dress: Lancashire**

+1 hour 233 172

5SELECT

153 152 56 133

9.00 AM **The Dog Rescuers with Alan Davies**
10.00 **The Yorkshire Vet**
12.00 NOON **GPs: Behind Closed Doors**
2.00 PM **Classic Cash in the Attic** Four editions.
6.00 **World's Most Scenic Railway Journeys** A 10-day expedition through Africa, from Namibia to South Africa.
7.00 **The Yorkshire Vet** Peter Wright tries to save a newborn calf.
8.00 NEW **Fix or Fail** Fast-paced business-themed reality show.
9.00 **Susan Calman's Grand Day Out on the Lakes** The comedian explores the Lake District.
10.00 **Forged in Fire**
11.55 **Raw Recruits: Squaddies at 16**
12.55 AM **Sally Lindsay's Posh Sleepover**
3.45 **to 4.00** AM **Entertainment News**

Quest

144 144 834 169 12 172

6.00 AM **How Do They Do It?**
6.25 **Shed and Buried**
7.10 **Nick Knowles Heritage Rescue**
8.00 **American Pickers**
10.00 **Chasing Classic Cars**
11.00 **Fantomworks**
12.00 NOON **Wheeler Dealers**
12.30 PM **Salvage Hunters: Classic Cars Chopped**
12.45 LIVE **Snooker: Northern Ireland Open** Day five from Belfast.
5.00 **Salvage Hunters: The Restorers**
6.00 **Wheeler Dealers**
7.00 **Outback Opal Hunters**
8.00 **Salvage Hunters**
9.00 **Wheeler Dealers**
10.00 **Find It, Fix It, Drive It**
11.00 **British Superbikes**
12.00 M'T **Wheeler Dealers**
1.00 AM **Chasing Classic Cars**
2.00 **Fantomworks**
3.00 **Extreme Car Hoarders**
4.00 **to 5.00** AM **Snooker: Northern Ireland Open**

+1 hour 244 213 70 168

Quest Red

149 170 40 169

6.00 AM **Say Yes to the Dress**
7.00 **Say Yes... UK**
8.00 **Say Yes to the Dress**
9.00 **Animal Cops Phoenix**
11.00 **Forensic Detectives**
1.00 PM **The Killer in My Family** Documentary.
2.00 **Disappeared**
3.00 **Til Death Do Us Part**
4.00 **Say Yes... Atlanta**
5.00 **Curvy Brides Boutique**
7.00 **Long Lost Family**
8.00 **Dr Pimple Popper**
9.00 **Two Shallow Graves** New edition Police begin to investigate other suspects.
10.00 **A Killer's Mistake** New edition Investigators discuss key errors made by killers.
11.00 **Forensic Detectives**
12.00 M'T **Nightmare Next Door** Documentary.
1.00 AM **Murder on CCTV**
2.00 **Murder Comes to Town**
3.00 **to 4.00** AM **FBI Files**

+1 hour 249 71 170

★★★★★ Excellent ★★★★ Very Good ★★★ Good ★★ Average ★ Poor

Discovery

125 125 823 250 322 376

6.00 AM **Wheeler Dealers**
7.00 **Deadliest Catch**
8.00 **Treehouse Masters**
9.00 **The Last Alaskans**
10.00 **Flying Wild Alaska**
11.00 **Wheeler Dealers: Dream Car**
12.00 NOON **Outback Truckers**
1.00 PM **Gold Rush: Dave Turin's Lost Mine**
2.00 **Lone Star Law**
3.00 **Alaskan Bush People**
4.00 **Alaska: The Last Frontier**
5.00 **Wheeler Dealers**
6.00 **Kindig Customs**

9.00 To Live or Die on Everest

7.00 Junkyard Empire Andy Cohen finds a wire harness to marry his SVO Mustang to a new EcoBoost engine.

8.00 Supertruckers Kev transports a huge 29-ton sea crane from Great Yarmouth to the Suffolk port of Felixstowe.

9.00 NEW To Live or Die on Everest The tragic story of how deadly weather claimed 11 lives on Mount Everest in 2019.

10.00 Tales from the Explorers Club New edition Ernest Shackleton's epic survival in Antarctic ice.

11.00 **Edge of Alaska**
12.00 M'T **Ancient Unexplained Files** A mysterious carving.
1.00 AM **To Live or Die on Everest**
2.00 **Tales from the Explorers Club** As 10.00pm.
3.00 **To Live or Die on Everest**
4.00 **to 5.00** AM **Tales from the Explorers Club**

+1 hour 225 258

Animal Planet

162 251 325 378

8.00 AM **Insane Pools: Off the Deep End**
9.00 **Amanda to the Rescue**
10.00 **Saved By the Barn**
11.00 **Dr Jeff: Rocky Mountain Vet**
12.00 NOON **Insane Pools: Off the Deep End**
1.00 PM **Amanda to the Rescue**
2.00 **Expedition Bigfoot**
4.00 **Saved By the Barn**
5.00 **Dr Jeff: Rocky Mountain Vet** A tribe of fainting goats.
6.00 **Insane Pools: Off the Deep End** Creating a Mexican-style resort in a Florida backyard.

8.00 Guardians of Rescue

7.00 Amanda to the Rescue Amanda Giese and her family and friends tackle canine cases.

8.00 Guardians of Rescue Dori revisits homeless veteran George to help clean his campsite, where she finds a surprise.

9.00 Guardians of Rescue Marceline and Elle investigate a claim about starving horses.

10.00 Alaska: The Last Frontier Atz Lee and Atz Sr take Jane on a hunt on horseback in the foothills.

11.00 **Sharks of the Badlands** Experts test new technology for shark detecting surveillance.
12.00 M'T **Shark Vortex**
1.00 AM **Alaska: The Last Frontier**
2.00 **Saved By the Barn**
3.00 **Dr Jeff: Rocky Mountain Vet**
4.00 **to 5.00** AM **Insane Pools: Off the Deep End**

+1 hour 262 259

Nat Geographic

129 129 825 266 268

8.00 AM **Car S.O.S**
9.00 **Wicked Tuna**
10.00 **Food Factory**
11.00 **Disasters Engineered**
12.00 NOON **Lost Treasures of Egypt** Documentary.
1.00 PM **World War II: Secrets From Above**
2.00 **Atomic Ghost Fleet: Drain the Oceans**
3.00 **Air Crash Investigation**
4.00 **Ice Road Rescue**
5.00 **Car S.O.S** Tim and Fuzz take on a 1934 Singer Le Mans.
6.00 **Lost Treasures of Egypt**

10.00 World of Flavour with...

7.00 Air Crash Investigation Investigators try to find out why a plane crashed just a few miles from the runway in Colorado.

8.00 Ice Road Rescue New edition A collision between two trucks blocks an ambulance on an emergency call-out.

9.00 To Catch a Smuggler: JFK Airport The agents showcase their talent for spotting smugglers.

10.00 World of Flavour with Big Moe Cason New edition Big Moe travels to Colombia.

11.00 **Air Crash Investigation**
12.00 M'T **Airport Security: Rome**
1.00 AM **Narco Wars: The Mob**
2.00 **Drugs Inc**
3.00 **Apocalypse: War of the Worlds** A beaten Truman considers nuclear bombs.
4.00 **to 5.00** AM **Nazi Megastructures**

+1 hour 229 267

Sky History

123 123 821 270 353 368

6.00 AM **American Pickers**
7.00 **Counting Cars**
8.00 **The UnXplained with...**
9.00 **Pawn Stars**
10.00 **Forged in Fire**
11.00 **The Secret Nazi Expeditions**
12.00 NOON **American Pickers**
1.00 PM **The UnXplained with William Shatner**
2.00 **Counting Cars**
3.00 **Pawn Stars**
4.00 **Swamp People**
5.00 **Secrets in the Ice**
6.00 **American Pickers**

9.00 History of Weapons

7.00 Forged in Fire The two finalists try to recreate Arya Stark's Needle from *Game of Thrones*.

8.00 Pawn Stars New edition Rick views a collection of Hard Rock photographs. while Corey gets revved up for a Harley-Davidson.

9.00 NEW SERIES History of Weapons The development of military devices and the aftermath of their usage.

10.00 Alone: Polar Bear Island New edition A fierce snow storm takes its grip on the remaining survivalists.

11.30 **Vikings** 11/20. In Iceland, Ubbe learns the truth about Kjetill and has a difficult decision to make. (S6)
12.30 AM **Pawn Stars** As 8.00pm.
1.30 **Forged in Fire** As 7.00pm.
2.30 **Alone: Polar Bear Island**
4.00 **Pawn Stars**
5.00 **to 6.00** AM **Secrets in the Ice**

+1 hour 223 271

Yesterday

155 155 846 129 27 159

6.00 AM **Hitler's Most Wanted**
8.00 **Top Gear**
9.00 **World War Two From Above**
10.00 **World War Weird**
11.00 **Abandoned Engineering**
12.00 NOON **Secrets of the London Underground**
1.00 PM **Bangers and Cash**
2.00 **Great British Railway Journeys** Double bill.
3.00 **Abandoned Engineering**
4.00 **World War Weird**
5.00 **World War Two From Above**
6.00 **Top Gear** With Ross Noble.

8.00 Bangers and Cash

7.00 Fred Dibnah's World of Steam, Steel and Stone Fred's appreciation for craftsmanship. **7.30** Ordinary workers.

8.00 Bangers and Cash New edition Dave can't control his enthusiasm for a Ford US wartime jeep.

9.00 Secrets of the London Underground Tim Dunn and Siddy Holloway explore forgotten stations on the District Line.

10.00 Bangers and Cash Derek heads to Suffolk to collect two majestic Bentleys – a 1963 S3 and a 1965 Continental.

11.00 **Abandoned Engineering** A seemingly endless concrete line stretching through the French countryside, which sits as a monument to a discarded engineering advancement.
12.00 M'T **Top Gear**
1.00 **to 3.00** AM **Hitler's Most Wanted**

+1 hour 255 200 75

Thursday

7 PM
8 PM
9 PM
10 PM

Disc. History

177 257

6.00 AM **Expedition Unknown**
7.00 **NASA's Unexplained...**
8.00 **Inside the Royal Navy**
9.00 **Combat Dealers**
10.00 **British Treasure, American Gold**
11.00 **NASA's Unexplained Files** A frozen lake.
12.00 NOON **Combat Dealers**
1.00 PM **Expedition Unknown**
2.00 **Wings of War**
3.00 **Blowing Up History**
4.00 **Mysteries at the Museum** A triple murder.
5.00 **Inside the Royal Navy**
6.00 **How the Universe Works**
7.00 **Expedition Unknown**
8.00 **Combat Dealers**
9.00 **Ghosts of Stonehenge**
10.00 **Mystery of the Ghost Galleon** Documentary.
11.00 **Sex, Lies, and the Taj Mahal** Documentary.
12.00 M'T **Combat Dealers**
2.00 AM **Ghosts of...**
3.00 **Sex, Lies, and the Taj...**
4.00 **to 5.00** AM **Blowing...**

+1 hour 277 261

Eden

166 245

9.00 AM **Life in the Great Wetlands**
10.00 **Conquerors**
11.00 **David Attenborough's Natural Curiosities**
12.00 NOON **Viking Dead**
2.00 PM **Life in the Great Wetlands**
3.00 **Wild and Wonderful Denmark** Double bill.
5.00 **Conquerors**
6.00 **Natural Curiosities**
7.00 **Viking Dead**
8.00 **Life in the Great Wetlands**
9.00 **Wild and Wonderful Denmark**
10.00 **Natural Curiosities**
11.00 **Conquerors**
12.00 M'T **Viking Dead**
1.00 AM **Life in the Great...**
2.00 **Conquerors**
3.00 **Wild and Wonderful...**
3.50 **Conquerors**
4.40 **Life in the Great...**
5.30 **to 6.00** AM **Collar of Duty**

+1 hour 266 246

WILD

165 165 841 264 265

8.00 AM **Monster Fish**
9.00 **Monster Croc Wrangler**
10.00 **The Croc that Ate Jaws: Ancient Enemies**
11.00 **Alaska Animal Rescue**
12.00 NOON **Snakes in the...**
1.00 PM **Wild Borneo**
2.00 **Tiger Queen of Taru**
3.00 **Wild Russia: Earth's Last Great Wilderness**
4.00 **Secrets of the Zoo**
5.00 **Animal Fight Club**
6.00 **Snakes in the City**
7.00 **Secrets of the Zoo: North Carolina** A fiery lioness needs its tooth extracted, and puffin parents wait for their eggs to hatch.
8.00 **Snakes in the City**
9.00 **Bite, Sting, Kill**
10.00 **Wild's 7 Deadly Sins**
11.00 **Snakes in the City**
12.00 M'T **Caught in the Act**
1.00 AM **Monster Fish**
2.00 **Alaska Animal Rescue**
3.00 **Snakes in the City**
4.00 **to 5.00** AM **Wild Borneo**

Sky History 2

163 163 840 272

8.00 AM **Battle Stations**
9.00 **Auction Hunters**
10.00 **World's Deadliest Weather: On Camera**
11.00 **Ancient Aliens**
12.00 NOON **Secrets of the Lost Ark**
1.00 PM **Alien Files: Unsealed**
2.00 **Battle Stations**
3.00 **Ancient Aliens**
4.00 **Mega Disasters**
6.00 **Monument Guys** New edition
7.00 **Alien Files: Unsealed**
8.00 **Decoding the Past**
9.00 **National Park Mysteries**
10.00 **Al Murray: Why Does Everyone Hate the English?**
11.00 **Ancient Aliens**
1.00 AM **Combat Ships**
2.00 **National Park Mysteries**
3.00 **Al Murray: Why Does...**
4.00 **World's Deadliest Weather: On Camera**
5.00 **to 6.00** AM **Decoding the Past**

PBS America

174 273 84 155

8.00 AM **Jewish GIs of WWII**
9.15 **D-Day: Last Words**
10.35 **Country Music**
1.00 PM **D-Day: Last Words**
2.20 **Jewish GIs of WWII**
3.35 **Country Music**
5.55 **D-Day: Last Words** The recollections of those involved in D-Day on 6 June 1944, including a British sailor, French resistance fighters and German defenders.
7.15 **Jewish GIs of WWII** The story of the 550,000 Jewish Americans who served in World War Two, with veterans including Henry Kissinger and Mel Brooks sharing their experiences.
8.30 **Country Music** The history of the art form and how it evolved between 1953 and 1963.
10.50 **Jewish GIs of WWII**
12.00 M'T **D-Day: Last Words**
1.30 **to 2.00** AM **Beautiful Serengeti**

CI

156 156 837 209

6.00 AM **The First 48**
8.00 **Homicide Hunter**
10.00 **Meet, Marry, Murder**
11.00 **Secrets of the Morgue**
12.00 NOON **Buried in the...**
1.00 PM **Homicide Hunter**
2.00 **Homicide: Hours to Kill**
3.00 **Unusual Suspects**
4.00 **Critical Evidence**
5.00 **Kids Who Kill: Evil Up Close**
6.00 **The First 48**
7.00 **Homicide's Elite**
8.00 **Buried in the Backyard**
9.00 **The First 48 Presents: Critical Minutes** New edition
10.00 **Cold Case Files** New edition
11.00 **I Am a Killer**
12.00 M'T **Invisible Monsters**
1.00 AM **Critical Evidence**
2.00 **Cold Case Files**
3.00 **Unusual Suspects**
4.00 **Buried in the Backyard**
5.00 **to 6.00** AM **Motive to Murder**

+1 hour 256 222

SKY HD SD | VIRGIN HD | FREEVIEW HD | FREESAT HD | BT HD

THURSDAY Films

Thursday

Sky Cinema Premiere

301 301 848 401 501 515

6.30 AM **The Cinema List: Crafty Critters**
6.45 **Clean** As shown at 5am.
8.35 **After Yang** Sci-fi drama. (2022, PG, 96min) ★★★★
10.25 **The Immaculate Room**
12.15 PM **The Accursed** As 8pm.
1.55 **The Lodge** As 9.40pm.
3.55 **Sonic the Hedgehog 2** Adventure comedy sequel. (2022, PG, 122min) ★★★
6.10 **She Will** Horror thriller. (2021, 15, 95min) ★★★★

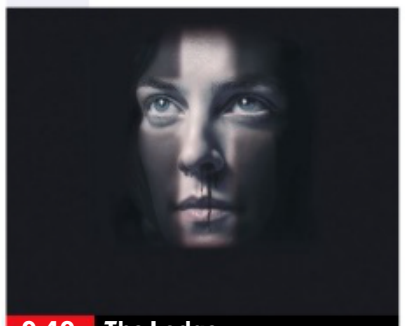
9.40 The Lodge

8 PM

8.00 **The Accursed** Horror starring Mena Suvari. A woman is asked to look after an elderly lady living in a remote cabin. She agrees, but discovers there is a demon lurking. (2021, 15, 90min) ★★
SEX ●●● VIOLENCE ●●● LANG ●●●

9 PM

9.40 **The Lodge** Horror thriller starring Riley Keough. A woman is snowed in with her fiancé's children at a remote holiday village. (2019, 15, 108min) ★★★★
SEX ●●● VIOLENCE ●●● LANG ●●●

10 PM

11.40 **18½** Comedy thriller with Willa Fitzgerald and John Magaro. (2021, 15, 88min) ★★★
1.25 AM **The Immaculate Room** Thriller with Emile Hirsch, Kate Bosworth and Ashley Greene. (2022, 15, 92min) ★★★
3.10 **She Will** As 6.10pm.
5.00 **to 6.45** AM **Clean** Crime drama starring Adrien Brody. (2021, 15, 94min) ★★

11 PM

+1 hour 312

Sky Cinema Hits

303 303 857 403 503 517

6.00 AM **The Croods** Animation. (2013, U, 98min) ★★★★
7.45 **Looney Tunes: Back in Action** Comedy. (2003, PG) ★★★
9.20 **Boomerang** As 2.50pm.
11.20 **Conan the Barbarian** (2010)
1.15 PM **Twist** Crime comedy. (2021, 12, 90min) ★★★★
2.50 **Boomerang** (1992, 15) ★★
4.50 **The Suicide Squad** Action comedy. (2021, 15) ★★★★
7.05 **Conan the Barbarian** Action fantasy. (2010, 15, 112min) ★★

7.05 Conan the Barbarian

Conan the Barbarian (film started at 7.05pm)
SEX ●●● VIOLENCE ●●● LANG ●●●

9.00 **Black Site** Action thriller starring Michelle Monaghan. Officers based in a top-secret military black site must fight for their lives against an infamous detainee. (2022, 15, 93min) ★★
SEX ●●● VIOLENCE ●●● LANG ●●●

10.40 **The Matrix** Sci-fi action thriller starring Keanu Reeves, Laurence Fishburne and Carrie-Anne Moss. (1999, 15, 136min) ★★★★
SEX ●●● VIOLENCE ●●● LANG ●●●

1.05 AM **The Matrix Reloaded** Sci-fi action thriller sequel. (2003, 15, 137min) ★★★★
3.35 **to 6.00** AM **The Matrix Revolutions** Sci-fi thriller sequel starring Keanu Reeves. (2003, 15, 129min) ★★★

Sky Cinema Family

306 306 850 406 506 520

7.25 AM **Fantastic Beasts: The Crimes of Grindelwald**
9.45 **The Smurfs** As 9.20pm.
11.35 **The Smurfs 2** As 11.15pm.
1.25 PM **Smurfs: The Lost Village**
3.10 **It Takes Two** Family comedy. (1995, U, 97min) ★
5.00 **Fantastic Beasts: The Crimes of Grindelwald** Fantasy. (2018, 12, 134min) ★★★★
7.20 **Ender's Game** Adventure starring Asa Butterfield. (2013, 12, 111min) ★★★

5.00 The Crimes of Grindelwald

Ender's Game (film started at 7.20pm)
SEX ●●● VIOLENCE ●●● LANG ●●●

9.20 **The Smurfs** Adventure starring Neil Patrick Harris and Jayma Mays. The Smurfs are sucked into a magic portal that takes them from their hidden world and lands them in Manhattan. (2011, U, 102min) ★★
SEX ●●● VIOLENCE ●●● LANG ●●●

11.15 **The Smurfs 2** Family adventure sequel mixing live action and animation, starring Hank Azaria and Neil Patrick Harris. (2013, U, 104min) ★★
1.10 AM **Smurfs: The Lost Village** Animated family adventure. (2017, U, 87min) ★★★
2.55 **Miracle on 34th Street** Festive fantasy remake. (1994, U, 114min) ★★★★
5.00 **to 6.00** AM **Sky Cinema Preview**

Sky Cinema Action

307 307 851 407 507 521

6.00 AM **Charlie's Angels** Comedy thriller. (2000, 15, 97min) ★★
7.45 **Batman Begins** As 10.05pm.
10.05 **Venom: Let There Be Carnage** (2021, 15) ★★★
11.45 **The Bourne Legacy** Thriller. (2012, 12, 129min) ★★★
2.00 PM **Charlie's Angels: Full Throttle** (2003, 12) ★
3.50 **The Lost World: Jurassic Park** (1997, PG) ★★★
6.00 **Traitor** Suspense thriller. (2008, 12, 114min) ★★★

6.00 Traitor

8.00 **Jason Bourne** Action thriller starring Matt Damon and Tommy Lee Jones. Former government operative Jason Bourne is drawn out of hiding to uncover more truths about his father. With Julia Stiles. (2016, 12, 123min) ★★★
SEX ●●● VIOLENCE ●●● LANG ●●●

10.05 **Batman Begins** Dark comic-book thriller starring Christian Bale, Liam Neeson, Cillian Murphy, Michael Caine, Morgan Freeman and Gary Oldman. (2005, 12, 140min) ★★★★★
SEX ●●● VIOLENCE ●●● LANG ●●●

12.25 AM **Jurassic Park III** Adventure thriller sequel. (2001, PG, 92min) ★★★
2.00 **Highlander: Endgame** Fantasy action thriller sequel. (2000, 18, 96min) ★
3.45 **to 6.00** AM **The Four Feathers** Period adventure. (2002, 15, 131min) ★★★★

Sky Cinema Comedy

308 308 408 508 522

6.55 AM **Forces of Nature** (1993)
8.45 **Horrible Bosses 2** As 3am.
10.45 **I Love You, Man** Comedy. (2009, 15, 100min) ★★★
12.45 PM **View from the Top** Romantic comedy drama. (2003, PG, 87min) ★★★
2.30 **Forces of Nature** Comedy. (1999, 12, 105min) ★★★
4.20 **50 First Dates** Comedy. (2004, 12, 99min) ★★★
6.05 **The Hangover Part II** Comedy sequel. (2011, 15, 101min) ★★

9.40 Grown Ups

8.00 **Big Daddy** Comedy starring Adam Sandler. A law school graduate adopts a five-year-old boy in a bid to impress his girlfriend. With Joey Lauren Adams. (1999, 12, 95min) ★★★
SEX ●●● VIOLENCE ●●● LANG ●●●

9.40 **Grown Ups** Comedy starring Adam Sandler, Kevin James, David Spade, Chris Rock and Salma Hayek. (2010, 12, 102min) ★★★
SEX ●●● VIOLENCE ●●● LANG ●●●

11.30 **Grown Ups 2** Comedy sequel starring Adam Sandler, Kevin James, Chris Rock and David Spade. (2013, 12, 99min) ★
1.15 AM **The Hangover Part II** As shown at 6.05pm.
3.00 **Horrible Bosses 2** Comedy sequel starring Jason Bateman, Jason Sudeikis, Charlie Day and Jennifer Aniston. (2014, 15, 104min) ★★
5.00 **to 6.45** AM **View from the Top** As shown at 12.45pm.

primetime

Sky Cinema Greats

311 311 858 404 504 518

6.00 AM **The Spy Who Came in from the Cold** Thriller. (1965, b/w, PG, 107min) ★★★★
8.00 **Gunfight at the OK Corral**
10.10 **Sabrina** Romantic comedy. (1995, PG, 127min) ★★★
12.20 PM **Let's Dance** As 2.15am.
2.15 **Alfie** Vintage comedy drama. (1966, 15, 114min) ★★★★
4.15 **Dad's Army** Comedy spin-off. (1971, U, 95min) ★★★★

6.05 **Willy Wonka and the Chocolate Factory** Fantasy. (1971, U, 100min) ★★★★
8.00 **The Last of the Mohicans** Epic romantic adventure starring Daniel Day-Lewis. In 1757, during the Anglo-French war in America, a frontiersman tries to rescue two kidnapped women. (1992, 15, 122min) ★★★★
10.00 **Fatal Attraction** Suspense thriller starring Michael Douglas, Glenn Close and Anne Archer. (1987, 18, 120min) ★★★★

12.10 AM **Taxi Driver** Martin Scorsese's disturbing drama. (1976, 18, 110min) ★★★★★
2.15 **Let's Dance** Musical with Betty Hutton. (1950, U, 112min) ★★
4.25 **to 6.40** AM **Gunfight at the OK Corral** Classic Western. (1956, PG, 122min) ★★★★

Sky Cinema Animation

305 305 412 500 514

6.10 AM **Gnomeo & Juliet** (2011)
7.45 **Escape from Planet Earth**
9.15 **Two by Two** As 5.00pm.
10.45 **The Wild Thornberrys Movie** Animated comedy adventure. (2002, U, 85min) ★★★★
12.15 PM **Rock Dog** Animated comedy. (2016, PG, 90min) ★★
1.55 **Rock Dog 2: Rock Around the Park** Animated comedy sequel. (2021, U, 90min) ★★

3.30 **Escape from Planet Earth** Animation. (2013, U) ★★★
5.00 **Two by Two** Animation. (2015, U, 85min) ★★
6.40 **Robinson Crusoe** Animation. (2015, PG, 90min) ★★
8.20 **Gnomeo & Juliet** Animated comedy with the voice of James McAvoy. (2011, U, 83min) ★★★
10.00 **DC Super Hero Girls: Intergalactic Games** Animated fantasy. (2017, PG, 77min) ★★
11.25 **Curious George** Animation. (2006, U, 87min) ★★★★

1.00 AM **Curious George 2: Follow That Monkey!** (2009, U) ★★
2.30 **Curious George 3: Back To The Jungle** (2015, U) ★★
4.00 **DC Super Hero Girls: Intergalactic Games** As 10pm.
5.30 **to 7.00** AM **Dr Seuss' The Lorax** Animation. (2012, U) ★★★

TCM Movies

315 415 416

6.00 AM **Hollywood's Best Directors**
7.10 **Off Set** With Ben Miller.
7.30 **Cheyenne** 10&11/13. (S4)
9.45 **The Pearl of Death** Vintage Sherlock Holmes thriller. (1944, b/w, PG, 69min) ★★★
11.15 **Cheyenne** 12&13/13. (S4)
1.30 PM **Waterloo** Historical drama. (1970, U, 132min) ★★★
4.15 **The Texas Rangers** Western. (1951, U, 75min) ★★★

5.50 **Vengeance Valley** Western. (1951, PG, 83min) ★★
7.30 **Sherlock Holmes in Washington** Mystery thriller. (1943, b/w, U, 71min) ★★
9.00 **Lethal Weapon 3** Comedy action thriller sequel starring Mel Gibson and Danny Glover. The mismatched LA cop partners pursue a violent gunrunner. With Rene Russo. (1992, 15, 118min) ★★
11.25 **Dirty Harry** Police thriller. (1971, 15, 103min) ★★★★★

1.35 AM **Red Sundown** Western with Rory Calhoun and Martha Hyer. (1955, U, 82min) ★★
3.00 **Close Up** Four editions.
5.00 **to 6.00** AM **Hollywood's Best Directors**

+1 hour 316 417

Talking Pictures

328 445 82 306

6.00 AM **The Black Abbot** Thriller. (1933, b/w, PG, 56min) ★★
7.10 **Topper Returns** Fantasy. (1941, b/w, U, 88min) ★★★
9.00 **The Footage Detectives**
10.00 **The Traitor** Mystery drama. (1957, b/w, PG, 88min) ★★
11.45 **The Magnet** Ealing comedy. (1950, U, 79min) ★★★
1.20 PM **The Weapon** Thriller. (1956, b/w, PG, 81min) ★★

3.00 **The Rocking Horse Winner** Supernatural drama. (1949, b/w, PG, 90min) ★★★
4.50 **Strictly for the Birds** Comedy. (1964, b/w, PG, 63min) ★★
6.05 **Brighton Rock** Thriller based on the novel by Graham Greene, starring Richard Attenborough as an amoral teenage hoodlum in gangland Brighton. (1947, b/w, PG, 91min) ★★★★
8.00 **The Saint** 9/27. (S2)
9.00 **Justice** 7/13. (S1)
10.00 **The Rivals of Sherlock Holmes**

11.00 **Enemy at the Door** 12/13. (S1)
12.00 M'T **X the Unknown** Horror. (1956, b/w, PG, 80min) ★★
1.35 AM **How I Won the War** Black comedy. (1967, 15, 110min) ★★★
3.55 **to 6.00** AM **Switching Channels** Romantic comedy drama. (1987, PG, 97min) ★★

HorrorXtra

317 192 138

HorrorXtra programmes start at 5.00pm

5.00 PM **Stormageddon** Fantasy thriller. (2015, PG, 90min) ★★
6.50 **This Is HorrorXtra**
7.00 **Airwolf** *A Piece of Cake:* 6/24. Mike and Jo lead an outward-bound survival course. (S4)
8.00 **Farscape** *Durka Returns:* 16/22. *Moya* damages another ship. (S1)
9.00 **Bloodline** Thriller starring Seann William Scott. A social worker who deals with abused teenagers struggles to keep his violent tendencies in check. (2018, 18, 97min) ★★

10.55 **From The Dark** Horror starring Niamh Algar and Stephen Cromwell. (2014, 18, 90min) ★★
12.50 AM **This Is HorrorXtra**
1.00 **Airwolf** As 7.00pm.
2.00 **to 3.00** AM **Farscape**

+1 hour 318 202 139

★★★★★ Excellent ★★★★ Very Good ★★★ Good ★★ Average ★ Poor

Sky Cinema Thriller

309 309 409 509 523

6.00 AM **Promising Young Woman**
8.10 **Everest** Fact-based adventure. (2015, 12, 121min) ★★★★
10.25 **The Machinist** Thriller. (2004, 15, 102min) ★★★
12.20 PM **Prisoners** Gripping thriller. (2013, 15, 150min) ★★★★
3.05 **Captain Phillips** Fact-based thriller starring Tom Hanks. (2013, 12, 131min) ★★★★★
5.30 **The Da Vinci Code** Conspiracy thriller starring Tom Hanks. (2006, 12, 149min) ★★★

10.00 Zola

8.00 **Four Brothers** Revenge thriller starring Mark Wahlberg and Tyrese Gibson. Four adoptive brothers take the law into their own hands after the woman who raised them is killed in a store robbery in Detroit. (2005, 15, 109min) ★★★
SEX ●●● VIOLENCE ●●● LANG ●●●

10.00 **Zola** Crime comedy starring Taylour Paige and Riley Keough. (2020, 18, 86min) ★★★★
SEX ●●● VIOLENCE ●●● LANG ●●●

11.40 **Let Him Go** Crime drama starring Kevin Costner, Diane Lane and Kayli Carter. (2020, 15, 113min) ★★★
1.45 AM **Promising Young Woman** Crime thriller starring Carey Mulligan and Bo Burnham. (2020, 15, 113min) ★★★★
3.50 **Girl** Thriller starring Bella Thorne and Chad Faust. (2020, 15, 92min) ★★★
5.30 **to 6.30** AM **Sky Cinema Preview**

Sky Cinema Drama

310 310 410 510 524

6.00 AM **Real** (2019, 15) ★★★
7.20 **The Impossible** Thriller. (2012, 12, 109min) ★★★★
9.15 **Hardball** As 11.55pm.
11.05 **Love Happens** Comedy drama. (2009, 12, 108min) ★★★
12.55 PM **The Light Between Oceans** Period melodrama. (2016, 12, 133min) ★★★
3.10 **Control** Music biopic. (2007, b/w, 15, 116min) ★★★★★
5.15 **The Patriot** Epic drama. (2000, 15, 167min) ★★★

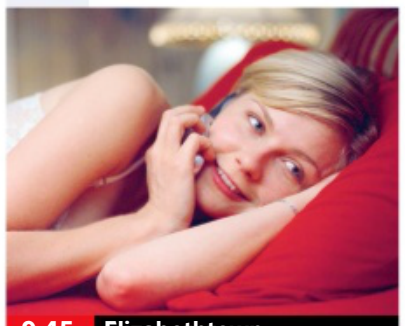
9.45 Elizabethtown

8.00 **Pretty in Pink** Comedy drama starring Molly Ringwald. A teenage girl from a poor background is thrown into emotional turmoil when she is asked out by a rich boy. (1986, 15, 99min) ★★★★
SEX ●●● VIOLENCE ●●● LANG ●●●

9.45 **Elizabethtown** Romantic comedy starring Orlando Bloom and Kirsten Dunst. A suicidal man regains his zest for life after he meets a kooky flight attendant. (2005, 12, 124min) ★★★
SEX ●●● VIOLENCE ●●● LANG ●●●

11.55 **Hardball** Sports drama starring Keanu Reeves, Diane Lane and John Hawkes. (2001, 12, 106min) ★★
1.55 AM **The Cider House Rules** Coming-of-age drama starring Tobey Maguire, Charlize Theron and Michael Caine. (1999, 12, 124min) ★★★★
4.10 **to 6.00** AM **Miss Juneteenth** Drama starring Nicole Beharie and Kendrick Sampson. (2020, 15, 99min) ★★★★

Sky Cinema Halloween

304 304 849 411 511 525

6.30 AM **We Still Say Grace** Thriller. (2020, 15, 94min) ★★★
8.15 **Escape Room: Tournament of Champions** (2021, 15) ★★
9.55 **The Unholy** As 3.25am.
11.40 **Halloween: Resurrection** Thriller sequel. (2002, 15) ★
1.15 PM **Come Play** Horror. (2020, 15, 96min) ★★
2.55 **Great White** Thriller. (2021, 15, 91min) ★★
4.30 **Spell** Horror. (2020, 15) ★★★
6.05 **Life** Thriller. (2017, 15) ★★★★

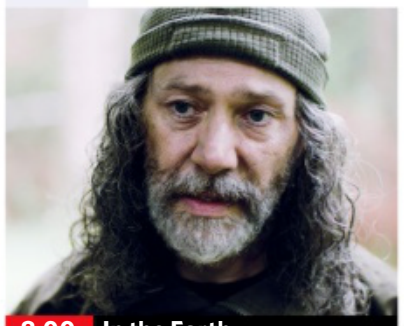
8.00 In the Earth

8.00 **In the Earth** Horror starring Joel Fry and Reece Shearsmith. As the world searches for a cure to a virus, a scientist and park scout venture into the forest for a routine equipment run. (2021, 15, 107min) ★★★
SEX ●●● VIOLENCE ●●● LANG ●●●

10.00 **Halloween Kills** Horror thriller sequel starring Jamie Lee Curtis. (2021, 18, 105min) ★★★★
SEX ●●● VIOLENCE ●●● LANG ●●●

11.50 **Last Night in Soho** Edgar Wright's mystery starring Thomasin McKenzie, Anya Taylor-Joy and Matt Smith. (2021, 18, 116min) ★★★★
1.50 AM **Great White** As 2.55pm.
3.25 **The Unholy** Horror starring Jeffrey Dean Morgan, Cricket Brown and William Sadler. (2021, 15, 99min) ★★
5.10 **to 6.10** AM **The A to Z of Horror Movies** An alphabetical trip through the genre.

Sky Cinema Gangsters

302 302 856 402 502 516

6.00 AM **Lord of War** Black comedy thriller starring Nicolas Cage. (2005, 15, 122min) ★★★★
8.05 **The Godfather** As 4.20am.
11.15 **3 Days to Kill** Action thriller. (2014, 12, 117min) ★★★
1.25 PM **The Godfather Part II** Gangster drama sequel. (1974, 18, 200min) ★★★★★
5.00 **The Godfather Part III** Concluding chapter of Francis Ford Coppola's gangster epic. (1990, 15, 162min) ★★★

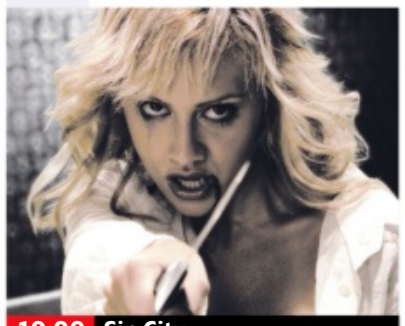
10.00 Sin City

8.00 **Collateral** Crime thriller starring Tom Cruise and Jamie Foxx. A ruthless contract killer chooses an unwilling LA taxi driver to act as his chauffeur while he performs five hits in a single night for a drugs cartel. (2004, 15, 120min) ★★★★
SEX ●●● VIOLENCE ●●● LANG ●●●

10.00 **Sin City** Gory film noir thriller based on the graphic novels of Frank Miller, starring Bruce Willis, Mickey Rourke and Brittany Murphy. (2005, 18, 124min) ★★★★
SEX ●●● VIOLENCE ●●● LANG ●●●

12.20 AM **Revolver** Guy Ritchie's crime thriller starring Jason Statham. (2005, 15, 115min) ★
2.30 **Die in a Gunfight** Crime comedy with Diego Boneta. (2021, 15, 92min) ★★
4.20 **to 7.30** AM **The Godfather** Francis Ford Coppola's gangster epic starring Marlon Brando. (1971, 15, 167min) ★★★★★

Film4

313 313 855 428 429 14 300

■ **Films start at 11.00am**
11.00 AM **The Gentle Sex** Drama. (1943, b/w, U, 93min) ★★★
12.50 PM **Apache Uprising** Western. (1966, PG) ★★
2.40 **Billion Dollar Brain** Thriller. (1967, PG, 111min) ★★★
4.55 **Carry On Constable** Comedy. (1960, b/w, U, 86min) ★★★
6.40 **The League of Extraordinary Gentlemen** Fantasy adventure starring Sean Connery. (2003, 12, 110min) ★★

11.40 Three Billboards Outside...

8 PM **The League of Extraordinary Gentlemen** (film started at 6.40pm)
SEX ●●● VIOLENCE ●●● LANG ●●●

9 PM **9.00** **Knives Out** Comedy crime thriller starring Daniel Craig, Chris Evans and Ana de Armas. The apparent suicide of a wealthy crime novelist is investigated by a private detective. With Jamie Lee Curtis. (2019, 12, 130min) ★★★★★
SEX ●●● VIOLENCE ●●● LANG ●●●

10 PM **11.40** **Three Billboards Outside Ebbing, Missouri** Drama starring Frances McDormand. A woman pressures the police into continuing the investigation into her daughter's murder. (2017, 15, 115min) ★★★★★
1.55 **to 4.00** AM **Solace** Crime thriller with Anthony Hopkins. (2015, 15, 99min) ★★★

+1 hour 314 430 47 301

GREAT! movies christmas

319 424 52 303

6.00 AM **On the Twelfth Day of Christmas** Romantic drama. (2015, PG, 90min) ★★
8.00 **Crazy for Christmas** Comedy. (2005, U, 90min) ★★★
10.00 **Angels in the Snow** Family drama. (2015, PG, 90min) ★
12.00 NOON **The Christmas Cure** Drama. (2017, PG, 87min) ★★
2.00 PM **Finding Father Christmas** Drama. (2016, U, 83min) ★★

4.00 **We Wish You a Merry Christmas** Romantic drama. (2018, U, 120min) ★★
6.00 **Enchanted Christmas** Festive drama starring Alexa and Carlos PenaVega. (2017, U, 84min) ★★
8.00 **My Christmas Love** Romantic comedy starring Meredith Hagner. (2016, PG, 85min) ★★
10.00 **Merry Kissmas** Romantic drama. (2015, PG, 89min) ★★
12.00 M'T **Annie Claus is Coming to Town** Festive family drama. (2011, U, 87min) ★★★

2.10 AM **Highway to Heaven** (S2)
3.00 **Mandie and the Forgotten Christmas** Mystery sequel. (2011, PG, 107min) ★★
4.30 **to 6.00** AM **Northpole** Festive fantasy. (2014, U, 81min) ★★

+1 hour 320 303 63 304

GREAT! movies

321 425 34 302

9.00 AM **A Daughter's Deception** Drama. (2019, 12, 85min) ★★
11.00 **Garage Sale Mystery: Murder in D Minor** Crime drama. (2018, PG, 90min) ★★
1.00 PM **Taken Too Far** Drama. (2017, 12, 92min) ★★
3.00 **Secrets of My Stepdaughter** Thriller. (2017, 12, 90min) ★★
4.45 **For Love or Money** Comedy. (1993, PG, 94min) ★★★

7.05 **Come Away** Fantasy drama starring David Oyelowo and Angelina Jolie. Peter and Alice are forced to choose between home and imagination, setting the stage for their journeys into Wonderland and Neverland. (2020, PG, 94min) ★★★
9.00 **The Gunman** Crime drama with Sean Penn and Idris Elba. After spending years in hiding, a mercenary becomes the latest target of his former colleagues. (2015, 15, 115min) ★★★

11.15 **Aftermath** Drama. (2016) ★★
1.05 AM **Precious Things** Drama. (2017, PG, 80min) ★★
2.45 **Ex-Wife Killer** Thriller. (2017) ★★
4.25 **to 6.00** AM **A Dangerous Date** Thriller. (2018, 12, 102min) ★★

+1 hour 322 61

GREAT! movies action

323 426 42 305

6.00 AM **M*A*S*H** 3&4/24. (S2)
7.00 **Eight Iron Men** Adventure. (1952, PG, 80min) ★★★
8.45 **Diamond Hunters** Drama. (2001, PG, 100min) ★★
10.50 **War in the Atlantic**
12.00 NOON **M*A*S*H** 3&4/24. (S2)
1.00 PM **Gunman's Walk** Western. (1958, PG, 95min) ★★
2.55 **Hellgate** Western adventure. (1952, b/w, PG, 87min) ★★

4.40 **Battle of Crete** Documentary.
5.35 **The Traitors** Spy drama starring Patrick Allen and Zena Walker. (1962, b/w, PG, 70min) ★★★
7.05 **Fire Twister** Disaster movie with Casper Van Dien and Alyvia Alyn Lind. (2015, 12, 90min) ★
9.00 **Blunt Force Trauma** Action thriller starring Ryan Kwanten and Mickey Rourke. A man competing in underground gunfights helps a fellow duelist to seek revenge for her brother's death. (2015, 15, 93min) ★★

10.45 **Assault on Station 33** Action thriller. (2021, 15, 110min) ★★
12.35 AM **6 Below: Miracle on the Mountain** (2016, 12) ★★★
2.30 **to 4.00** AM **Hijacked** Action thriller. (2017, 15, 88min) ★★

+1 hour 324

Christmas 24

325 419

7.00 AM **Christmas Sail** As 7.00pm.
9.00 **Two Turtle Doves** As 9.00pm.
11.00 **A Kiss Before Christmas**
1.00 PM **Project Christmas Wish**
3.00 **Last Christmas at Home** Romantic drama starring Erin Cahill and Justin Bruening. (2018, PG, 76min) ★★
5.00 **Snowkissed** Romantic comedy starring Jen Lilley and Chris McNally. (2021, PG, 84min) ★★

7.00 **Christmas Sail** Festive drama with Katee Sackhoff and Terry O'Quinn. A woman returns to her home town to look after her estranged father, and plans a perfect Christmas for her daughter. (2021, PG, 90min) ★★
9.00 **Two Turtle Doves** Festive drama starring Nikki Deloach. A doctor regains her belief in Christmas miracles when she encounters an adorable little girl and her disheartened father. (2019, U, 90min) ★★

11.00 **A Kiss Before Christmas** Fantasy. (2021, PG, 90min) ★★
1.00 AM **Project Christmas Wish** Drama. (2020, PG, 85min) ★★
3.00 **to 5.00** AM **Last Christmas at Home** As shown at 3.00pm.

+1 hour 326 420

FILMS ON OTHER CHANNELS

6pm TILL LATE

9.00 PM **Harriet** *BBC4* Biopic with Cynthia Erivo. In 19th-century South Carolina, Harriet Tubman escapes from slavery and becomes one of America's greatest heroes. ★★★
9.00 **Ghosts of Mars** *Sky Sci-Fi* Sci-fi thriller with Natasha Henstridge. A team of intergalactic police discover that colonists on Mars have been possessed by a supernatural force. ★★★
10.55 **Loving** *BBC4* Fact-based drama starring Ruth Negga and Joel Edgerton. In late-1950s Virginia, an interracial couple are targeted by the authorities and arrested. ★★★★
11.05 **Terminator 2: Judgment Day** *ITV4* Sci-fi action thriller sequel starring Arnold Schwarzenegger as a cyborg that has been programmed to protect humanity's saviour. ★★★★★
12.10 AM **Crocodile Dundee II** *4Seven* Comedy adventure sequel starring Paul Hogan and Linda Kozlowski. ★★
1.55 **Corpus Christi** *Channel 4* Polish drama starring Bartosz Bielenia. Subtitled. ★★★★

THURSDAY Sport

20 October

Sky Sports Main Event

401 401 859 | 511 501 | 420 440

6.00 AM **LIVE ICC Men's T20 World Cup Netherlands v Sri Lanka.** Coverage of the Group A match at Kardinia Park in Geelong, Australia.
8.30 **LIVE ICC Men's T20 World Cup United Arab Emirates v Namibia.** Coverage of the Group A encounter from Kardinia Park in Geelong, Australia.
1.00 PM **LIVE DP World Tour Golf** Coverage of day one of the Mallorca Golf Open from Golf Son Muntaner in Palma de Mallorca.
5.30 **Sky Sports News**
8.00 **LIVE PGA Tour Golf** Coverage of day one of the CJ Cup in South Carolina from Congaree Golf Club in Ridgeland, South Carolina.
11.00 **Sky Sports News**
12.00 M'T **LIVE NFL Arizona Cardinals v New Orleans Saints.** Coverage of the week seven match from State Farm Stadium. Kick-off **1.15am**.
4.30 AM **to 6.00** AM **LIVE ICC Men's T20 World Cup West Indies v Ireland.** Coverage of the Group B match at Bellerive Oval in Hobart, Australia.

Sky Sports Premier League

402 402 860 | 512 502 | 421 441

6.00 AM **PL Greatest Games**
7.00 **Premier League Legends**
8.00 **Premier League Best Goals**
9.00 **Premier League 100 Club**
10.00 **The Football Show**
12.00 NOON **Gary Neville's Soccerbox**
1.00 PM **Premier League Years**
3.00 **PL Greatest Games**
4.00 **Best PL Goals 12/13**
5.00 **Premier League 100 Club**
6.00 **Premier League Legends**
7.00 **Premier League – The Big Interview** An interview with a Premier League star.
7.30 **Premier League Stories**
8.00 **Football's Toughest Opponent** Explore the impact climate change is having on football.
9.00 **Premier League – The Big Interview**
9.30 **Premier League Stories**
10.00 **Premier League Icons**
10.30 **PL Retro** A game from 1997.
12.30 AM **Premier League Icons**
1.00 **Premier League Years**
3.00 **PL Greatest Games**
4.00 **Best PL Goals 13/14**
5.00 **Premier League Best Goals**
5.30 **to 6.00** AM **Premier League 100 Club**

Sky Sports Football

403 403 861 | 513 503 | 422 442

6.00 AM **EFL** Three matches.
9.00 **SPFL Greatest Games**
9.30 **EFL Greatest Games**
10.00 **Retro C'Ship 19**
12.00 NOON **EFL Highlights**
12.30 PM **EFL Goals: Leagues 1 & 2**
1.00 **WSL** Reading v Arsenal.
1.30 **EFL Highlights**
2.30 **EFL Goals: Leagues 1 & 2**
3.00 **Bundesliga Highlights Show**
4.00 **EFL Highlights**
4.30 **EFL Goals: Leagues 1 & 2**
5.00 **EFL Highlights**
6.00 **Bundesliga Weekly**
6.30 **Inside the WSL**
7.00 **Women's Championship Show**
7.30 **SPFL Highlights**
7.45 **EFL Highlights**
8.15 **Scottish Premiership**
8.30 **Bundesliga Weekly**
9.00 **Inside the WSL**
9.30 **Women's Championship Show**
10.00 **Scottish Premiership**
10.15 **SPFL Highlights**
10.30 **Bundesliga Weekly**
11.00 **EFL Greatest Games**
12.00 M'T **Championship Season Review** The 2021/22 campaign.
1.00 AM **SPFL Highlights**
1.45 **to 6.00** AM **SPFL Greatest Games**

Sky Sports Cricket

404 404 862 | 514 504 | 423 443

6.00 AM **LIVE ICC Men's T20 World Cup Netherlands v Sri Lanka.** The Group A match from Kardinia Park in Geelong.
8.30 **LIVE ICC Men's T20 World Cup United Arab Emirates v Namibia.** Coverage of the Group A encounter from Kardinia Park in Geelong, Australia.
1.00 PM **Best of ICC WT20**
1.15 **Best of ICC WT20**
1.30 **Best of ICC WT20** India v Pakistan in the 2007 final.
1.45 **Best of ICC WT20** England v the Netherlands from 2009.
2.00 **ICC Men's T20 World Cup** Netherlands v Sri Lanka.
6.00 **ICC Men's T20 World Cup** United Arab Emirates v Namibia.
10.30 **Best of ICC WT20**
11.30 **Ace: A Programme For Change** The ACE Programme.
12.00 M'T **How the 2016 ICC World T20 Was Won**
2.00 AM **ICC Men's T20 World Cup**
3.00 **ICC T20 World Cup 2021**
4.00 **Best of ICC WT20**
4.30 **to 6.00** AM **LIVE ICC Men's T20 World Cup West Indies v Ireland.** The Group B match at Bellerive Oval in Hobart, Australia.

Sky Sports Golf

405 405 863 | 515 505 | 424 444

6.00 AM **LIVE LPGA Tour Golf** Day one of the BMW Ladies Championship in South Korea.
8.00 **PGA Tour: The Cut**
8.30 **PGA Tour Champions Learning Centre**
9.00 **European Challenge Tour Golf**
9.30 **LPGA Tour Golf**
11.30 **PGA Tour: The Cut**
12.00 NOON **European Challenge Tour Golf** The English Trophy.
12.30 PM **LIVE DP World Tour Golf** Coverage of day one of the Mallorca Golf Open from Golf Son Muntaner in Palma de Mallorca.
5.30 **LPGA Tour Golf**
7.30 **European Challenge Tour Golf**
8.00 **LIVE PGA Tour Golf** Coverage of day one of the CJ Cup in South Carolina from Congaree Golf Club in Ridgeland, South Carolina.
11.00 **DP World Tour Golf**
12.00 M'T **LPGA Tour Golf**
2.00 AM **DP World Tour Golf**
3.00 **The Players Championship Official Film** The 2017 event.
4.00 **DP World Tour Golf**
5.00 **Nick Dougherty's Tee Time Tips** Expert golf advice.
5.30 **to 6.00** AM **Chronicles of a Champion Golfer**

BT Sport 1

413 413 870 | 527 | 408 430

6.00 AM **ESPN FC**
6.30 **Serie A – Full Impact**
7.00 **BT Sport Reload**
7.15 **WWE NXT**
9.00 **Black History Month**
9.10 **The Arthur Wharton Story**
9.30 **Gallagher Premiership Rugby**
11.00 **Rugby Tonight**
11.45 **Premiership Rugby Cup**
1.15 PM **Fishing: On the Bank**
2.15 **The Football's On**
3.15 **MotoGP Highlights**
4.15 **ESPN FC** The latest news.
4.45 **Chip Shot Challenge**
5.00 **ESPN FC Presents: Gab & Juls**
5.30 **LIVE UEFA Europa League Arsenal v PSV Eindhoven.** The Group A match. Kick-off **6.00pm**.
8.30 **Chip Shot Challenge**
8.45 **The Football's On**
9.45 **Ligue 1 Show**
10.15 **Joe Cole Cast**
10.45 **Currie Club** With Darrell Currie.
11.15 **Around The Block**
11.30 **UEFA Europa League**
12.00 M'T **Gab & Juls**
12.30 AM **Serie A – Full Impact**
1.00 **LIVE MLB** MLB Postseason.
4.30 **ESPN Classic Boxing**
5.00 **UEFA Europa League**
5.30 **to 6.00** AM **Gab & Juls**

BT Sport 2

414 414 871 | 528 | 409 431

6.00 AM **The Football's On**
7.00 **PSA Squash Highlights**
8.00 **LIVE Badminton** Coverage of the round of 16 of the Denmark Open at Odense Sports Park.
4.30 PM **Premier League Stories**
5.00 **Premier League – The Big Interview**
5.30 **Ligue 1 Show** Upcoming football.
6.00 **Premiership Rugby Cup** Action from the Premiership Rugby Cup.
7.30 **Serie A – Full Impact**
8.00 **MotoGP Highlights**
9.00 **UFC Fight Camp** Exclusive access, interviews and features.
9.30 **Fight Week** A look ahead to UFC 280 between Charles Oliveira and Islam Makhachev.
10.00 **The Dan Hardy Breakdown Show** A preview of UFC 280 as Charles Oliveira and Islam Makhachev meet in Abu Dhabi.
10.30 **UFC Countdown**
11.30 **Black History Month**
12.30 AM **UFC Fight Camp**
1.00 **MotoGP Highlights** Action from the Grand Prix of Australia.
2.00 **LIVE MotoGP** Coverage of the opening free practice session of the Grand Prix of Malaysia.
4.45 **to 6.00** AM **MotoGP Rewind**

BT Sport 3

417 417 874 | 529 | 410 432

6.00 AM **WSL Challenger Tour** Surfing action from the latest round of the WSL Challenger Tour.
7.00 **Canadian Premier League** Double bill of action from the Canadian Premier League.
9.00 **Ligue 1** Action from three games.
12.00 NOON **Serie A** Five matches.
5.00 PM **WWE Friday Night SmackDown** Wrestling action.
6.30 **WWE Monday Night Raw** Wrestling action from America.
9.00 **WWE NXT Highlights** Wrestling stars showcase their talents.
10.00 **V8 Supercars Highlights** Action from race 30 of the V8 Supercars Championship.
12.00 M'T **College Football Countdown** All the build-up to Georgia Tech Yellow Jackets v Virginia Cavaliers.
12.30 AM **LIVE College Football Georgia Tech Yellow Jackets v Virginia Cavaliers.** Coverage of the NCAA clash from Bobby Dodd Stadium. Kick-off **12.30am**.
4.00 **to 6.00** AM **V8 Supercars Highlights** A look back at action from race 30 of the V8 Supercars Championship, which took place at Bathurst.

Sky Sports NFL

407 407 865 | 517 507 | 426 446

6.00 AM **NFL: America's Game**
7.00 **NFL Highlights**
9.00 **NFL Season in 6**
9.10 **Pederson & Lawrence: New Look Jags**
9.30 **Her Huddle**
10.00 **NFL Highlights** Arizona Cardinals v Seattle Seahawks.
11.00 **NFL Bitesize Highlights**
12.00 NOON **Good Morning Football**
3.00 PM **Jaguars Weekly UK**
3.30 **Pederson & Lawrence: New Look Jags**
3.50 **NFL Season in 6**
4.00 **1920 Football Drive**
4.45 **49 Hours**
5.00 **NFL Bitesize Highlights**
6.00 **NBC's Pro-Football Talk**
8.00 **Jaguars Weekly UK**
8.30 **Her Huddle**
9.00 **The Super Bowl That Wasn't**
10.00 **NFL Fantasy**
11.00 **NFL Gameday** The latest news.
11.30 **NFL Bitesize Highlights**
12.00 M'T **LIVE NFL Arizona Cardinals v New Orleans Saints.** Coverage of the week seven match at State Farm Stadium. Kick-off **1.15am**.
4.30 AM **NFL Gameday**
5.00 **to 6.00** AM **NFL Highlights**

Sky Sports Mix

416 416 873 | 520 510 | 429 449

6.00 AM **Fighting Fit 2020**
7.30 **My Icon** Double bill.
8.00 **The Rugby Championship** New Zealand v Australia in the final round of fixtures.
10.00 **LIVE Women's Big Bash League Perth Scorchers v Melbourne Stars.** Coverage of the T20 match at the WACA.
1.30 PM **Best of ICC WT20** India v Pakistan in the 2007 final.
1.45 **Best of ICC WT20** England v the Netherlands from 2009.
2.00 **Fighting Fit 2020**
3.30 **My Icon** Double bill.
4.00 **NBA Basketball**
8.00 **Fight Night** A replay of Josh Taylor v Jack Catterall.
9.00 **Fight Night International** Shakur Stevenson defends his unified super featherweight titles against Olympic gold medallist Robson Conceicao.
10.00 **NBA Action** News and highlights.
10.30 **ICC Men's T20 World Cup** A chance to see United Arab Emirates v Namibia.
3.00 AM **Ladies European Tour Golf** The Aramco Team Series.
4.00 **to 6.00** AM **International Netball**

BT Sport 4

423 423 876 | 530 | 411 434

6.00 AM **ESPN SportsCenter**
6.15 **Around the Horn**
6.45 **Pardon the Interruption**
7.15 **ESPN SportsCenter**
7.30 **ESPN FC** News round-up.
8.00 **Motorsport: DTM**
9.00 **CFL** Action from three matches.
4.30 PM **ESPN FC** The latest news from the world of football.
5.00 **ESPN SportsCenter**
5.15 **Black History Month Life Stories 2**
5.45 **Around the Horn**
6.15 **Pardon the Interruption**
6.45 **ESPN SportsCenter**
7.00 **College Football**
8.00 **MLB** MLB Postseason.
11.00 **LIVE NCAA Women's Soccer Championship Pittsburgh v Syracuse.** Kick-off 11.00pm.
1.00 AM **LIVE NCAA Women's Soccer Championship Florida State v North Carolina.** Kick-off 1.00am.
3.00 **to 6.00** AM **College Football**

Eurosport 1

410 410 868 | 521 | 412 435

6.00 AM **Snooker: Northern Ireland Open** Highlights of day four.
8.00 **Cycling: Track World Championships**
9.00 **72: A Gathering of Champions**
10.00 **Discovery Golf**
10.30 **Snooker 147s**
10.45 **Snooker: Northern Ireland Open** Day four from Belfast.
12.45 PM **LIVE Snooker: Northern Ireland Open** Coverage of the afternoon session on day five.
5.00 **Cyclo-Cross** The World Cup.
6.00 **Snooker: Northern Ireland Open** Action from day five.
6.45 **LIVE Snooker: Northern Ireland Open** Coverage of the evening session on day five.
11.00 **Snooker: Northern Ireland Open** Highlights of day five.
1.00 AM **World Superbikes**
2.00 **Snooker: Northern Ireland Open** Highlights of day five.
4.00 **Cyclo-Cross**
5.00 **to 6.00** AM **World Superbikes**

Eurosport 2

411 411 869 | 522 | 413 436

6.00 AM **Alpine Skiing**
8.00 **Snooker: Northern Ireland Open** Highlights of day four.
10.00 **World Superbikes**
12.00 NOON **Ski Jumping**
2.00 PM **Cyclo-Cross**
4.00 **World Superbikes** Round seven from Magny-Cours in France. **5.00** Action from round eight at Circuit de Barcelona-Catalunya.
6.00 **Bennetts British Superbikes** The final round at Brands Hatch.
7.00 **Bennetts British Superbikes Extra** The support races in the final round from Brands Hatch.
8.00 **Roland-Garros – Best of 2022** The French Open.
9.00 **World Superbikes**
12.00 M'T **Bennetts British Superbikes Extra**
1.00 AM **Cyclo-Cross**
2.00 **World Superbikes**
3.00 **World Superbikes Extra**
4.00 **to 6.00** AM **Snooker: Northern Ireland Open**

Sky Sports Arena

408 408 866 | 518 508 | 427 447

6.00 AM **Ahead of the Game**
7.00 **World Grand Prix Darts**
8.45 **Great Britain's First Black Captain** Clive Sullivan.
9.00 **NBA Basketball**
11.00 **Team Previews**
12.00 NOON **Boxing Archive**
1.00 PM **Top Rank Boxing Archive**
2.00 **Betfred Super League**
2.45 **WNBA** Recent action.
4.30 **NBA Basketball**
7.00 **Betfred Super League**
8.45 **Great Britain's First Black Captain** Clive Sullivan.
9.00 **NBA Action** News and highlights.
9.30 **NBA Basketball**
11.30 **NBA Action** News and highlights.
12.00 M'T **TNT Pre-Game Show**
12.30 AM **LIVE NBA Basketball Philadelphia 76ers v Milwaukee Buck.**
3.00 **LIVE NBA Basketball Los Angeles Lakers v Los Angeles Clippers.** Tip-off 3.00am.
5.30 **to 6.00** AM **Inside the NBA**

Sky Sports F1

406 406 864 | 516 506 | 425 445

6.00 AM **Best of 2022**
9.20 **Zhou's Crash Aftermath**
9.30 **Formula 1** Action from the 2016 United States Grand Prix.
11.35 **Brundle and the 92' Benetton**
11.45 **Formula 1** Action from the 2017 United States Grand Prix.
1.50 PM **Sainz's Silverstone Victory**
2.00 **Formula 1** Action from the 2018 United States Grand Prix.
4.15 **Formula 1** Action from the 2019 United States Grand Prix.
6.30 **Formula 1** Action from the 2021 United States Grand Prix.
8.45 **Off Track** The latest round of the season from Singapore.
9.00 **F1 Drivers Press Conference** The drivers speak to the media ahead of the US Grand Prix.
10.00 **Formula 1** Another chance to see the Miami Grand Prix.
12.15 AM **F1 Drivers Press Conference** The drivers speak to the media.
1.15 **to 6.00** AM **Best of 2022**

SKY HD SD | VIRGIN HD | BT HD

Friday

21 October

Evening Planner

Horror

Umma
Sky Cinema Premiere, 12.25pm & 8pm
Horror starring Sandra Oh as a woman whose life unravels when her estranged mother's remains arrive from Korea...

Entertainment

Friday Night Live
C4, 9pm
Ben Elton hosts this live one-off revival of the 1980s comedy sketch show, part of C4's 40th anniversary celebrations.

OnDemand

tv+

Raymond & Ray
Available today
Ewan MacGregor (right) and Ethan Hawke star as half brothers reunited at the funeral of their father.

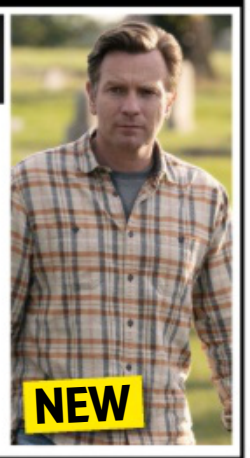

OnDemand

Paramount+

Joyride
Available today
New mum Joy (Olivia Colman) is determined to give up her baby until she meets Mully (Charlie Reid), in this road-trip drama.

SKY EVENING TIME	7.00PM	7.30PM	8.00PM	8.30PM	9.00PM	9.30PM	10.00PM	10.30PM
FAVOURITES								
101 BBC1	7.00 The One Show	7.30 We Are... †	8.00 Question of... †	8.30 Ghosts	9.00 Have I Got...	9.30 Am I Being...	10.00 News; Local News	
102 BBC2	7.00 Rugby League World Cup – Live: Australia v Scotland (Kick-off 7.30)					9.30 Clive Sullivan...	10.00 Mock the...	10.30 Newsnight
103 ITV	◂ 6.30 News †	7.30 Emmerdale	8.00 Coronation Street		9.00 Professor T		10.00 News; Local News	
104 CHANNEL 4	7.00 News	7.30 Unreported...	8.00 The Great British Bake Off: An Extra...		9.00 Friday Night Live			10.30 Friday Night...
105 CHANNEL 5	7.00 Tony Robinson's History of Britain		8.00 Susan Calman's Grand Day Out		9.00 Paris to Rome with Bettany Hughes		10.00 ABBA: Here We Go Again	
106 SKY SHOWCASE	7.00 The Simpsons			8.30 Black Adam...	9.00 Rob & Romesh vs Fashion		10.00 Fantasy Football...	10.35 Never...
ENTERTAINMENT								
117 BBC3	7.00 The Next Step			8.30 Hire Me...	9.00 Deepfake Porn: Could You Be Next?		10.00 Film: Halloween	
116 BBC4	7.00 TOTP2: Halloween Special		8.00 All New Top of the Pops		9.00 Kings of Soul		9.55 BBC Four Sessions: James Brown	
118 ITV2	7.00 Secret Crush		8.00 Bob's Burgers		9.00 Film: Fast & Furious 7			
136 MORE4	◂ 6.55 Escape to the Chateau: DIY	7.55 Grand Designs			9.00 Astrid: Murder in Paris			
135 E4	7.00 Hollyoaks	7.30 Big Bang Theory	8.00 Gogglesprogs		9.00 Celebrity Gogglebox		10.00 Gogglebox	
107 SKY WITNESS	7.00 Nothing to Declare		8.00 Blue Bloods		9.00 FBI: Most Wanted		10.00 Blue Bloods	
108 SKY ATLANTIC	◂ 6.50 The Ibiza Affair	7.55 Game of Thrones			9.00 Babylon Berlin			
110 GOLD	◂ 6.35 Dad's Army	7.55 Only Fools and Horses			9.00 Billy Connolly Does..		10.00 Not Going Out	10.40 Live...
111 DAVE	7.00 Richard Osman's...	7.40 QI		8.20 Would I Lie to You?	9.00 QI XL		10.00 QI	
119 ITV3	7.00 Heartbeat		8.00 Doc Martin				10.00 Emmerdale 50th Anniversary	
120 ITV4	7.00 The Chase Celebrity Special		8.00 Film: Casino Royale					
112 COMEDY CENTRAL	7.00 Friends				9.00 Film: Hot Shots!			10.40 Jeff...
139 SKY SCI-FI	7.00 Star Trek: The Next Generation		8.00 Manifest		9.00 The Leftovers			
113 SKY MAX	7.00 Stargate SG-1		8.00 Football's...	8.30 Black Adam...	9.00 Resident Alien		10.00 Fantasy Football...	10.35 Never...
132 ALIBI	7.00 Rizzoli & Isles		8.00 Father Brown		9.00 Death in Paradise			10.20 Traces
130 SKY ARTS	7.00 Jefferson Starship Live			8.25 Paul Simon – Live in Central Park 1991				
DOCUMENTARY								
125 DISCOVERY	7.00 Junkyard Empire		8.00 Gold Rush		9.00 Mystery at Blind Frog Ranch		10.00 UFO Witness	
162 ANIMAL PLANET	7.00 Amanda to the Rescue		8.00 Intruders		9.00 Monsters Inside Me		10.00 Alaska: The Last Frontier	
129 NAT GEO	7.00 Air Crash Investigation		8.00 History: The Interesting Bits		9.00 World War II: Secrets From Above		10.00 Banged Up Abroad	
123 SKY HISTORY	7.00 Forged in Fire		8.00 Storage Wars		9.00 Vikings		10.00 Beyond the Myth: The SS Unveiled	
155 YESTERDAY	7.00 Fred Dibnah's Age of Steam		8.00 Rick Stein's Mediterranean Escapes		9.00 Steam Train Britain		10.00 Bangers and Cash	
121 SKY DOCS	7.00 Positive		8.00 Escobar by Escobar		9.00 Gaming Wall St			
FILMS - Sky Cinema								
301 PREMIERE	◂ 6.10 The Immaculate Room		8.00 Umma			9.40 The Accursed		
303 HITS	◂ 5.50 The Matrix Revolutions		8.00 Vertical Limit				10.10 Django Unchained	
311 GREATS	◂ 5.55 The Last of the Mohicans		8.00 Nashville					
305 ANIMATION	7.00 Shaun the Sheep Movie			8.30 A Shaun the Sheep Movie: Farmageddon			10.00 The Prince of Egypt	
302 HARRY POTTER	◂ 6.45 Harry Potter and the Half-Blood Prince				9.20 Harry Potter and the Deathly Hallows: Part I			
307 ACTION	◂ 6.50 Men in Black			8.30 Uncharted				10.40 Dark...
308 COMEDY	◂ 6.15 The Hangover Part III		8.00 Marry Me				10.00 Shaun of the Dead	
309 THRILLER	◂ 6.00 The International		8.00 A Time to Kill					10.30 Last Looks
310 DRAMA	◂ 6.10 Shall We Dance?		8.00 Last Night			9.40 The Theory of Everything		
304 UNDEAD	◂ 6.30 I Am Legend			8.15 Dracula 2000			10.00 The Crow	
306 GANGSTERS	◂ 6.05 Focus		8.00 Jack Reacher					10.15 Revolver
313 FILM4	◂ 6.45 Turner & Hooch				9.00 The Take			
315 TCM MOVIES	◂ 6.20 The Cowboys				9.00 The Man from U.N.C.L.E			
SPORT								
401 MAIN EVENT	7.00 Sky Sports News	7.30 EFL – Live: Ipswich Town v Derby County (Kick-off 8.00)					10.00 The F1 Show	
402 PREMIER LEAGUE	7.00 PL – The Big...	7.30 PL Stories	8.00 Premier League Review		9.00 PL Preview	9.30 PL – The Big...	10.00 PL Icons	10.30 PL Retro
403 FOOTBALL	7.00 EFL Highlights	7.30 EFL – Live: Ipswich Town v Derby County (Kick-off 8.00)						10.30 Inside the WSL
404 CRICKET	◂ 6.00 ICC Men's T20 World Cup							10.30 Best of ICC...
413 BT SPORT 1	7.00 Gallagher Premiership Rugby Union – Live: London Irish v Gloucester (Kick-off 7.45)						10.00 World Rally...	10.30 UFC Live
414 BT SPORT 2		7.15 ESPN FC	8.00 Primeira Liga – Live: FC Porto v Benfica (Kick-off 8.15)					10.15 UEFA Champions...

◂ Denotes programmes starting before 7.00pm † Regions vary

FRIDAY

ONLY 17p AN ISSUE
SUBSCRIPTION OFFER: 6 ISSUES FOR £1*
Simply visit: www.magazinesdirect.com/tvs3
*Terms & conditions: magazinesdirect.com/terms.

Friday

BBC1

101 101/115 801 | 101 101 | 1 101 | 101 101/106

6.00 AM **Breakfast** (S)
9.15 **Rip Off Britain Live: Cost of Living Special Week** Series finale Consumer show. (S)
10.00 **Crimewatch Live** Series finale (S)
10.45 **Paramedics on Scene** (S)(R)(AD)
11.15 **Homes Under the Hammer** (S)(R)
12.15 PM **Bargain Hunt** New edition (S)
1.00 **BBC News** (S)
1.30 **Local News** (S)
1.45 **Doctors** Valerie encourages Ruhma to find love. (S)(AD)
2.15 **London Kills** Series finale 5/5. The squad pursue a suspect cop who has killed again. (S3) (S)(AD)
3.00 **Escape to the Country** (S)(R)(AD)
3.45 **Antiques Road Trip** (S)(R)
4.30 **The Tournament** New edition (S)
5.15 **Pointless** New edition Quiz. (S)
6.00 **BBC News** (S)
6.30 **Local News** (S)

8.30 Ghosts

7 PM

7.00 **The One Show** Alex Jones and Ronan Keating present the topical show. (S)
7.30 **We Are England** New edition Regional stories of interest. (S)

8 PM

8.00 **Question of Sport** New edition With Iain Dowie, Louis Smith, Delicious Orie and Siobhan-Marie O'Connor. (S)
8.30 **Ghosts** New episode *Poached Guests:* 5/7. The ghosts make a new friend. (S4) (S)(AD)

9 PM

9.00 **Have I Got News for You** New edition Clive Myrie hosts the satirical quiz, with panellists including Jo Brand. (S)
9.30 **Am I Being Unreasonable?** New episode 5/6. Jen finally shows up, and Nic is forced to make a choice. (S1) (S)(AD)

10 PM

10.00 **BBC News** (S)
10.30 **Local News** (S)
10.40 **The Graham Norton Show** New edition 4/21. Geena Davis talks about her memoir *Dying of Politeness*, Stephen Graham discusses his role in true crime drama *The Walk-In*, and Motsi Mabuse chats about her autobiography *Finding My Own Rhythm*. (S)
11.30 **RuPaul's Drag Race UK** 5/10. The queens' singing, acting and dancing skills are challenged in *Lairy Poppins: The Rusical*. (S)(R)
12.45 AM **Blankety Blank** With Ashley Roberts, Ugo Monye, Rob Rinder, Judi Love, Joe Swash and the Rev Richard Coles. (S)(R)
1.20 **Weather for the Week Ahead** (S)
1.25 **to 6.00** AM **BBC News** (S)

BBC2

102 102/115 802 | 102 102 | 2 102 | 102 102/106

6.30 AM **Escape to the Country** (S)(R)
7.15 **The Tournament** (S)(R)
8.00 **Sign Zone: The Repair Shop** (S)(R)
9.00 **BBC News** (S)
12.15 PM **Politics UK** (S)
1.00 **Best House in Town** (S)(R)
1.45 **Eggheads** Quiz show. (S)(R)
2.15 **Lightning** Game show. (S)(R)
2.45 **Best Bakes Ever** (S)(R)
3.30 **Super Cute Animals** (S)(R)(AD)
4.30 **Street Auction** (S)(R)
5.00 **Flog It!** Paul Martin presents from Glemham Hall in Suffolk. (S)(R)
6.00 **Richard Osman's House of Games** New edition Cally Beaton, Louis Emerick, Helen George and Justin Moorhouse take part. (S)
6.30 **Strictly: It Takes Two** New edition Rylan is joined by a star-studded Friday Panel to discuss this weekend's dances. (S)

10.00 Mock the Week

7.00 **LIVE Rugby League World Cup** Australia v Scotland: All the action from both teams' second Group B encounter, held at Coventry Building Society Arena. Kick-off is at 7.30. (S)

9.30 **NEW TO BBC2 Clive Sullivan: Rugby League Legend** Former footballer Nathan Blake uncovers the incredible story of a Welsh rugby legend – his uncle, Clive Sullivan. (S)

10.00 **Mock the Week** Series finale 6/6. The final edition of the panel show, with Angela Barnes, Rhys James, Alasdair Beckett-King, Zoe Lyons and Ahir Shah. (S)
10.30 **Newsnight** (S)
11.00 **Weather** (S)
11.05 **MOTDx** Football discussion. (S)(R)
11.35 **The Elon Musk Show** 2/3. Elon Musk revolutionises the car market. (S)(R)(AD)
12.35 AM **Sign Zone: Panorama: The Champions League Final – What Went Wrong?** (S)(R)
1.05 **Sign Zone: Simon Reeve's South America** (S)(R)(AD)
2.05 **Sign Zone: Martin Compston's Scottish Fling** (S)(R)(AD)
2.35 **to 2.35** AM **Previews** (S)

ITV

103 103/176 803 | 103 103/113 | 3 103 | 103 111

6.00 AM **Good Morning Britain** (S)
9.00 **Lorraine** (S)
10.00 **This Morning** (S)
12.30 PM **Loose Women** (S)
1.30 **ITV News** (S)
1.55 **Local News** (S)
2.00 **Dickinson's Real Deal** New edition David Dickinson is joined by dealers Mark Stevens, Laurie Scully, Tracy Thackray-Howitt and Simon Schneider in Cosford, Shropshire. (S)(AD)
3.00 **Tenable** New edition A father and his four sons attempt to answer a series of top 10 list questions. (S)
4.00 **Tipping Point** New edition Game show hosted by Ben Shephard. (S)
5.00 **The Chase** New edition Quiz show hosted by Bradley Walsh. (S)
6.00 **Local News** (S)
6.30 **ITV News** (S)

9.00 Professor T

7.30 **Emmerdale** A villager is missing and a search is organised. The full devastation in the village is revealed during a time of grief, blame and reflection. (S)(AD)

8.00 **Coronation Street** Expectant Summer receives an unexpected offer, Bernie tries to convince the police of her innocence, and Stephen panics when Teddy decides to report Leo's disappearance. (S)(AD)

9.00 **Professor T** New episode *The Trial:* 5/6. The criminologist lectures his students about the murder trial of a caretaker who appears to have been caught red-handed in the act of shooting his employer. (S2) (S)(AD)

10.00 **ITV News** (S)
10.30 **Local News** (S)
10.45 **The NFL Show** Laura Woods presents action from the opening match of week seven between New Orleans Saints and Arizona Cardinals. (S)
11.40 **The Motorbike Show** (S)(R)
12.30 AM **Shop: Ideal World**
2.00 **LIVE Rugby Union: Women's World Cup** Australia v Wales: The Pool A contest from Northland Events Centre in Whangarei, New Zealand. Kick-off is at 2.15. (S)
4.30 **to 6.45** AM **LIVE Rugby Union: Women's World Cup** New Zealand v Scotland: The Pool C clash from Whangarei, New Zealand. Kick-off is at 4.45. (S)

+1 hour 203 | 114 | 35 | 112

CHANNEL 4

104 104/108 804 | 104/108 | 4 104 | 104/106

6.05 AM **Countdown** (S)(R)
6.45 **Cheers** 8&9/28. (S11) (S)(R)
7.35 **Everybody Loves Raymond** (S)(R)
8.55 **Frasier** 13-15/24. (S3) (S)(R)(AD)
10.25 **Ramsay's Kitchen Nightmares USA** From New York. (S)(R)
11.25 **News** (S)
11.30 **Help! We Bought a Village** (S)(R)
12.30 PM **Steph's Packed Lunch** New edition Magazine. (S)
2.10 **Countdown** New edition (S)
3.00 **A Place in the Sun** (S)(R)
4.00 **Renovation Nation** New edition Creating a cosy snug. (S)(AD)
5.00 **Four in a Bed** New edition (S)
5.30 **Come Dine with Me** New edition The final night from Essex. (S)
6.00 **The Simpsons** (S)(R)(AD)
6.30 **Hollyoaks** Damon and Liberty's relationship is strained, while Eric plots against a new target. (S)(AD)

8.00 GBBO: An Extra Slice

7.00 **News** (S)

7.30 **Unreported World** New edition *Secrets of Sumo Wrestling:* Sahar Zand examines the darker side of sumo wrestling. (S)

8.00 **The Great British Bake Off: An Extra Slice** New edition 6/10. Jo Brand is joined by celebrity fans to tuck into the events of Halloween Week. Tom Allen judges the bakes brought along by the brave studio audience. (S)(AD)

9.00 **NEW Friday Night Live** Ben Elton hosts a live one-off revival of the 1980s stand-up and entertainment show. The host is joined by Harry Enfield, Julian Clary and Jo Brand from the original series, as well as Rosie Jones, Mawaan Rizwan, Jordan Gray, Ronni Ancona and Sam Campbell. *See feature, page10.* (S)

10.30 **Friday Night Dinner: 10 Years and a Lovely Bit of Squirrel** A celebration of sitcom *Friday Night Dinner*. (S)(R)
12.05 AM **Back to the 80s with Lenny Henry** 1/4. The comedian takes viewers on a guided tour of all things Channel 4. (S)(R)
1.55 **Ramsay's Hotel Hell** (S)(SL)(R)(AD)
2.45 **FILM Me and Earl and the Dying Girl** Comedy drama with Thomas Mann, RJ Cyler and Olivia Cooke. (S)(SL) (2015, 12, 105min) ★★★★
4.30 **Couples Come Dine with Me** (R)
5.20 **to 6.10** AM **Secret Spenders: Beat the Price Rises** (S)(R)(AD)

+1 hour 204/208 | 142 | 15 | 121

(S) Subtitles (SL) Signing (R) Repeat (AD) Audio Description

CHANNEL 5

105 105 805 | 154 105 | 5 105 | 105 105

5.30 AM **Milkshake!**
9.15 **Jeremy Vine** (S)
12.45 PM **Shoplifters & Scammers: At War with the Law** (S)(R)
1.40 **News** (S)
1.45 **Home and Away** (S)(R)(AD)
2.15 FILM **Burning Lies** Thriller starring Annika Foster. (S) (2021, PG, 105min) ★★
4.00 **Bargain-Loving Brits in the Sun** New edition Cameras follow Marcus, owner of a car and van hire company. (S)
5.00 **News** (S)
6.00 **Walking Victorian Britain** Lancashire and West Yorkshire, where much of the world's cotton fabric was produced in the 19th century. (S)(R)
6.30 **Eggheads** New edition Quiz. (S)
6.55 **News** (S)

8.00 Susan Calman's Grand Day...

7.00 **Tony Robinson's History of Britain** Series finale 4/4. The presenter explores people's lives in the Middle Ages. (S)
7.55 **News** (S)
8.00 NEW SERIES **Susan Calman's Grand Day Out** 1/5. The comedian heads to the south Cornish coast in her campervan, Helen, starting at the most southerly point of Britain on the Lizard peninsula. (S)
9.00 **Paris to Rome with Bettany Hughes** Series finale 4/4. Bettany starts the final leg of her journey on the Amalfi Coast, and later explores Capri. (S)
10.00 **ABBA: Here We Go Again** Tracing the personal and musical development of the Swedish group by delving into three of their greatest hits – *Mamma Mia, Dancing Queen* and *The Winner Takes It All*. (S)(R)
11.35 **Greatest ABBA Cover Versions Ever** The stories behind well-loved versions of the Swedish group's songs. (S)(R)
1.00 AM **LeoVegas Live Casino Show**
3.00 **Entertainment News** (S)
3.05 **Around the World by Train with Tony Robinson** (S)(R)
3.55 **Britain's Great Cathedrals with Tony Robinson** (S)(SL)(R)
4.40 **to 5.30** AM **House Doctor** (R)

+1 hour 205 | 155 | 46 | 128

SKY SHOWCASE

106 106 806 | 110 109 | 340 355

6.00 AM **The Early Rundown**
7.00 **Sky News Breakfast**
8.00 **Beth Rigby Interviews**
8.30 **Road Wars** (S)(R)
9.00 **Nothing to Declare** (S)(R)(AD)
10.00 **Supergirl** (S1) (S)(R)(AD)
11.00 **NCIS: Los Angeles** (S10) (S)(R)
1.00 PM **Hawaii Five-0** (S9) (S)(R)
2.00 **MacGyver** 15/15. (S5) (S)(R)
3.00 **Gangs of Lemur Island** (S)(R)
4.00 **The Simpsons** (S)(R)
5.30 **Futurama** *The Deep South:* Fry meets a mermaid. With the voice of Donovan. (S)(R)(AD)
6.00 **Futurama** *Bender Gets Made:* Bender is recruited by robot gangsters. (S)(R)(AD)
6.30 **The Simpsons** *New Kid on the Block:* Bart develops a crush on his babysitter and plots to rid her of her boyfriend. (S)(R)

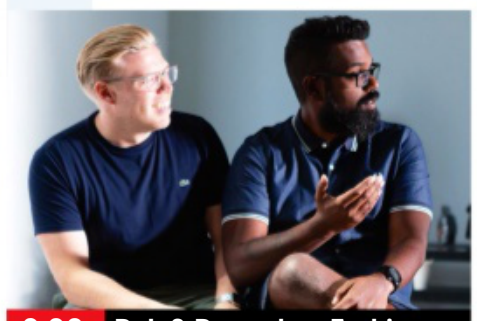

9.00 Rob & Romesh vs Fashion

7.00 **The Simpsons** *Mr Plow:* Homer starts a snowplough business. With Adam West. (S)(R) **7.30** *Lisa's First Word:* The family recall Lisa's early days. Featuring the voice of Elizabeth Taylor. (S)(R)
8.00 **The Simpsons** *Homer's Triple Bypass:* Homer suffers a heart attack. (S)(R)
8.30 **Black Adam: Saviour or Destroyer** A preview of the new superhero movie. (R)
9.00 **Rob & Romesh vs Fashion** Rob Beckett and Romesh Ranganathan examine the world of fashion and meet model David Gandy, before heading to New York City to try to get a job on the catwalk. (S)(R)(AD)
10.00 **Fantasy Football League** With guest managers Tom Grennan and Sam Quek. (R)
10.35 **Never Mind the Buzzcocks** With guests James Acaster, Kerry Godliman, Loyle Carner and Martin Kemp. (S)(R)
11.20 **A League of Their Own** Pranks, jokes and outtakes that were never meant for the air. (R)
12.20 AM **The Russell Howard Hour** Topical comedy show. (R)
1.05 **Wellington Paranormal** 3&4/7. (S2) (S)(R)(AD)
2.05 **Caught on Dashcam** (S)(R)
3.05 **Hawaii Five-0** 17/25. (S9) (S)(R)
4.00 **MacGyver** 15/15. (S5) (S)(R)
5.00 **to 6.00** AM **Motorway Patrol**

+1 hour 206

LOCAL VARIATIONS

BBC1

SCOTLAND
Sky **951**, Virgin **862**, Freesat **960**
7.30pm Accidental Renovators Series finale (S) **8.00-8.30** Landward (S)(R) **11.30** Question of Sport New edition (S) **12.00m't** A View from the Terrace (S)(R) **1.00am** RuPaul's Drag Race UK (S)(R) **2.15** Weather for the Week Ahead (S) **2.20-6.00am** BBC News (S)

N. IRELAND
Sky **953**, Virgin **863**, Freesat **957**
7.30-8.00pm Paula McIntyre's Hamely Kitchen New edition (S)

WALES
Sky **952**, Virgin **864**, Freesat **964**
7.30-8.00pm Full House New edition (S) **9.30-10.00** The Tuckers New episode (S) **11.30** Am I Being Unreasonable? New episode (S)(AD) **12.00m't** Live from Barry Island (S)(R) **12.30am** RuPaul's Drag Race UK (S)(R) **1.45** Weather for the Week Ahead (S) **1.50-6.00am** BBC News (S)

BBC2

N. IRELAND
Sky **972**, Freesat **969**
No variations

WALES
Sky **971**, Freesat **971**
7.00pm Ruck Stars (S)(R) **7.30-9.30pm** LIVE Scrum V (S)

ITV

As main ITV except:
WALES
7.00-7.30pm Coast & Country New edition (S)

S4C

Sky **134**, Virgin **166**, Freesat **120**
6.00am Cyw **12.00noon** Newyddion S4C a'r Tywydd **12.05pm** Trysorau Cymru: Tir, Tai a Chyfrinachau (AD) **12.30** Heno **1.00** Cymry ar Gynfas **1.30** Cyfres Triathlon Cymru 2022 **2.00** Newyddion S4C a'r Tywydd **2.05** Prynhawn Da New edition **3.00** Newyddion S4C a'r Tywydd **3.05** Y Fets (AD) **4.00** Awr Fawr **5.00** Stwnsh **6.00** Trefi Gwyllt Iolo **6.30** Garddio a Mwy **6.57** Newyddion S4C **7.00** Heno New edition **7.30** Newyddion S4C a'r Tywydd **8.00** Wrecsam – Clwb Ni! **8.55** Newyddion S4C a'r Tywydd **9.00** Sgwrs Dan y Lloer **9.30** Prosiect Pum Mil (AD) **10.30-11.35pm** Dal y Mellt (AD)

TV&Satellite week
New issue on sale now

BBC3

117/141/173 | 107/157 | 23 109 | 179 107

BBC3 programmes start at 7.00pm

7.00 PM **The Next Step** Four episodes of the series.
8.25 **The Catch Up**
8.30 **Hire Me: Competing for a Dream Job** 5/6. Candidates planners present a pitch for a £100k birthday party.
9.00 NEW **Deepfake Porn: Could You Be Next?** The rising trend of harmless images being turned into hardcore porn.
10.00 FILM **Halloween** Horror starring Jamie Lee Curtis. After a prison bus crashes, killer Michael Myers is back in the wild, but survivor Laurie Strode is ready for his return. With Judy Greer. (2018, 18, 106min) ★★★★
11.40 **Wreck** 3/6. Jamie finds himself embroiled with an illicit operation. **12.25** AM 4/6. An unlikely ally reveals new information about Pippa. (S1)
1.15 **Hire Me: Competing for a Dream Job**
1.45 **RuPaul's Drag Race UK**
3.00 **to 4.00** AM **Deepfake Porn: Could You Be Next?**

BBC4

116 116 | 107/108 | 9/24 106 | 108

BBC4 programmes start at 7.00pm

7.00 PM **TOTP2: Halloween Special** Spooky chart sounds from years gone by.
8.00 **Top of the Pops** Performances by The Wonder Stuff, Depeche Mode and M People. **8.30** With Belinda Carlisle, Spin Doctors and Frankie Goes to Hollywood.
9.00 **Kings of Soul** Documentary celebrating the male artists whose vocal stylings have played an instrumental role in the soul genre.
9.55 **BBC Four Sessions: James Brown** A 2004 performance by James Brown at LSO St Luke's Church in London.
10.55 **Soul America** 1/3. The emergence of soul music. **11.55** 2/3. How soul music reflected troubled times in the late 1960s and early 1970s. **12.55** AM 3/3. How a second coming of soul men appealed to women.
1.55 **Top of the Pops**
2.55 **to 3.55** AM **TOTP2: Halloween Special**

MORE4

136 136 831 | 147 195 | 18 | 124

8.55 AM **Kirstie's Vintage Gems**
9.15 **A Place in the Sun**
11.05 **Find It, Fix It, Flog It**
1.10 PM **Heir Hunters**
2.10 **Four in a Bed**
4.50 **Find It, Fix It, Flog It** Simon O'Brien turns car seats into a three-piece suite.
5.55 **Car S.O.S** Fuzz Townshend and Tim Shaw secretly restore a 1969 Lancia Fulvia 1.3 Rallye in Aberfeldy, but find that it has taken a battering from the harsh wet weather of Scotland.
6.55 **Escape to the Chateau: DIY** New parents in the Dordogne juggle the responsibility of looking after their baby with converting an attic into a bed-and-breakfast suite.
7.55 **Grand Designs** Kevin McCloud follows a scientist who is trying to build a carbon-neutral home.
9.00 NEW SERIES **Astrid: Murder in Paris** 1/9. French crime drama starring Sara Mortensen and Lola Dewaere. A brilliant, young autistic researcher helps a detective investigate murder cases. Subtitled. (S1)
11.00 **24 Hours in A&E**
1.10 AM **8 Out of 10 Cats Does Countdown** With Joe Lycett and Michelle Wolf.
2.10 **24 Hours in A&E**
3.20 **to 3.45** AM **Food Unwrapped**

+1 hour 236 | 196 | 125

E4

135 135 830 | 106 145 | 13 | 122

6.00 AM **Hollyoaks**
7.00 **Ramsay's Kitchen Nightmares USA**
8.00 **Black-ish**
9.00 **How I Met Your Mother**
10.00 **The Big Bang Theory**
11.00 **Young Sheldon**
12.00 NOON **Brooklyn Nine-Nine** 3&4/14. (S7)
1.00 PM **The Big Bang Theory**
3.00 **Young Sheldon**
4.00 **Teen First Dates**
5.00 **The Big Bang Theory** Four episodes. (S11&5)
7.00 **Hollyoaks** Diane suspects that Tony is having an affair.
7.30 **The Big Bang Theory** 6/24. A visit from Raj's sister Priya creates tension among the guys. (S4)
8.00 **Gogglesprogs** The young TV viewers appraise *First Dates, Nature's Weirdest Events* and *Dirty Dancing*.
9.00 **Celebrity Gogglebox** Famous faces appraise *Stranger Things, Hunted, Platinum Party at the Palace* and *Bargain Hunt*.
10.00 **Gogglebox** Opinions on *I'm a Celebrity... Get Me Out of Here!* and *Tiger King 2*.
11.05 **Naked Attraction**
1.15 AM **First Dates**
2.15 **Celebrity Gogglebox**
3.10 **Below Deck**
4.00 **Ramsay's Kitchen Nightmares USA**
4.50 **to 6.00** AM **Brooklyn Nine-Nine**

+1 hour 235 | 146 | 30 | 123

Friday primetime

FRIDAY Entertainment

Friday

Sky Witness

107 107 807 | 112 111 | 341 356

6.00 AM **Bondi Rescue**
7.00 **Border Security USA**
8.00 **Border Patrol**
9.00 **Road Wars**
10.00 **Stop, Search, Seize**
11.00 **The Good Doctor** 11/18. (S2)
12.00 NOON **The Rookie** 4/20. (S2)
1.00 PM **FBI** 13/15. (S3)
2.00 **Blue Bloods** 20/22. Danny and Baez investigate the murder of a celebrity chef. (S5)
3.00 **Caught on Dashcam**
4.00 **Paramedics**
5.00 **Nothing to Declare**

9.00 FBI: Most Wanted

7 PM

7.00 **Nothing to Declare** Double bill of the documentary following the work of customs officers in Australia.

8 PM

8.00 **Blue Bloods** *Naughty or Nice:* 2/19. Frank finds out the DA's office have a list of police officers they find unreliable. (S10)

9 PM

9.00 **FBI: Most Wanted** New episode *Shattered:* 14/22. The team pursue an abusive man who is on the warpath. (S3)

10 PM

10.00 **Blue Bloods** *Long Lost:* 18/20. An encounter with an old rival leads Erin to look into an alleged wrongful conviction. (S12)
11.00 **Law & Order: Special Victims Unit** 10/22. (S23)
12.00 M'T **The Good Doctor** (S5)
1.00 AM **The Rookie** 1/22. (S4)
2.00 **The Force: Manchester**
3.00 **Road Wars**
5.00 **to 6.00** AM **Brit Cops: Law & Disorder**

+1 hour 207 206

Sky Atlantic

108/109 108/109 808 | 342 357

6.00 AM **Storm City**
7.45 **The Wire** 2&3/12. (S3)
10.00 **The Ibiza Affair** 1&2/4. (S1)
12.10 PM **Ray Donovan** (S5)
2.15 **Game of Thrones** 4/10. (S5)
3.20 **11th Hour** Short film.
3.30 **The Wire** 4/12. Colvin designates a free zone for drug dealers in West Baltimore. **4.35** 5/12. Avon is released from prison. (S3)
5.45 **The Ibiza Affair** 3&4/4. Adaptation of the scandal that rocked the Austrian government. Subtitled. (S1)

9.00 Babylon Berlin

7.55 **Game of Thrones** *Kill the Boy:* 5/10. Jon enlists the help of an unexpected ally, Daenerys makes a difficult decision in Mereen, while Brienne searches for Sansa. (S5)

9.00 **Babylon Berlin** New episode German crime drama starring Volker Bruch as police inspector Gereon Rath.

10.05 **Babylon Berlin** New episode The German crime drama continues. Subtitled. (S4)
11.10 **House of the Dragon** 9/10. *Game of Thrones* prequel. (S1)
12.15 AM **This England** 4/6. Dom journeys to Durham, and Boris tests positive. (S1)
1.20 **The Wire** 4&5/12. (S2)
3.30 **In Treatment** (S3)
4.00 **to 6.00** AM **Storm City**

+1 hour 208/209

Sky Max

113/114 113/114 | 122 121 | 346 361

6.00 AM **Stargate SG-1** (S8)
8.00 **The Flash** 14/19. (S6)
9.00 **The Blacklist** 10/19. (S7)
10.00 **Supergirl** 4/20. (S1)
11.00 **NCIS: Los Angeles** (S10)
1.00 PM **Hawaii Five-0** (S9)
2.00 **MacGyver** 15/15. (S5)
3.00 **The Blacklist** 9/19. (S7)
4.00 **The Flash** 15/19.
5.00 **Supergirl** 4/20. (S1)
6.00 **Stargate SG-1** 8/20. A businessman threatens to expose all the secrets of alien life to the world. (S8)

9.00 Resident Alien

7.00 **Stargate SG-1** *Sacrifices:* 9/20. Teal'c attempts to find a way to rescue Ishta after she is captured at a Hatkyl meeting. (S8)

8.00 **Football's Funniest Moments** Comical clips.
8.30 **Black Adam: Saviour or Destroyer** A preview of the superhero movie.

9.00 **Resident Alien** New episode *The Ghost of Bobby Smallwood:* 10/16. Harry faces his newfound fear of death. (S2)

10.00 **Fantasy Football League** With Sam Quek.
10.35 **Never Mind the Buzzcocks** With James Acaster and Martin Kemp.
11.20 **A League of Their Own** Pranks, jokes and outtakes.
12.15 AM **The Russell Howard Hour** Topical comedy show.
1.00 **Banshee** 9/10. (S2)
2.00 **Warrior** 5/10. (S1)
3.00 **Hawaii Five-0** 17/25. (S9)
4.00 **MacGyver** 15/15. (S5)
5.00 **to 6.00** AM **Highway Cops**

ITV2

118 118 816 | 115 176 | 6 | 113

6.00 AM **Totally Bonkers Guinness World Records**
7.00 **In for a Penny**
8.00 **Dress to Impress**)
10.00 **Secret Crush**
12.00 NOON **Supermarket Sweep**
1.00 PM **Family Fortunes**
2.00 **Alan Carr's Epic Gameshow**
3.05 **Veronica Mars** 19/20. (S3)
4.00 **One Tree Hill** 9/22. (S7)
5.00 **Hart of Dixie** 3/22. (S3)
6.00 **Celebrity Catchphrase** With contestants Vick Hope, Ranvir Singh and Iain Stirling.

9.00 Fast & Furious 7

7.00 **Secret Crush** Louis hopes it is second time lucky when he tries to get back in the good books of his ex Megan.

8.00 **Bob's Burgers** 15/22. Louise wins a contest to be the principal for a day. **8.30** 16/22. Bob works at a sandwich shop. (S9)

9.00 **FILM Fast & Furious 7** Action thriller sequel starring Vin Diesel and Paul Walker. A rogue special forces assassin seeks revenge against Dom, Brian and their crew for putting his brother in a coma. (2015, 12, 137min) ★★★★
SEX ●●● VIOLENCE ●●● LANG ●●●
11.45 **Family Guy** 14/20. Peter decides to go on a diet. **12.15** AM 4/20. Stewie invents a shrinking machine. (S17)
12.40 **American Dad!** (S13)
1.40 **Bob's Burgers** (S9)
2.35 **to 3.00** AM **The Stand Up Sketch Show**

+1 hour 218 116 29 114

ITV3

119 119 817 | 117 177 | 10 | 115

6.00 AM **Classic Coronation Street**
7.00 **Classic Emmerdale**
8.05 **On the Buses**
9.10 **Upstairs, Downstairs**
11.30 **Heartbeat**
1.40 PM **Classic Emmerdale**
2.50 **Classic Coronation Street**
3.55 **Midsomer Murders** *The Wolf Hunter of Little Worthy:* Barnaby and Winter investigate whether a myth has become murderous reality.
6.00 **Heartbeat** *A Fresh Start:* An infamous London gangster arrives in the area.

8.00 Doc Martin

7.00 **Heartbeat** *The Devil You Know:* Alf's undercover operation reveals shocking information about Miller's beliefs.

8.00 **Doc Martin** *Control-Alt-Delete:* 5/8. Louisa and Martin's picnic on the beach is interrupted by a hallucinating vet.

9.00 **Doc Martin** *Other People's Children:* 6/8. Martin uncovers a health scare at James's first birthday party. (S7)

10.00 **Emmerdale 50th Anniversary** Live episode first shown in 2012. One local meets an untimely demise.
11.00 **Emmerdale 50th Anniversary** The day of Pete and Debbie's wedding dawns, and Chrissie confronts Robert.
12.00 M'T **Emmerdale: 50th Anniversary**
1.00 AM **The Comedy Years**
2.05 **to 2.30** AM **Unwind with ITV**

+1 hour 219 174 59 116

BBC Scotland

SCOT 115 108 9 108 106
REST OF UK 187 162 110

12.00 NOON **This Is BBC Scotland**
7.00 PM **The Seven**
7.30 LIVE **Sportscene: Scottish Cup** Cumnock Juniors v Dumbarton: All the action from the second-round tie at Townhead Park. Kick-off is at 7.45.
10.00 **Still Game** 3/6. Victor is lured into taking part in a double date when Jack falls head-over-heels in love. (S1)
10.30 **A View from the Terrace** New edition Craig G Telfer, Craig Fowler, Joel Sked and Shaughan McGuigan present a sideways look at Scottish football.
11.30 PM **to 12.00** M'T **Rip It Up Unwrapped** The story of how indie group BMX Bandits from Lanarkshire took on the world.

Sky Comedy

114/115 135 123 | 347 362

8.00 AM **Will & Grace** (S2)
10.00 **Veep** 1&2/10. (S4)
11.20 **Ballers** 9&10/10. (S3)
12.40 PM **Curb Your Enthusiasm** (S3)
2.30 **The Office (US)** (S7)
3.00 **Will & Grace** (S2)
5.00 **The Office (US)** (S7)
5.30 **Futurama** (S2)
6.30 **Everybody Hates Chris**
7.30 **The Office (US)** (S2)
9.00 **Miracle Workers** 5/7. Eliza and Sanjay try to dupe God. **9.30** 6/7. God seeks potential investors. (S1)
10.00 **7 Days in Hell** Spoof tennis documentary starring Kit Harington and Andy Samberg.
11.00 **Sort Of** 7&8/8. (S1)
12.00 M'T **The Tonight Show Starring Jimmy Fallon** New edition Talk show.
1.00 AM **Wellington Paranormal** (S4)
2.00 **Curb Your Enthusiasm**
4.00 **to 5.00** AM **Everybody Hates Chris**

Sky Arts

130 130 165 140 | 11 | 147 365

6.00 AM **HMS Pinafore with ENO** Comic opera.
7.55 FILM **Abbott and Costello in the Foreign Legion** Comedy. (1950, b/w, U, 80min) ★★
9.30 **Tales of the Unexpected**
10.00 **Hitchcock Presents**
11.00 **Discovering**
12.00 NOON **The Art Mysteries**
1.00 PM **Tales of the...**
2.00 **Sunflowers**
3.00 **Portrait Artist 2019**
4.00 **Discovering**
5.00 **Tales of the Unexpected**
6.00 **Hitchcock Presents**
7.00 NEW **Jefferson Starship Live**
8.25 **Paul Simon : Live in Central Park 1991**
11.00 NEW **Berlin Live: Pixies**
12.25 AM **Bob Dylan: Odds and Ends**
2.50 **Chrissie Hynde Sings Bob Dylan: Tomorrow Is a Long Time**
4.30 **Music Icons**
5.30 **to 6.00** AM **Video Killed the Radio Star**

Pick

151 156 | 36 | 144

7.00 AM **Nothing to Declare**
8.00 **Motorway Patrol**
9.00 **Police Ten 7**
10.00 **Nothing to Declare**
11.00 **Highway Patrol**
12.00 NOON **Highway Cops**
1.00 PM **Border Patrol**
2.00 **Nothing to Declare**
4.00 **Stargate SG-1** (S10)
5.00 **Star Trek: Enterprise**
6.00 **Star Trek: Deep Space Nine** 9/26. (S3)
7.00 **Hawaii Five-0** (S8)
8.00 **MacGyver** 14/22. (S3)
9.00 **Grimm** *The End:* 13/13. Nick faces Zerstorer in a climactic battle. (S6)
10.00 **Mark of a Serial Killer** I
11.00 **World's Most Evil Killers** The crimes of Jeffrey Dahmer.
12.00 M'T **Britain's Most Evil Killers** A profile of murderer Angus Sinclair.
1.00 AM **Stop, Search, Seize**
2.00 **Nothing to Declare**
3.00 **Border Patrol**
4.00 **Motorway Patrol**
5.00 **to 6.00** AM **Police Ten 7**

Comedy Central

112/113 181 132 | 345 360

8.00 AM **My Wife and Kids**
9.00 **Will & Grace** (S10)
10.00 **Last Man Standing** (S1)
12.00 NOON **Friends** (S3)
7.00 PM **Friends** 19/25. Monica steals the heart of a millionaire. **7.30** 20/25. Chandler dates Rachel's boss. **8.00** 21/25. Heartbroken Ross makes a sacrifice for Rachel. **8.30** 22/25. Joey's play gets poor reviews. Guest stars Ben Stiller. (S3)
9.00 FILM **Hot Shots!** Action comedy spoof starring Charlie Sheen and Lloyd Bridges. (1991, PG, 85min) ★★★★
10.40 **The Jeff Dunham Show** 7/7. (S1)
11.10 **Fugget About It** (S1)
12.10 AM **South Park** (S12)
2.10 **The Ren & Stimpy Show**
3.35 **The Daily Show** New edition Talk show.
4.10 **to 5.00** AM **Friends**

+1 hour 212/213 133

ITV Be

131 119 179 | 28 | 119

7.00 AM **Ferne McCann: First Time Mum**
8.00 **Buying and Selling**
9.00 **LittleBe**
12.00 NOON **Unboxed**
12.30 PM **Real Housewives of New Jersey**
1.20 **Ferne McCann: First Time Mum**
2.20 **The Only Way Is Essex**
3.10 **Little Women: LA**
4.05 **The Real Housewives of Orange County**
5.00 **The Real Housewives of Potomac** New edition
6.00 **Making It Home with Kortney & Dave**
7.00 **Buying and Selling** A couple looking to leave their suburban starter property behind.
8.00 **Dinner Date** Shakir from Liverpool hopes to find romance.
9.00 **Botched** Triple bill.
12.00 M'T **The Only Way Is Essex** Reality series
12.45 **to 1.00** AM **Unwind**

+1 hour 120 58

★★★★★ Excellent ★★★★ Very Good ★★★ Good ★★ Average ★ Poor

ITV4

120 120 818 118 178 26 117

6.00 AM **River Monsters**
6.25 **Return of Sherlock Holmes**
7.20 **Dempsey and Makepeace**
8.10 **Magnum, PI**
9.15 **The Professionals**
10.20 **Minder**
11.30 **Memoirs of Sherlock Holmes**
12.35 PM **Dempsey and Makepeace**
1.35 **Made in Britain**
2.40 **Magnum, PI**
3.40 **The Professionals**
4.50 **Minder**
6.00 **Fishing Allstars** Dean Macey and Adam Rooney visit Italy.

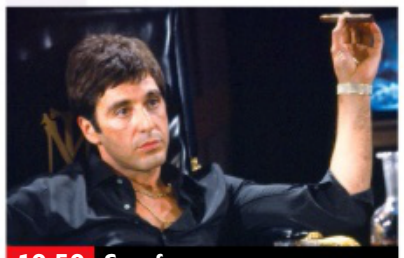
10.50 Scarface

7.00 **The Chase Celebrity Special** Catherine Tyldesley, Levi Roots, Chris McCausland and Rick Wakeman take part.
8.00 **FILM Casino Royale** James Bond action thriller portraying the early career of Ian Fleming's celebrated spy, starring Daniel Craig and Eva Green. James Bond seeks to bankrupt a terrorist banker by beating him in a high-stakes poker game. (2006, 12, 144min) ★★★★
SEX ●●● VIOLENCE ●●● LANG ●●●
10.50 **FILM Scarface** Brian De Palma's crime thriller about the rise and fall of a Cuban gangster in Miami's violent drugs underworld. Stars Al Pacino and Michelle Pfeiffer. (1983, 18, 163min) ★★★★
SEX ●●● VIOLENCE ●●● LANG ●●●
2.15 AM **Motorsport Mundial**
2.45 **to 3.00** AM **Unwind with ITV**

+1 hour 220 175 60 118

Sky Sci-Fi

139 139 836 139 138 348 363

6.00 AM **Quantum Leap** (S4)
7.00 **Fringe** 22/22. (S3)
8.00 **Teleshopping**
11.00 **Star Trek: Deep Space Nine**
12.00 NOON **Star Trek: Enterprise**
1.00 PM **Star Trek: The Next Generation** 1/26. (S1)
2.00 **Warehouse 13** 7/13. (S1)
3.00 **Fringe** 22/22. (S3)
4.00 **Star Trek: Deep Space Nine**
5.00 **Stargate SG-1** 14/20. (S10)
6.00 **Star Trek: Enterprise** 22/22. The last episode. The crew face one final mission. (S4)

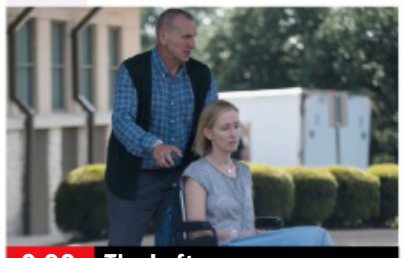
9.00 The Leftovers

7.00 **Star Trek: The Next Generation** *Encounter at Farpoint – Part One:* 1/26. First episode of the sci-fi-drama. (S1)
8.00 **Manifest** *Wingman:* 3/13. Michaela receives devastating news while in active pursuit of murderous criminals. (S3)
9.00 **The Leftovers** *No Room at the Inn:* 5/10. Matt leaves Miracle with his wife to try to get answers about her condition.
10.05 **The Leftovers** *Lens:* 6/10. Nora and Erika face up to some painful questions, while Kevin admits to a secret. (S2)
11.10 **A Discovery of Witches** 7&8/10. Double bill. (S2)
1.00 AM **Train** 1/12. Subtitled. (S1)
2.10 **True Blood** 8/10. (S6)
3.20 **Stargate SG-1** 14/20. (S10)
4.15 **Star Trek: Deep Space Nine**
5.10 **to 6.00** AM **Star Trek: Enterprise**

+1 hour 229

Alibi

109/110 809 126 343 358

7.10 AM **Murdoch Mysteries** (S2)
9.00 **Miss Fisher's Murder Mysteries** 2/8. (S3)
10.00 **Unforgettable** 9/13. (S3)
11.00 **Rizzoli & Isles** (S7)
1.00 PM **Father Brown**
2.00 **Murdoch Mysteries** (S2)
4.00 **Miss Fisher's Murder Mysteries** 2/8. (S3)
5.00 **Unforgettable** 9/13. An elite prep school comes under Carrie and Al's scrutiny. (S3)
6.00 **Rizzoli & Isles** 8/13. Jane goes undercover in prison. (S7)

10.20 Traces

7.00 **Rizzoli & Isles** *65 Hours:* 9/13. Evidence that connects a suspect to a double homicide goes missing. (S7)
8.00 **Father Brown** *The Theatre of the Invisible:* Radio quiz *Up to You* comes to Kembleford.
9.00 **Death in Paradise** *Music to My Ears:* 5/8. Part one of two. Renowned concert pianist Pasha Verdinikov is shot dead during an apparent burglary. (S10)
10.20 **Traces** 3/6. The task facing McKinven is more daunting than ever. (S2)
11.20 **Murdoch Mysteries** (S15)
12.20 AM **Miss Fisher's Murder Mysteries** 2/8. An unidentified woman is killed outside an air force base. (S3)
1.35 **Father Brown**
2.40 **to 4.00** AM **Murdoch Mysteries**

+1 hour 209/210 191

GOLD

110/111 110/111 124 344 359

7.00 AM **Highlights**
9.20 **Only Fools and Horses**
10.00 **Porridge**
10.40 **Last of the Summer Wine**
11.40 **Desmond's**
12.15 PM **Chef!**
12.55 **Dad's Army**
2.15 **Open All Hours**
2.55 **Last of the Summer Wine**
3.55 **Dad's Army**
4.35 **Porridge**
5.15 **The Green Green Grass**
5.55 **Only Fools and Horses**
6.35 **Dad's Army**

9.00 Billy Connolly Does...

7.15 **Dad's Army** The platoon question whether Godfrey is brave enough.
7.55 **Only Fools and Horses** Del grabs an opportunity to make a quick profit and bring Trotters Independent Traders into the hi-tech world of satellite communications.
9.00 **Billy Connolly Does...** A look at how fame has taken Billy to some weird and wonderful places.
10.00 **Not Going Out** Lucy's father moves in.
10.40 **Live at the Apollo** With Ed Byrne, Adam Hills and Gina Yashere.
11.40 **Peep Show** Triple bill.
1.25 AM **Chef!** New boss Cyril sends spoilt daughter Renee to work alongside the team.
2.00 **Live at the Apollo**
3.00 **The Fosters** Pearl goes to work in a foul mood.
3.30 **to 4.00** AM **Desmond's**

+1 hour 210/211 194

Dave

111/112 127 19 157

7.10 AM **Scrapyard Supercar**
8.00 **Red Bull Soapbox Race**
9.00 **Top Gear** With Mark Webber.
10.00 **James May's Cars of the People**
11.00 **Red Bull Soapbox Race**
12.00 NOON **Fast Justice**
2.00 PM **Top Gear USA Special**
3.00 **Rick Stein: From Venice to Istanbul** A road trip through the former Byzantine Empire.
4.00 **Top Gear**
5.00 **Rick Stein's Cornwall**
6.00 **Big Zuu's Big Eats**

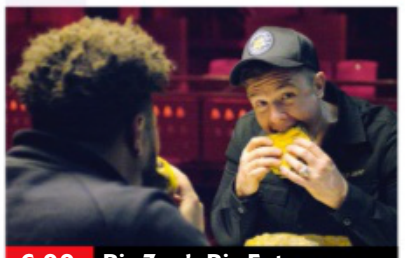
6.00 Big Zuu's Big Eats

7.00 **Richard Osman's House of Games** With Jayde Adams and Rufus Hound.
7.40 **QI** With guest panellists Julia Zemiro, Tim Vine and Rob Brydon.
8.20 **Would I Lie to You?** With Claudia Winkleman, the Rev Kate Bottley, Sara Barron and Ed Gamble.
9.00 **QI XL** Guests Hannah Gadsby, Noel Fielding and Joe Lycett join regular panellist Alan Davies and host Sandi Toksvig.
10.00 **QI** With guests Jason Manford, Jimmy Carr and Victoria Coren Mitchell.
10.40 **Would I Lie to You?** WIth Mel Giedroyc.
11.20 **Would I Lie to You?** With Nadiya Hussain.
12.00 M'T **Mock the Week**
12.40 AM **Big Zuu's Big Eats**
1.20 **QI XL** With Alan Davies.
2.20 **QI** With Julia Zemiro.
3.00 **to 4.00** AM **Rick Stein's Cornwall**

+1 hour 211 131 74

Friday

7 PM 8 PM 9 PM 10 PM

GREAT! tv

157 189 50 142

6.00 AM **Crazy Like a Fox**
7.00 **Sue Thomas: F.B.Eye**
8.00 **Highway to Heaven**
10.10 **FILM Love's Complicated** Romance. (2016, PG, 100min) ★★
12.00 PM **Castle** 6/24. (S2)
1.00 **Body of Proof** (S3)
2.00 **Mary Higgins Clark: I'll Be Seeing You** Thriller starring Alison Eastwood.
4.00 **Sue Thomas: F.B.Eye**
5.00 **Murder, She Wrote**
7.00 **M*A*S*H** Four episodes of the Korean War comedy. (S2)
9.00 **Randall and Hopkirk (Deceased)** 9/26. (S1)
10.00 **The Persuaders!** (S1)
11.00 **Who Wants to Be a Millionaire?** Quiz show.
12.00 M'T **M*A*S*H** (S2)
2.00 AM **Randall and Hopkirk (Deceased)**
3.00 **Sue Thomas: F.B.Eye**
3.45 **Crazy Like a Fox** (S1)
4.30 **to 6.00** AM **Highway to Heaven**

+1 hour 257 220 62 143

4seven

137 143 203 49 127

9.00 AM **Help! We Bought a Village** Documentary.
10.00 **Come Dine with Me**
12.30 PM **A Place in the Sun**
1.30 **Renovation Nation**
2.30 **Come Dine with Me**
5.00 **A Place in the Sun**
6.00 **Renovation Nation**
7.00 **Ugly House to Lovely House with George Clarke** Architect Laura Jane Clark renovates a Hertfordshire home inside and out.
8.00 **George Clarke's Amazing Spaces** Including a small hotel disguised as a tree.
9.00 **24 Hours in A&E**
11.00 **FILM American Made** Fact-based comedy drama with Tom Cruise and Domhnall Gleeson. (2017, 15, 115min) ★★★
1.15 AM **Taskmaster**
2.20 **The Great British Bake Off** Halloween Week.
3.40 **to 4.40** AM **Grand Designs**

5USA

141 141 153 21 129

9.00 AM **NCIS** 16/24. (S10)
9.55 **Entertainment News**
10.00 **NCIS** 17&18/24. (S10)
12.00 NOON **Law & Order**
6.00 PM **NCIS** *Better Angels:* 7/24. Gibbs helps his father track down an old friend from the war.
7.00 *Alibi:* 8/24. A sergeant's alibi for a hit-and-run is that he was killing someone else at the time.
8.00 *Gut Check:* 9/24. A covert listening device is found in a pen belonging to Secretary of the Navy Sarah Porter. (S11)
9.00 **Private Eyes** *Smoke Gets in Your Eyes:* 10/12. A jazz club is targeted by an arsonist. (S4)
10.00 **Law & Order: Special Victims Unit** (S12)
11.55 **Law & Order** (S20&8)
3.35 **to 4.00** AM **Criminals: Caught on Camera**

+1 hour 241 185 130

5STAR

128 151 32 131

8.00 AM **Judge Judy**
11.00 **Bargain-Loving Brits in the Sun**
12.00 NOON **Shoplifters & Scammers: At War with the Law**
1.00 PM **Traffic Cops**
2.00 **Police Interceptors**
5.00 **Filthy House SOS**
6.00 **Home and Away**
7.00 **Shoplifters & Scammers: At War with the Law**
8.00 **Car Pound Cops: Give Me My Car Back!**
9.00 **FILM Die Hard with a Vengeance** Action thriller sequel starring Bruce Willis. (1995, 15, 128min) ★★★
11.40 **FILM Gone in Sixty Seconds** Action thriller starring Nicolas Cage. (2000, 15, 117min) ★★★
2.00 AM **Dirty Home Rescue**
3.00 **Wanted** 5/6. (S2)
3.55 **to 4.00** AM **Entertainment News**

+1 hour 228 186 141

W

132 827 125 25 156

6.10 AM **MasterChef Australia** Culinary show.
7.00 **Property Brothers: Forever Homes**
8.00 **Tipping Point**
9.00 **Doctor Who** 7/13. (S6)
10.00 **The Bill**
11.00 **DIY SOS: The Big Build**
12.00 NOON **Inside the Ambulance** Double bill.
2.00 PM **Tipping Point**
4.00 **DIY SOS: The Big Build**
5.00 **Property Brothers: Forever Homes**
6.00 **Doctor Who** 7/13. (S6)
7.00 **MasterChef Australia** New edition The hopefuls face a pressure test set by Peter Gilmore.
8.40 **999 Rescue Squad**
9.40 **Inside the Ambulance: Coast and Country**
10.40 **The Catherine Tate Show** Triple bill.
12.35 AM **Nurses on the Ward**
1.40 **The Three Day Nanny**
2.30 **to 3.00** AM **Inside the Ambulance**

+1 hour 232 190

Drama

143 130 20 158

7.00 AM **'Allo 'Allo!**
7.40 **All Creatures Great and Small**
8.40 **New Tricks**
10.00 **Casualty**
12.00 NOON **The Bill**
1.00 PM **Classic EastEnders**
2.20 **Dalziel & Pascoe**
4.20 **All Creatures Great and Small**
5.25 **Waiting for God**
6.00 **'Allo 'Allo!**
6.35 **Last of the Summer Wine** Double bill.
8.00 **Father Brown**
9.00 **Detectorists** 5/6. Lance, Andy, Becky and Sophie look to the future. **9.40** 6/6. The day of the DMDC's annual rally arrives. (S2)
10.20 **New Tricks**
11.40 **Spooks**
1.00 AM **'Allo 'Allo!**
1.35 **Waiting for God**
2.10 **Auf Wiedersehen, Pet**
3.00 **to 4.00** AM **A Place to Call Home**

+1 hour 243 226 60

RealityXtra

147 197 68 134

9.00 AM **Perry Mason**
11.00 **Matlock** 6/22. (S6)
12.00 NOON **NCIS** As 9pm.
1.00 PM **JAG** (S5)
3.00 **Perry Mason**
5.00 **Unsolved Mysteries**
6.55 **Judge Judy** Real-life small-claims cases.
9.00 **NCIS** *Troll:* 22/24. The death of a naval intelligence ensign is linked to a larger conspiracy. (S12)
10.00 **Unsolved Mysteries** The case of a man who was nearly murdered by his wife with a poisoned milkshake. Plus, a couple try to track down the twin sisters they once gave a place to stay. **11.00** Examining the disappearance of aviator Amelia Earhart, plus a report on reincarnation.
11.55 **Judge Judy**
2.00 AM **NCIS** As 9pm.
3.00 **Evidence of Evil**
5.00 **to 6.00** AM **Matlock**

Legend

148 149 41 137

8.00 AM **Airwolf** 22/24. (S4)
9.00 **Knight Rider** (S2)
10.00 **Star Trek: The Next Generation** 4/26. (S1)
11.00 FILM **Dragon Wars** Fantasy. (2007, 12) ★★
1.00 PM FILM **Empire of the Sharks** Sci-fi thriller. (2017, 15, 86min) ★
3.00 FILM **Strange Invaders** Spoof. (1983, 12) ★★
5.00 **Star Trek** 21/26. (S2)
6.00 **Star Trek: The Next Generation** 5/26. (S1)
7.00 **Knight Rider** 13/24. (S2)
8.00 **Walker, Texas Ranger**
9.00 FILM **Sweeney!** Big-screen spin-off from the TV series. (1976, 18, 89min) ★★★
10.55 FILM **Prince of Darkness** Horror. (1987, 18, 101min) ★★★
12.55 AM FILM **The Windmill Massacre** Horror thriller. (2016, 18, 85min) ★★
2.35 **to 4.20** AM FILM **The Butterfly Room** Thriller. (2012, 15, 87min) ★★

Challenge

152 160 48 146

7.00 AM **The Chase**
9.00 **The Family Chase**
10.00 **Dickinson's Real Deal**
11.00 **Bruce's Price Is Right**
12.00 NOON **Wheel of Fortune** Double bill.
1.00 PM **Catchphrase**
2.00 **Who Wants to Be a Millionaire?** Double bill.
3.00 **Play Your Cards Right**
4.00 **Dickinson's Real Deal**
5.00 **Bullseye** Four editions.
7.00 **Pointless Celebrities** Children's TV stars including Johnny Ball, Dave Benson Phillips and Pat Sharp compete.
8.00 **The Chase** Quiz show hosted by Bradley Walsh.
9.00 **The Family Chase** The O'Hares from Liverpool take part.
10.00 **Who Wants to Be a Millionaire?** Double bill.
11.00 **Bullseye** Double bill.
12.00 M'T **The Chase**
4.00 AM **Who Wants to Be a Millionaire?** Double bill.
5.00 **to 6.00** AM **Bullseye**

E!

159 159 835 164 163

7.00 AM **Rich Kids of Beverly Hills**
8.00 **Keeping Up with the Kardashians**
10.00 **Jerseylicious**
11.00 **Wags Miami**
12.00 NOON **Botched by...**
1.00 PM **Kourtney & Kim Take New York**
3.00 **Keeping Up with the Kardashians**
7.00 **Botched by Nature**
9.00 **Raising a F-ing Star** New edition As the Brooks family head to Savannah to film a music video, Jessica and Breanna head to New York for fashion week.
10.00 **Dating: No Filter**
10.30 **Nightly Pop**
11.00 **Wags Miami**
12.00 M'T **Hollywood Medium with Tyler Henry**
1.00 AM **Rich Kids of Beverly Hills**
2.00 **Teleshopping**
3.00 **to 5.00** AM **Giuliana and Bill**

Sky Documentaries

121 121 819 278 277 352 367

6.00 AM **The Guest Wing**
7.00 **Discovering: Vanessa Redgrave**
8.00 **The Directors**
9.00 **The Movies**
10.00 **Positive**
11.00 **Escobar by Escobar**
12.00 NOON **Spring Awakening: Those You've Known**
1.40 PM **My Icon: John Amaechi**
2.00 **Music Box**
4.00 **The Directors**
5.00 **Discovering: Vanessa Redgrave**
6.00 **The Movies**
7.00 **Positive**
8.00 **Escobar by Escobar**
9.00 **Gaming Wall St**
11.20 **Hitsville: The Making of Motown**
1.30 AM FILM **I Am Evidence** Documentary. (2017, 12, 89min) ★★★★
3.10 **The Art of Political Murder** Documentary.
5.00 **to 6.00** AM **Escobar by Escobar**

Sky Nature

124 124 822 280 279 354 369

6.00 AM **Ol Pejeta Diaries**
7.00 **Monkey Life**
8.00 **Matsalu Moose: Wild Giants of the Baltics**
9.00 **Gangs of Lemur Island**
10.00 **Tales from Zambia**
11.00 **Secret Life of the Koala**
12.00 NOON **Patagonia**
1.00 PM **Monkey Life**
2.00 **Great Parks of Africa**
3.00 **Tales from Zambia**
4.00 **Gangs of Lemur Island**
5.00 **Secret Life of the Koala**
6.00 **Patagonia**
7.00 **Monkey Life** Double bill.
8.00 **Hope for Wildlife** New editions
9.00 **One Planet, One Chance** New edition
10.00 **Secret Life of the Koala**
11.00 **Patagonia**
12.00 M'T **One Wild Day**
1.00 AM **Last of the Giants**
2.00 **Hope for Wildlife**
3.00 **One Planet, One...**
4.00 **Great Parks of Africa**
5.00 **to 6.00** AM **Gangs of Lemur Island**

HGTV

158 286 44 166

7.00 AM **Homes Under the Hammer** In Derbyshire.
8.00 **The Great Interior Design Challenge**
9.00 **A Place in the Sun**
10.00 **Escape to the Country**
12.00 NOON **My Lottery Dream Home**
1.00 PM **Flip or Flop Atlanta**
1.30 **Flip or Flop Vegas**
2.00 **Derelict Rescue**
3.00 **The Great Interior...**
4.00 **Good Bones**
5.00 **Homes Under the...**
6.00 **A Place in the Sun**
8.00 **Escape to the Country**
9.00 **Home Town**
10.00 **Fixer Upper: Welcome Home** An old horse barn.
11.00 **Flip or Flop Atlanta** New edition
11.30 **Flip or Flop Vegas**
12.00 M'T **Escape to the...**
1.00 AM **Homes Under the...**
2.00 **Good Bones**
3.00 **to 4.00** AM **My Lottery Dream Home**

+1 hour 258 290

Food Network

140 285 43 148

6.00 AM **Southern Kitchen**
7.00 **The Pioneer Woman**
8.00 **Jamie's 30 Minute Meals**
9.00 **Mary Berry Everyday**
10.00 **Gok's Chinese Takeaway**
11.00 **River Cottage Veg**
12.00 NOON **Halloween Wars** New edition
1.00 PM **My Greatest Dishes**
2.00 **Yorkshire's Finest**
3.00 **Mary Berry Everyday**
4.00 **Michel Roux's French Country Cooking**
5.00 **Barefoot Contessa**
6.00 **Halloween Wars**
7.00 **Great British Bake Off**
8.00 **Mary Berry Everyday**
9.00 **Jamie and Jimmy's Friday Night Feast**
10.00 **River Cottage Veg**
11.00 **Restaurant: Impossible**
12.00 M'T **Guy's Grocery Games** New edition
1.00 AM **Diners, Drive-Ins and Dives** Double bill.
2.00 **to 3.00** AM **Jamie and Jimmy's Friday Night...**

+1 hour 240 149

DMAX

172 171 39 150

6.00 AM **Salvage Dawgs**
7.00 **Gem Hunters Down Under**
8.00 **Alaskan Bush People**
9.00 **Yukon Men**
10.00 **Alaska: Last Frontier**
11.00 **Alaska: Homestead Rescue** Reality series.
12.00 NOON **Last Alaskans**
1.00 PM **Man v Food**
2.00 **Cake Boss** Double bill.
4.00 **Building Alaska**
5.00 **Alaskan Bush People**
6.00 **Gem Hunters Down Under**
7.00 **Deadliest Catch**
8.00 **Alaska: Last Frontier**
9.00 **Outback Car Hunters**
10.00 **Kindig Customs**
11.00 **Life Below Zero**
12.00 M'T **Alaska: Last Frontier**
1.00 AM **Naked and Afraid**
2.00 **Teleshopping**
4.00 **Tanked**
5.00 **to 6.00** AM **Maine Cabin Masters**

+1 hour 272 214 151

5Action

150 187 150 33 132

9.00 AM **Entertainment News**
9.05 **Traffic Cops**
10.00 **Police Interceptors**
11.05 FILM **Waterworld** Sci-fi action adventure. (1995, 12, 134min) ★★★
1.35 PM FILM **The Wings of Eagles** Biopic. (1957, U, 110min) ★★★
4.00 **Trucking Hell**
5.00 **Traffic Cops**
6.00 **Police Interceptors** Four editions, including at: **9.00** Jen and Quantum supply canine support to a major drug bust.
10.00 **Police: Hour of Duty**
11.00 **Fights, Camera, Action!**
12.00 M'T **Streets of Rage: Caught on Camera**
1.00 AM **Fights, Camera, Action!** Confrontations.
2.00 **Trucking Hell**
3.00 **Lucifer** (S1)
4.00 **Seconds from Death: Caught on Camera**
4.35 **to 5.00** AM **Criminals: Caught on Camera**

Sky Crime

122 122 820 137 136 349 364

6.00 AM **Highway Patrol**
7.00 **Motorway Patrol**
8.00 **Highway Cops**
9.00 **Nothing to Declare**
10.00 **Brit Cops**
11.00 **Road Wars**
12.00 NOON **Killer in My Village** Documentary.
1.00 PM **The Real Manhunter**
2.00 **How I Caught the Killer**
3.00 **World's Most Evil Killers**
4.00 **Britain's Most Evil Killers**
5.00 **Killer in My Village**
6.00 **How I Caught the Killer**
7.00 **World's Most Evil Killers**
8.00 **Britain's Most Evil Killers**
9.00 **Murdered at First Sight**
10.00 **How I Caught the Killer**
11.00 **Britain's Most Evil Killers**
12.00 M'T **Killer in My Village**
1.00 AM **An Unexpected Killer** Documentary.
2.00 **How I Caught the Killer**
3.00 **The Real Manhunter**
4.00 **Brit Cops**
5.00 **to 6.00** AM **Motorway Patrol**

+1 hour 222 207

CBS Reality

146 148 67 135

9.00 AM **Judge Judy**
1.00 PM **Judge Judy**
7.00 **Medical Detectives** An investigation into the death of a young girl. **7.30** A look at how investigators use science to solve crimes.
8.00 **Donal MacIntyre's Murder Files** Donal is joined by former CI Andy Tattershall.
9.00 **Murder in Paradise** Examining the mysterious death of biology student Shannon Martin.
10.00 **Inside Crime** Two female scammers.
11.00 **Evidence of Evil**
12.00 M'T **A Stranger in My Home** Documentary.
1.00 AM **Murder in Paradise**
2.00 **Inside Crime**
3.00 **Donal MacIntyre's Murder Files**
3.50 **Unsolved Mysteries**
5.20 **to 6.00** AM **Judge Judy**

+1 hour 246 201 136

Really

142 128 17 160

6.00 AM **Fantasy Homes by the Sea** From Devon.
7.00 **Teleshopping**
8.00 **Emergency**
9.00 **Posh Pawnbrokers**
10.00 **Antiques Road Trip**
12.00 NOON **Money for Nothing** Racing tyres.
1.00 PM **The Hotel Inspector**
2.00 **Animal Cops Houston**
4.00 **Dr Jeff: Rocky Mountain Vet**
5.00 **Helicopter ER**
6.00 **The Bidding Room**
7.00 **Antiques Road Trip**
9.00 **Ghost Adventures** New edition Zak Bagans and his team investigate haunted locations.
10.00 **Ghost Hunters** New edition
11.00 **Ghost Adventures**
12.00 M'T **The Osbournes Want to Believe**
1.00 AM **Ghost Adventures**
2.00 **Teleshopping**
4.00 **to 6.00** AM **Animal Cops Houston**

Blaze

164 216 64 162

6.00 AM **Hardcore Pawn**
7.45 **Top Secret UFO Projects Declassified**
8.40 **Ancient Aliens**
10.40 **Storage Wars**
12.10 PM **Pawn Stars**
2.05 **Hardcore Pawn**
4.00 **Ancient Aliens**
6.00 **Top Secret UFO Projects Declassified**
7.00 **American Restoration**
8.00 **Dickinson's Real Deal** The team visit Windsor.
9.00 NEW SERIES **Spycraft** A look at cutting-edge surveillance technology.
10.00 **Hitler's War** Focusing on the Battle of Britain.
11.00 **World's Greatest Treasure Mysteries**
12.00 M'T **Alaska: Mysteries Unsolved** Documentary.
1.00 AM **Flipping Bangers**
2.00 **American Restoration**
3.00 **Dickinson's Real Deal**
3.45 **Storage Wars**
4.10 **to 6.00** AM **Pawn Stars**

+1 hour 81

TLC

133 133 828 167 323 377

7.00 AM **Curvy Brides Boutique** Double bill.
8.00 **Say Yes... Lancashire**
9.00 **Say Yes... UK**
10.00 **Say Yes to the Dress**
11.00 **Say Yes... Atlanta**
12.00 NOON **Say Yes to the Dress: America**
1.00 PM **Cake Boss**
2.00 **My 600lb Life**
3.00 **My Lottery Dream Home**
4.00 **Sister Wives**
5.00 **I Love a Mama's Boy**
6.00 **Flip or Flop**
7.00 **My Lottery Dream Home**
8.00 **My Dream Home: Brother v Brother**
9.00 **Home Town**
10.00 **Bride & Prejudice: The Forbidden Weddings** New edition
11.30 **Dr Pimple Popper** New edition
12.30 AM **My Dream Home...**
1.30 **Home Town**
2.30 **Bride & Prejudice...**
4.00 **to 6.00** AM **Highlights**

+1 hour 233 172

5SELECT

153 152 56 133

8.00 AM **The Dog Rescuers with Alan Davies**
10.00 **The Yorkshire Vet**
12.00 NOON **GPs: Behind Closed Doors**
2.00 PM **Classic Cash in the Attic** Four editions.
6.00 **World's Most Scenic Railway Journeys** Cameras follow the Rocky Mountaineer as it makes its way through Utah. **7.00** The Train des Pignes explores France.
8.00 **Tommy Cooper: 30 Funniest Moments** Memorable sketches from the comedian's career.
10.00 **Forged in Fire** Four bladesmiths work without any electricity to make a Scottish Claymore. **11.00** Contestants must transform a steel ball bearing into a weapon.
11.55 **Raw Recruits: Squaddies at 16**
3.50 **to 4.00** AM **Entertainment News**

Quest

144 144 834 169 12 172

6.00 AM **How Do They Do It?**
6.25 **Shed and Buried**
7.10 **Nick Knowles Heritage Rescue**
8.00 **American Pickers**
10.00 **Chasing Classic Cars**
11.30 **Salvage Hunters: Classic Cars Chopped**
11.45 LIVE **Snooker: Northern Ireland Open** The afternoon session on day six of the Home Nations tournament, featuring the opening two quarter-finals.
6.00 PM **Wheeler Dealers**
7.00 **Outback Opal Hunters**
8.00 **Salvage Hunters**
9.00 **Saving Lives at Sea**
10.00 **Helicopter ER**
11.00 **How Do They Do It?**
12.00 M'T **Wheeler Dealers**
1.00 AM **Chasing Classic Cars**
2.00 **Fantomworks**
3.00 **Extreme Car Hoarders**
4.00 **to 5.00** AM **How It's Made**

+1 hour 244 213 70 168

Quest Red

149 170 40 169

6.00 AM **Say Yes to the Dress**
7.00 **Say Yes... UK**
8.00 **Say Yes to the Dress**
9.00 **Animal Cops Phoenix**
11.00 **Forensic Detectives**
1.00 PM **American Monster**
2.00 **Disappeared**
3.00 **Til Death Do Us Part**
4.00 **Say Yes... Atlanta**
5.00 **Curvy Brides Boutique**
7.00 **Long Lost Family**
8.00 **Dr Pimple Popper**
9.00 **Disappeared** Investigators search for critical clues that help uncover mystery disappearances.
10.00 **Deadly Women** The case of Maria Boyne, who fatally stabbed her husband Graham.
11.00 **Forensic Detectives**
12.00 M'T **Nightmare Next Door** Documentary.
1.00 AM **Murder on CCTV**
2.00 **Murder Comes to Town**
3.00 **to 4.00** AM **FBI Files**

+1 hour 249 71 170

★★★★★ Excellent ★★★★ Very Good ★★★ Good ★★ Average ★ Poor

Discovery

125 125 823 250 322 376

6.00 AM **Wheeler Dealers**
7.00 **Deadliest Catch**
8.00 **Treehouse Masters**
9.00 **The Last Alaskans**
10.00 **Flying Wild Alaska**
11.00 **Wheeler Dealers: Dream Car**
12.00 NOON **Outback Truckers**
1.00 PM **Gold Rush: Dave Turin's Lost Mine** Documentary.
2.00 **Lone Star Law**
3.00 **Alaskan Bush People**
4.00 **Alaska: The Last Frontier**
5.00 **Wheeler Dealers**
6.00 **Kindig Customs**

10.00 UFO Witness

7.00 Junkyard Empire Andy Cohen returns a 2010 Dodge Viper to muscle car glory.

8.00 Gold Rush Following the gold miners of the Yukon as they put everything on the line in the hope of striking it rich.

9.00 Mystery at Blind Frog Ranch Duane's son Chad takes a risky dive into the flooded cave system.

10.00 UFO Witness New edition How a secret UFO hot spot may be influencing strange happenings in Missouri.

11.00 **Edge of Alaska** The icy ground thaws into a quagmire.
12.00 M'T **Ancient Unexplained Files**
1.00 AM **Mystery at Blind Frog Ranch** As shown at 9.00pm.
2.00 **UFO Witness**
3.00 **Gold Rush**
4.00 **to 5.00** AM **Mystery at Blind Frog Ranch**

+1 hour 225 258

Animal Planet

162 251 325 378

8.00 AM **Insane Pools: Off the Deep End**
9.00 **Amanda to the Rescue**
10.00 **Saved By the Barn**
11.00 **Dr Jeff: Rocky Mountain Vet**
12.00 NOON **Insane Pools: Off the Deep End**
1.00 PM **Amanda to the Rescue**
2.00 **The Aquarium**
4.00 **Saved By the Barn**
5.00 **Dr Jeff: Rocky Mountain Vet**
6.00 **Insane Pools: Off the Deep End** Lucas creates a retiring military couple's dream pool, complete with enclosed spa.

8.00 Intruders

7.00 Amanda to the Rescue Amanda Giese faces a challenging rescue when a puppy arrives with serious neurological issues.

8.00 Intruders A family in Arkansas move into a house inhabited by an infestation of spiders.

9.00 Monsters Inside Me An infection threatens to rob a college student of her eyeball, and a mysterious affliction paralyses a baby.

10.00 Alaska: The Last Frontier Atz Lee and Jane help homesteader Mike repurpose an old city house into a cabin.

11.00 **Monsters Inside Me** An infection eats the blood of a health worker.
12.00 M'T **Guardians of Rescue**
1.00 AM **Alaska: The Last Frontier**
2.00 **Saved By the Barn**
3.00 **Dr Jeff: Rocky Mountain Vet**
4.00 **to 5.00** AM **Insane Pools: Off the Deep End**

+1 hour 262 259

Nat Geographic

129 129 825 266 268

8.00 AM **Car S.O.S**
9.00 **Wicked Tuna**
10.00 **Food Factory** Double bill.
11.00 **Disasters Engineered**
12.00 NOON **Secrets of the Pyramids** Ancient construction techniques.
1.00 PM **World War II: Secrets From Above**
2.00 **Egypt's Sunken City: Drain the Oceans**
3.00 **Air Crash Investigation**
4.00 **Ice Road Rescue**
5.00 **Car S.O.S**
6.00 **Secrets of the Pyramids**

5.00 Car S.O.S

7.00 Air Crash Investigation The case of a plane that flew into a huge storm over Indonesia during the country's rainy season.

8.00 History: The Interesting Bits A look at the lives of history's most interesting criminals and con artists.

9.00 World War II: Secrets From Above Allied troops find themselves surrounded by Hitler's army at Dunkirk.

10.00 Banged Up Abroad A drug smuggler is forced by her parents to make one last run.

11.00 **Air Crash Investigation**
12.00 M'T **Airport Security: Rome**
1.00 AM **Narco Wars: The Mob**
2.00 **Drugs Inc** Drug dealing in California's tech industry.
3.00 **Apocalypse: War of the Worlds**
4.00 **to 5.00** AM **Nazi Megastructures**

+1 hour 229 267

Sky History

123 123 821 270 353 368

6.00 AM **American Pickers**
7.00 **Counting Cars**
8.00 **The UnXplained with...**
9.00 **Pawn Stars**
10.00 **Forged in Fire**
11.00 **Pawn Stars**
12.00 NOON **American Pickers**
1.00 PM **The UnXplained with William Shatner**
2.00 **Counting Cars**
3.00 **Pawn Stars** Double bill.
4.00 **Swamp People**
5.00 **Secrets in the Ice**
6.00 **American Pickers**

10.00 Beyond the Myth: The SS...

7.00 Forged in Fire The bladesmiths are challenged to make a canister damascus blade.

8.00 Storage Wars Rene attempts to intimidate the competition. **8.30** Barry rolls up with his own masked bidder.

9.00 Vikings New episode *All Change:* 12/20. Ivar, Hvitserk, Prince Oleg and Prince Igor return to Kiev. (S6)

10.00 Beyond the Myth: The SS Unveiled New edition The life and nefarious career of Heinrich Himmler.

11.00 **The UnXplained with William Shatner**
12.00 M'T **Britain's Greatest Obsessions** With Liza Tarbuck.
1.00 AM **Storage Wars**
2.00 **Forged in Fire**
3.00 **The UnXplained with...**
4.00 **Pawn Stars**
5.00 **to 6.00** AM **Secrets in the Ice**

+1 hour 223 271

Yesterday

155 155 846 129 27 159

6.00 AM **Hitler's Most Wanted**
8.00 **Top Gear**
9.00 **World War Two From Above**
10.00 **World War Weird**
11.00 **Abandoned Engineering**
12.00 NOON **Secrets of the London Underground**
1.00 PM **Bangers and Cash**
2.00 **Great British Railway Journeys** Double bill.
3.00 **Abandoned Engineering**
4.00 **World War Weird**
5.00 **World War Two From Above**
6.00 **Top Gear** With Sebastian Vettel.

8.00 Mediterranean Escapes

7.00 Fred Dibnah's Age of Steam The development of steam power. **7.30** A look at the first passenger railways.

8.00 Rick Stein's Mediterranean Escapes The chef experiences the fish market in the Sicilian city of Catania.

9.00 Steam Train Britain Ffestiniog and Welsh Highland Railway are celebrating their annual Victorian Weekend.

10.00 Bangers and Cash Dave heads to West Yorkshire to collect a rare 1926 Dodge bus.

11.00 **Abandoned Engineering** A maze of tunnels filled with haunting remains beneath the streets of Paris, and a strange formation of domed structures in Florida.
12.00 M'T **Top Gear** As 6.00pm.
1.00 **to 3.00** AM **Hitler's Most Wanted**

+1 hour 255 200 75

7 PM **8 PM** **9 PM** **10 PM**

Disc. History

177 257

6.00 AM **Expedition Unknown**
7.00 **NASA's Unexplained...**
8.00 **Inside the Royal Navy**
9.00 **Combat Dealers**
10.00 **British Treasure, American Gold**
11.00 **NASA's Unexplained Files** Toxic clouds.
12.00 NOON **Combat Dealers**
1.00 PM **Expedition Unknown**
2.00 **Wings of War**
3.00 **Blowing Up History**
4.00 **Mysteries at the Museum** A drugs bust.
5.00 **Inside the Royal Navy**
6.00 **How the Universe Works**
7.00 **Expedition Unknown**
8.00 **Combat Dealers**
9.00 **Nefertiti**
10.00 **Sex, Lies, and the Taj Mahal** Documentary.
11.00 **Hidden City of the Incas**
12.00 M'T **Combat Dealers**
2.00 AM **Nefertiti**
3.00 **Hidden City of the Incas**
4.00 **to 5.00** AM **Blowing Up History**

+1 hour 277 261

Eden

166 245

9.00 AM **Life in the Great Wetlands**
10.00 **Rhino Orphanage**
11.00 **David Attenborough's Natural Curiosities**
12.00 NOON **Viking Dead**
2.00 PM **Life in the Great Wetlands**
3.00 **Wild and Wonderful Denmark** Double bill.
5.00 **Rhino Orphanage**
6.00 **Natural Curiosities**
7.00 **Viking Dead**
8.00 **Life in the Great Wetlands** Documentary.
9.00 **Wild and Wonderful Denmark**
10.00 **Natural Curiosities**
11.00 **Rhino Orphanage**
12.00 M'T **Viking Dead**
1.00 AM **Life in the Great...**
2.00 **Rhino Orphanage**
3.00 **Wild and Wonderful...**
3.50 **Rhino Orphanage**
4.40 **Life in the Great...**
5.30 **to 6.00** AM **Collar of Duty**

+1 hour 266 246

WILD

165 165 841 264 265

8.00 AM **Monster Fish**
9.00 **Monster Croc Wrangler**
10.00 **Amazonia's Giant Jaws**
11.00 **Alaska Animal Rescue**
12.00 NOON **Snakes in the...**
1.00 PM **Wild Japan**
2.00 **Siberia's Wild Year**
3.00 **Wild Russia: Earth's Last Great Wilderness**
4.00 **Secrets of the Zoo**
5.00 **Animal Fight Club**
6.00 **Snakes in the City**
7.00 **Secrets of the Zoo: North Carolina** Keepers rush to help Arctic foxes with mysterious injuries.
8.00 **Crocodiles Revealed** Observing the predators in and out of the water.
9.00 **Game of Sharks** The world's deadliest sharks.
10.00 **Jaguar vs Crocs**
11.00 **Snakes in the City**
12.00 M'T **Caught in the Act**
1.00 AM **Monster Fish**
2.00 **Alaska Animal Rescue**
3.00 **Snakes in the City**
4.00 **to 5.00** AM **Wild Japan**

Sky History 2

163 163 840 272

8.00 AM **Dangerous Missions**
9.00 **Auction Hunters**
10.00 **World's Deadliest Weather: On Camera**
11.00 **Ancient Aliens**
12.00 NOON **Custer: The Final Mystery**
1.00 PM **Ancient Mysteries**
2.00 **World War II: The Price of Empire**
3.00 **Ancient Aliens**
4.00 **Air Crash: Disasters Uncovered**
5.00 **Dangerous Missions**
6.00 **Ancient Mysteries**
7.00 **Vintage Tech Hunters**
8.00 **Custer: The Final...**
9.00 **Paranormal: Caught on Camera**
10.00 **Ultimate Soldier Challenge**
11.00 **Ancient Aliens**
1.00 AM **Combat Ships**
2.00 **Paranormal: Caught...**
3.00 **Ultimate Soldier...**
4.00 **World's Deadliest Weather: On Camera**
5.00 **to 6.00** AM **Ancient Mysteries**

PBS America

174 273 84 155

8.00 AM **The Ghost Army**
9.15 **D-Day 360**
10.30 **Country Music**
1.00 PM **The Ghost Army**
2.15 **D-Day 360** As 7.10pm.
3.25 **Country Music**
5.55 **The Ghost Army** The story of a US Army unit who used inflatable tanks, sound effects and sketches during World War Two to create a deceptive battlefield picture and fool the enemy.
7.10 **D-Day 360** The battlefield of Omaha Beach is brought to life.
8.25 **Country Music** The history of the art form and how it evolved between 1964 and 1968, an era that embraced a cultural upheaval.
10.50 **The Ghost Army**
12.00 M'T **D-Day 360**
1.15 **to 2.00** AM **Beautiful Serengeti**

CI

156 156 837 209

6.00 AM **The First 48**
8.00 **Homicide Hunter**
10.00 **Meet, Marry, Murder**
11.00 **Secrets of the Morgue**
12.00 NOON **Buried in the...**
1.00 PM **Homicide Hunter**
2.00 **Homicide: Hours to Kill**
3.00 **Unusual Suspects**
4.00 **Robbie Coltrane's Critical Evidence**
5.00 **Kids Who Kill: Evil Up Close**
6.00 **The First 48**
7.00 **Homicide's Elite**
8.00 **Buried in the Backyard**
9.00 **The Jail: 60 Days In** New edition
10.00 **PD Cam**
11.00 **I Am a Killer**
12.00 M'T **Invisible Monsters**
1.00 AM **Robbie Coltrane's Critical Evidence**
2.00 **Kids Who Kill: Evil...**
3.00 **Unusual Suspects**
4.00 **Buried in the Backyard**
5.00 **to 6.00** AM **Motive to Murder**

+1 hour 256 222

SKY HD SD | VIRGIN HD | FREEVIEW HD | FREESAT HD | BT HD

FRIDAY Films

Friday

Sky Cinema Premiere

301 301 848 401 501 515

6.45 AM **She Will** Horror thriller. (2021, 15, 95min) ★★★★
8.35 **18½** As shown at 1.15am.
10.20 **Sonic the Hedgehog 2**
12.25 PM **PREMIERE Umma** As shown at 8.00pm.
2.05 **The Lodge** As 11.20pm.
4.05 **Sonic the Hedgehog 2** Adventure comedy sequel. (2022, PG, 122min) ★★★
6.10 **The Immaculate Room** Thriller starring Emile Hirsch. (2022, 15, 92min) ★★★

8.00 Umma

8 PM

8.00 **PREMIERE Umma** Horror starring Sandra Oh. A woman lives a quiet life on an American farm, but things change when the remains of her estranged mother arrive from Korea. (2022, 15, 83min) ★★★★ *See review, page 23.*
SEX ●●● VIOLENCE ●●● LANG ●●●

9 PM

9.40 **The Accursed** Horror starring Mena Suvari. A woman is asked to look after an elderly lady living in a remote cabin. (2021, 15, 90min) ★★
SEX ●●● VIOLENCE ●●● LANG ●●●

10 PM

11.20 **The Lodge** Horror with Riley Keough and Jaeden Martell. (2019, 15, 108min) ★★★★
1.15 AM **18½** Comedy thriller with Willa Fitzgerald, John Magaro and Marija Juliette Abney. (2021, 15, 88min) ★★★
3.00 **The Immaculate Room** As shown at 6.10pm.
4.40 **to 6.20** AM **The Accursed** As shown at 9.40pm.

11 PM

+1 hour 312

Sky Cinema Hits

303 303 857 403 503 517

6.00 AM **Twist** Crime comedy. (2021, 12, 90min) ★★★★
7.40 **The Surrogate** Drama. (2020, 15, 93min) ★★★★
9.20 **Vertical Limit** As 8.00pm.
11.30 **Birth of the Dragon** As 1am.
1.10 PM **The Matrix** Sci-fi thriller. (1999, 15, 136min) ★★★★
3.30 **The Matrix Reloaded** Thriller sequel. (2003, 15) ★★★★
5.50 **The Matrix Revolutions** Sci-fi action thriller sequel. (2003, 15, 129min) ★★★

10.10 Django Unchained

8.00 **Vertical Limit** Adventure thriller starring Chris O'Donnell, Bill Paxton and Robin Tunney. A nature photographer leads a perilous rescue mission to save a group of stranded mountaineers that includes his estranged sister. (2000, 12, 124min) ★★
SEX ●●● VIOLENCE ●●● LANG ●●●

10.10 **Django Unchained** Quentin Tarantino's Oscar-winning Western starring Jamie Foxx, Christoph Waltz, Leonardo DiCaprio and Samuel L Jackson. (2012, 18, 162min) ★★★★
SEX ●●● VIOLENCE ●●● LANG ●●●

1.00 AM **Birth of the Dragon** Martial arts biopic with Philip Ng. (2017, 12, 95min) ★★★
2.45 **Voyagers** Sci-fi thriller. (2020, 15, 108min) ★★★
4.45 **to 7.00** AM **Pinocchio** Italian adaptation of the classic tale. (2019, PG, 125min) ★★★★

Sky Cinema Harry Potter

302 302 856 406 506 520

6.00 AM **Harry Potter and the Philosopher's Stone**
8.35 **Harry Potter and the Chamber of Secrets**
11.20 **Harry Potter and the Prisoner of Azkaban** (2004) ★★★★★
1.45 PM **Harry Potter and the Goblet of Fire** (2005) ★★★
4.25 **Harry Potter and the Order of the Phoenix** (2007) ★★★
6.45 **Harry Potter and the Half-Blood Prince** Fantasy. (2009, 12, 153min) ★★★★★

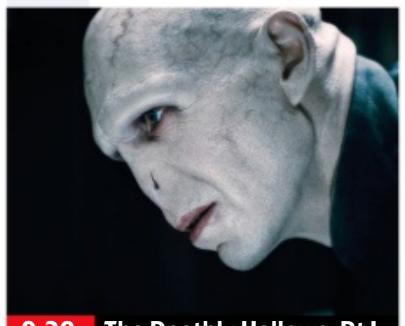
9.20 The Deathly Hallows: Pt I

Harry Potter and the Half-Blood Prince (film started at 6.45pm)
SEX ●●● VIOLENCE ●●● LANG ●●●

9.20 **Harry Potter and the Deathly Hallows: Part I** Fantasy adventure based on JK Rowling's bestselling book, starring Daniel Radcliffe, Rupert Grint and Emma Watson. (2010, 12, 146min) ★★★★
SEX ●●● VIOLENCE ●●● LANG ●●●

11.50 **Harry Potter and the Deathly Hallows: Part II** Fantasy adventure starring Daniel Radcliffe, Rupert Grint and Emma Watson. (2011, 12, 130min) ★★★★★
2.05 AM **Harry Potter and the Philosopher's Stone** Fantasy. (2001, PG, 152min) ★★★★
4.40 **to 7.30** AM **Harry Potter and the Chamber of Secrets** Fantasy adventure. (2002, PG, 161min) ★★★★

Sky Cinema Action

307 307 851 407 507 521

6.00 AM **Charlie's Angels: Full Throttle** Comedy thriller sequel. (2003, 12, 106min) ★
8.00 **The Dark Knight** As 10.40pm.
10.40 **Warrior** As 3.40am.
1.10 PM **Jason Bourne** Thriller. (2016, 12, 123min) ★★★
3.15 **Traitor** Suspense thriller. (2008, 12, 114min) ★★★
5.15 **Jurassic Park III** Adventure. (2001, PG, 92min) ★★★
6.50 **Men in Black** Sci-fi comedy. (1997, PG, 94min) ★★★★

8.30 Uncharted

8.30 **Uncharted** Action adventure starring Tom Holland, Mark Wahlberg and Antonio Banderas. Street-smart Nathan Drake is recruited by seasoned treasure hunter Victor 'Sully' Sullivan to recover a fortune. (2022, 12, 116min) ★★★
SEX ●●● VIOLENCE ●●● LANG ●●●

10.40 **The Dark Knight** Dark comic-book action thriller starring Christian Bale, Heath Ledger, Aaron Eckhart and Maggie Gyllenhaal. (2008, 12, 152min) ★★★★
SEX ●●● VIOLENCE ●●● LANG ●●●

1.25 AM **Jurassic World** Adventure sequel starring Chris Pratt. (2015, 12, 124min) ★★★★
3.40 **to 6.10** AM **Warrior** Action drama starring Joel Edgerton. (2011, 12, 139min) ★★★★

Sky Cinema Comedy

308 308 408 508 522

6.45 AM **The Buddy Games**
8.35 **Dumb and Dumber To**
10.35 **50 First Dates** Comedy. (2004, 12, 99min) ★★★
12.25 PM **Miss Congeniality** Comedy. (2000, 12, 109min) ★★★★
2.25 **Miss Congeniality 2: Armed and Fabulous** Comedy sequel. (2005, 12, 113min) ★★
4.25 **She's Out of My League** Comedy. (2010, 15) ★★★
6.15 **The Hangover Part III** Comedy sequel. (2013, 15, 100min) ★★

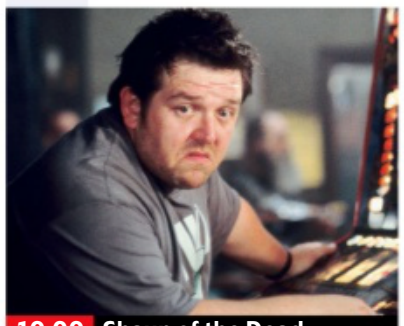
10.00 Shaun of the Dead

8.00 **Marry Me** Romantic comedy starring Jennifer Lopez, Owen Wilson and Maluma. Two music superstars are preparing to get married, but then she learns – seconds before her vows – that he has been unfaithful. (2022, 12, 112min) ★★★
SEX ●●● VIOLENCE ●●● LANG ●●●

10.00 **Shaun of the Dead** Horror comedy starring Simon Pegg. (2004, 15, 99min) ★★★★
SEX ●●● VIOLENCE ●●● LANG ●●●

11.45 **Dumb and Dumber To** Comedy sequel starring Jim Carrey and Jeff Daniels. (2014, 15, 107min) ★★
1.40 AM **The Hangover Part III**
3.25 **The Buddy Games** Comedy directed by and starring Josh Duhamel, with Dax Shepard. (2019, 15, 90min) ★
5.05 **to 6.50** AM **Bewitched** Romantic fantasy with Nicole Kidman and Will Ferrell. (2005, PG, 102min) ★★

Sky Cinema Greats

311 311 858 404 504 518

6.40 AM **Dad's Army** Comedy spin-off. (1971, U, 95min) ★★★★
8.30 **Oliver!** As 12.35am.
11.10 **Willy Wonka and the Chocolate Factory** Fantasy. (1971, U, 100min) ★★★★
1.05 PM **Oh! What a Lovely War** Satirical anti-war musical. (1969, PG, 144min) ★★★★
3.40 **The Quiet Man** Romantic drama. (1952, U, 129min) ★★★

Sky Cinema Animation

305 305 412 500 514

7.00 AM **Paws of Fury: The Legend...**
8.50 **The Prince of Egypt** As 10pm.
10.35 **Gulliver Returns** As 11.45pm.
12.10 PM **Dr Seuss' The Lorax** Animated comedy adventure. (2012, U, 82min) ★★★
1.40 **Paws of Fury: The Legend of Hank** Animated comedy. (2022, PG, 97min) ★★★
3.20 **Hop** Partly-animated family comedy. (2011, U, 94min) ★★★

TCM Movies

315 415 416

6.00 AM **Hollywood's Best Directors**
6.35 **Off Set** With Jamie Cullum.
6.50 **Cheyenne** 12&13/13. (S4)
9.00 **Memphis Belle** Wartime drama. (1990, PG, 102min) ★★★
11.15 **Cheyenne** 1&2/13. (S5)
1.30 PM **Cromwell** Historical epic. (1970, PG, 141min) ★★★
4.25 **Destry Rides Again** Classic comedy Western. (1939, b/w, PG, 94min) ★★★★★

Talking Pictures

328 445 82 306

6.00 AM **Paul Temple's Triumph** Mystery. (1950, b/w, U) ★★
7.35 **Johnny On the Spot** Crime drama. (1954, U, 72min) ★★
9.05 **The Scamp** Melodrama. (1957, b/w, PG, 95min) ★★
10.50 **A Boy a Girl and a Bike** Comedy drama. (1949, b/w, U) ★★
12.40 PM **Halls of Montezuma** World War Two drama. (1950, U, 109min) ★★★

HorrorXtra

317 192 138

HorrorXtra programmes start at 5.00pm

primetime

5.55 **The Last of the Mohicans** Epic romantic adventure. (1992, 15, 122min) ★★★★
8.00 **Nashville** Robert Altman's epic ensemble drama set in Nashville, Tennessee. Stars Ned Beatty and Karen Black. (1975, 15, 161min) ★★★★★
10.45 **Funny Face** Romantic musical starring Fred Astaire and Audrey Hepburn. A fashion photographer falls for a model while working in Paris. (1956, U, 103min) ★★★★

12.35 AM **Oliver!** Oscar-winning musical starring Mark Lester. (1968, U, 146min) ★★★★★
3.05 **Zulu** Historical adventure with Stanley Baker and Michael Caine. (1963, PG, 138min) ★★★★★
5.30 **to 6.00** AM **Sky Cinema Preview**

5.00 **Sing 2** Animated sequel. (2021, PG, 110min) ★★★★
7.00 **Shaun the Sheep Movie** Animated comedy adventure. (2015, U, 85min) ★★★★
8.30 **A Shaun the Sheep Movie: Farmageddon** Animated comedy adventure featuring the voice of Justin Fletcher. (2019, U, 86min) ★★★★
10.00 **The Prince of Egypt** Animated biblical epic with the voices of Val Kilmer and Ralph Fiennes. (1998, U, 99min) ★★★★

11.45 **Gulliver Returns** Animated adventure. (2021, U, 90min) ★★
1.20 AM **Henchmen** Animation. (2018, PG, 89min) ★★
2.50 **Maya the Bee** Animation. (2014, U, 86min) ★★
4.25 **to 6.00** AM **Maya the Bee: The Golden Orb** (2021, PG) ★★

6.20 **The Cowboys** Western starring John Wayne as an ageing rancher who reluctantly enlists 11 young boys to help him on a cross-country cattle drive. (1971, 12, 128min) ★★★
9.00 **The Man from U.N.C.L.E** Spy adventure based on the 1960s TV series, starring Henry Cavill and Armie Hammer. American and Russian agents must work together to defeat a criminal organisation. With Hugh Grant. (2015, 12, 112min) ★★★★

11.25 **The Perfect Storm** Action drama. (2000, 12) ★★★★
2.05 AM **Off Set** With Michael Caine.
2.30 **Close Up** Five editions.
5.00 **to 6.00** AM **Hollywood's Best Directors**

+1 hour 316 417

2.55 **Lease of Life** Melodrama. (1954, U, 91min) ★★
4.45 **Grand National Night** Thriller. (1953, b/w, PG, 81min) ★★
6.20 **Look at Life** Documentary.
6.30 **Ghost Ship** Eerie drama. (1952, b/w, U, 74min) ★★
8.00 **The Outer Limits** 10/17. (S2)
9.00 **Cellar Club with Caroline Munro**
9.05 **The Two Faces of Dr Jekyll** Horror. (1960, 15, 88min) ★★
10.45 **Cellar Club with Caroline Munro**
10.50 **Homicidal** Chiller starring Glenn Corbett. (1961, 18, 87min) ★★

12.35 AM **Cellar Club with Caroline...**
12.40 **Fear No More** Mystery drama. (1961, b/w, PG, 80min) ★★
2.15 **Cellar Club with Caroline Munro**
2.20 **Brokedown Palace** Drama. (1999, 12, 100min) ★★
4.25 **to 6.00** AM **Anything To Declare?** (1938, b/w, U) ★★

5.00 PM **Meteor Moon** Adventure. (2020, 12, 80min) ★★
6.50 **This Is HorrorXtra**
7.00 **Airwolf** *Death Train:* 7/24. The team deal with a hijacking. (S4)
8.00 **Farscape** *A Human Reaction:* 15/22. Pilot finds a wormhole leading to Earth. (S1)
9.00 **Witches In The Woods** Horror with Hannah Kasulka. Friends stranded during a snowboarding trip become convinced that something sinister is stalking them. (2019, 15, 90min) ★★

10.50 **Cell** Sci-fi thriller starring John Cusack and Samuel L Jackson. (2014, 15, 95min) ★★★
12.50 AM **This Is HorrorXtra**
1.00 **Airwolf** As 7.00pm.
2.00 **to 3.00** AM **Farscape**

+1 hour 318 202 139

★★★★★ Excellent ★★★★ Very Good ★★★ Good ★★ Average ★ Poor

Sky Cinema Thriller

309 309 409 509 523

6.30 AM **The International**
8.40 **A Time to Kill** As 8.00pm.
11.20 **The Da Vinci Code** Thriller. (2006, 12, 149min) ★★★
2.00 PM **Four Brothers** Revenge thriller starring Mark Wahlberg. (2005, 15, 109min) ★★★
4.00 **Let Him Go** Crime drama with Kevin Costner and Diane Lane. (2020, 15, 113min) ★★★
6.00 **The International** Thriller with Clive Owen and Naomi Watts. (2009, 15, 113min) ★★★★

10.30 Last Looks

8.00 **A Time to Kill** Courtroom drama based on the bestseller by John Grisham, starring Matthew McConaughey, Sandra Bullock and Samuel L Jackson. An ambitious young lawyer defends a man who shot dead the Mississippi rednecks who raped his daughter. (1996, 15, 149min) ★★★
SEX ●●● VIOLENCE ●●● LANG ●●●

10.30 **Last Looks** Thriller starring Charlie Hunnam. A disgraced cop seeks solace by moving to the woods, but his quiet life comes to an end when he is asked to investigate a murder. With Mel Gibson. (2021, 15, 110min) ★★★
SEX ●●● VIOLENCE ●●● LANG ●●●

12.30 AM **Stowaway** Action thriller. (2022, 15, 94min) ★★
2.05 **Kindred** Horror. (2021) ★★★
3.55 **to 6.05** AM **Silk Road** Thriller. (2021, 15, 112min) ★★★

Sky Cinema Drama

310 310 410 510 524

6.00 AM **Mud** Adventure. (2012, 12, 130min) ★★★★
8.20 **Jersey Girl** As 2.00am.
10.15 **Love Happens** Comedy drama. (2009, 12, 108min) ★★★
12.15 PM **Frankie & Johnny** (1991)
2.15 **Elizabethtown** Comedy. (2005, 12, 124min) ★★★
4.25 **Pretty in Pink** Comedy drama. (1986, 15, 99min) ★★★★
6.10 **Shall We Dance?** Comedy drama starring Richard Gere. (2004, 12, 106min) ★★★

9.40 The Theory of Everything

8.00 **Last Night** Romance with Keira Knightley and Sam Worthington. A husband and wife's marriage is tested when he heads off on a business trip with a sexy colleague. (2010, 12, 92min) ★★★
SEX ●●● VIOLENCE ●●● LANG ●●●

9.40 **The Theory of Everything** Biopic of Stephen Hawking, starring Eddie Redmayne and Felicity Jones. (2014, 12, 120min) ★★★★
SEX ●●● VIOLENCE ●●● LANG ●●●

11.45 **The Cider House Rules** Coming-of-age drama starring Tobey Maguire, Charlize Theron and Michael Caine. (1999, 12, 124min) ★★★★
2.00 AM **Jersey Girl** Romantic comedy drama starring Ben Affleck and Liv Tyler. (2004, 12, 102min) ★★
3.50 **to 6.00** AM **Frankie & Johnny** Drama starring Al Pacino and Michelle Pfeiffer. (1991, 15, 118min) ★★★

Sky Cinema Undead

304 304 849 411 511 525

6.10 AM **Final Days** As 4.45pm.
7.45 **Dracula 2000** As 8.15pm.
9.30 **Blade: Trinity** Adventure. (2004, 15, 113min) ★★
11.30 **Resident Evil** As 1.50am.
1.15 PM **Resident Evil: Apocalypse** Thriller. (2004, 15) ★★★
3.00 **Resident Evil: Extinction** Thriller sequel. (2007, 15) ★★
4.45 **Final Days** Horror thriller. (2020, 15, 92min) ★★★
6.30 **I Am Legend** Sci-fi thriller. (2007, 15, 101min) ★★★★

10.00 The Crow

8.15 **Dracula 2000** Contemporary retelling of the horror tale, starring Jonny Lee Miller. Thieves unleash the undead terror on modern-day New Orleans when they steal a coffin from antique dealer Van Helsing. (2000, 15, 99min) ★
SEX ●●● VIOLENCE ●●● LANG ●●●

10.00 **The Crow** Supernatural thriller starring Brandon Lee and Ernie Hudson. (1994, 18, 110min) ★★★★
SEX ●●● VIOLENCE ●●● LANG ●●●

11.45 **Blade** Action adventure chiller starring Wesley Snipes, Stephen Dorff, N'Bushe Wright and Kris Kristofferson. (1998, 18, 121min) ★★★
1.50 AM **Resident Evil** Sci-fi thriller based on the video game series, starring Milla Jovovich and Michelle Rodriguez. (2002, 15, 100min) ★★★
3.35 **Resident Evil: Apocalypse**
5.10 **to 6.50** AM **Resident Evil: Extinction** As 3.00pm.

Sky Cinema Gangsters

306 306 850 402 502 516

7.30 AM **The Godfather Part II** Gangster drama sequel. (1974, 18, 200min) ★★★★★
10.55 **The Godfather Part III** Concluding chapter of the gangster epic. (1990, 15) ★★★
1.45 PM **The Many Saints of Newark** Crime drama. (2021, 15, 120min) ★★★★
4.00 **No Country for Old Men** Thriller. (2007, 15) ★★★★
6.05 **Focus** Crime drama. (2015, 15, 105min) ★★★

6.05 Focus

8.00 **Jack Reacher** Action thriller starring Tom Cruise as bestselling author Lee Child's vigilante hero. Former military cop Jack Reacher uncovers a murderous conspiracy after an unseen gunman shoots five people in Pittsburgh. (2012, 15, 130min) ★★★
SEX ●●● VIOLENCE ●●● LANG ●●●

10.15 **Revolver** Thriller starring Jason Statham. An ex-convict gambler learns the ultimate con trick and seeks revenge against his casino-owning enemy. (2005, 15, 115min) ★
SEX ●●● VIOLENCE ●●● LANG ●●●

12.15 AM **Die in a Gunfight** Crime comedy. (2021, 15, 92min) ★★
1.55 **Things to Do in Denver When You're Dead** Thriller. (1995, 18, 115min) ★★★★
3.55 **Death in Texas** Drama. (2020, 15, 101min) ★★
5.40 **to 6.10** AM **Sky Cinema Preview**

Film4

313 313 855 428 429 14 300

■ **Films start at 11.00am**
11.00 AM **The Man from Colorado** Western. (1948, PG) ★★★
1.05 PM **Death Drums Along the River** African adventure. (1963, PG, 80min) ★★
2.45 **Winchester '73** Western. (1950, b/w, U, 92min) ★★★
4.35 **Three Amigos!** Comedy Western with Chevy Chase. (1986, PG, 105min) ★★★
6.45 **Turner & Hooch** Comedy. (1989, PG, 99min) ★★★

10.45 Saint Maud

Turner & Hooch (film started at 6.45pm) 8 PM
SEX ●●● VIOLENCE ●●● LANG ●●●

9.00 **The Take** Action thriller starring Idris Elba. A CIA agent enlists the help of a thief who has stolen information to take down a sinister conspiracy. (2016, 15, 90min) ★★★ 9 PM
SEX ●●● VIOLENCE ●●● LANG ●●●

10.45 PREMIERE **Saint Maud** Horror with Morfydd Clark. A nurse becomes obsessed with saving the soul of her patient. (2019, 15, 84min) ★★★★ 10 PM
See review, page 24. 11 PM
SEX ●●● VIOLENCE ●●● LANG ●●●

12.30 AM PREMIERE **Deerskin** French comedy horror with Jean Dujardin. Subtitled. (2019, 15, 77min) ★★★
2.05 **to 4.00** AM **Feedback** Horror. (2019, 18, 97min) ★★

+1 hour 314 430 47 301

GREAT! movies christmas

319 424 52 303

6.00 AM **Christmas Angel** Family drama. (2012, PG, 88min) ★★
8.00 **My Santa** Festive drama. (2013, PG, 88min) ★★
10.00 **Love Always, Santa** Romantic drama. (2016, PG, 99min) ★★
12.00 NOON **A Song for Christmas** Festive drama starring Kelli Williams. (2017, PG, 90min) ★★
2.00 PM **A Christmas Star** Festive drama. (2015, U, 80min) ★★

4.00 **A Fairytale Christmas** Romantic drama with C Thomas Howell. (2013, U, 90min) ★★
6.00 **Christmas Mail** Comedy starring Ashley Scott and AJ Buckley. (2010, U, 88min) ★★
8.00 **Hearts of Christmas** Romantic drama starring Emilie Ullerup. (2016, PG, 86min) ★★
10.00 **A Christmas Kiss** Romance starring Laura Breckenridge. (2011, PG, 96min) ★★
12.00 M'T **Another Christmas Kiss** Drama. (2014, PG, 90min) ★★

2.10 AM **Highway to Heaven** (S2)
3.00 **Hats Off to Christmas!** Festive drama. (2013, PG, 85min) ★★
4.30 **to 6.00** AM **Charming Christmas** Festive drama. (2015, PG, 85min) ★★

+1 hour 320 303 63 304

GREAT! movies

321 425 34 302

9.00 AM **The Midwife's Deception** Thriller. (2018, PG, 90min) ★★
11.00 **Garage Sale Mystery: Picture a Murder** Crime drama. (2018, PG, 90min) ★★
1.00 PM **The Nurse** Drama with Willa Ford. (2014, PG, 89min) ★★
3.00 **Escaping Dad** Suspense thriller. (2017, 12, 90min) ★★
4.45 **The Bride Wore Boots** Comedy. (1946, b/w, PG, 85min) ★★★

6.45 **Battle: Los Angeles** Sci-fi adventure starring Aaron Eckhart and Michelle Rodriguez. A group of marines set out to defend LA from invading aliens. With Bridget Moynahan. (2011, 12, 116min) ★★★
9.00 **Hanna** Action thriller starring Saoirse Ronan, Eric Bana and Cate Blanchett. A 16-year-old girl, trained by her father to be the perfect assassin, embarks on a dangerous globe-hopping quest. (2011, 12, 111min) ★★★★

11.20 **13** Thriller remake starring Sam Riley. (2010, 15, 87min) ★★
1.20 AM **The Operative** Spy thriller. (2019, 15, 116min) ★★★
3.50 **to 5.50** AM **The Confirmation** Comedy. (2015, 12) ★★★★

+1 hour 322 61

GREAT! movies action

323 426 42 305

6.00 AM **M*A*S*H** (S2)
7.00 **Scarlet Street** Film noir thriller. (1945, b/w, PG, 101min) ★★★★
9.05 **Shockwave** Thriller starring Rib Hillis. (2017, 15, 99min) ★★
10.55 **The Dambusters Raid**
12.00 NOON **M*A*S*H** (S2)
1.00 PM **Coroner Creek** Western. (1948, PG, 89min) ★★
2.55 **Panhandle** Western adventure. (1948, b/w, U, 85min) ★★

4.45 **The First of the Few** Biopic. (1942, b/w, U, 114min) ★★★★
7.15 **500 MPH Storm** Disaster movie starring Casper Van Dien. (2013, PG, 86min) ★★
9.00 **Unleashed** Action drama starring Jet Li and Morgan Freeman. A man who has been turned into a vicious killer rediscovers his human nature with the aid of a blind piano tuner and his stepdaughter. With Bob Hoskins and Kerry Condon. (2005, 18, 102min) ★★★

11.10 **Drone** Thriller starring Sean Bean. (2017, 15, 91min) ★★
1.00 AM **Black Butterfly** Thriller. (2017, 15, 90min) ★★★
2.55 **to 4.00** AM **The Traitors** Spy drama. (1962, b/w, PG) ★★★

+1 hour 324

Christmas 24

325 419

7.00 AM **Christmas 9 To 5** As 7pm.
9.00 **Sugar Plum Twist** As 9pm.
11.00 **A Christmas Love Story**
1.00 PM **Christmas Cuisine of Love**
3.00 **Love in Winterland** Festive romance starring Italia Ricci. (2020, PG, 83min) ★★
5.00 **Delivered by Christmas** Festive romantic comedy starring Alvina August and Eion Bailey. (2020, PG, 84min) ★★

7.00 **Christmas 9 To 5** Romantic drama starring Tiya Sircar. A crime reporter finds herself tackling an unexpected assignment – to discover the true meaning of Christmas. (2019, PG, 89min) ★★
9.00 **Sugar Plum Twist** Festive drama starring Jamie Gray Hyder and Ektor Rivera. A ballerina returns to her home town at Christmas to tutor a student who has a flare for Latin dance. (2021, PG, 90min) ★★

11.00 **A Christmas Love Story** Festive drama. (2019, U, 90min) ★★
1.00 AM **Christmas Cuisine of Love** Romance. (2020, PG) ★★
3.00 **to 5.00** AM **Love in Winterland** As 3pm.

+1 hour 326 420

FILMS ON OTHER CHANNELS

6pm TILL LATE

8.00 PM **Casino Royale** *ITV4* James Bond thriller starring Daniel Craig and Eva Green. ★★★★
9.00 **Fast & Furious 7** *ITV2* Action thriller sequel with Vin Diesel and Paul Walker. ★★★★
9.00 **Die Hard with a Vengeance** *5STAR* Action thriller sequel with Bruce Willis, Jeremy Irons and Samuel L Jackson. ★★★
9.00 **Hot Shots!** *Comedy Central* Action comedy spoof of *Top Gun* starring Charlie Sheen and Valeria Golino. ★★★★
10.00 **Halloween** *BBC3* Horror with Jamie Lee Curtis. ★★★★
10.50 **Scarface** *ITV4* Director Brian De Palma's violent crime thriller starring Al Pacino. ★★★★
11.00 **American Made** *4Seven* Fact-based comedy drama starring Tom Cruise. ★★★
11.40 **Gone in Sixty Seconds** *5STAR* Action thriller starring Nicolas Cage and Angelina Jolie. ★★★
1.30 AM **I Am Evidence** *Sky Documentaries* ★★★★
2.45 **Me and Earl and the Dying Girl** *Channel 4* Comedy drama starring Thomas Mann and RJ Cyler. (Signed) ★★★★

Friday

Sky Sports Main Event

401 401 859 | 511 501 | 420 440

6.00 AM **LIVE ICC Men's T20 World Cup West Indies v Ireland.** Coverage of the Group B match at Bellerive Oval in Hobart, Australia.
8.30 **LIVE ICC Men's T20 World Cup Scotland v Zimbabwe.** Coverage of the Group B match at Belleriva Oval in Hobart, Australia.
1.00 PM **LIVE DP World Tour Golf** Coverage of day two of the Mallorca Golf Open from Golf Son Muntaner in Palma de Mallorca.
5.30 **Sky Sports News**
7.30 **LIVE EFL Ipswich Town v Derby County.** Coverage of the League One encounter from Portman Road. Kick-off **8.00pm**.
10.00 **The F1 Show**
11.00 **LIVE Formula 1** Coverage of the second practice session of the United States Grand Prix at Circuit of the Americas in Austin, Texas.
12.15 AM **Sky Sports News**
3.00 **LIVE NBA Basketball Denver Nuggets v Golden State Warriors.** Coverage of the Western Conference match at Chase Centre in San Francisco. Tip-off **3.00am**.
5.30 **to 6.00** AM **Sky Sports News**

Sky Sports Premier League

402 402 860 | 512 502 | 421 441

6.00 AM **PL Greatest Games**
7.00 **Premier League Legends**
8.00 **Premier League Best Goals**
9.00 **Premier League 100 Club**
10.00 **The Football Show**
1.00 PM **Total Football** The definitive take from the managers and players themselves.
5.00 **Premier League 100 Club**
6.00 **Premier League Legends**
6.30 **Premier League Preview**
7.00 **Premier League – The Big Interview**
7.30 **Premier League Stories**
8.00 **Premier League Review**
9.00 **Premier League Preview** A look ahead to the weekend's matches in the top flight.
9.30 **Premier League – The Big Interview**
10.00 **Premier League Icons** A profile of Welsh player Gareth Bale.
10.30 **PL Retro** Action from Chelsea v Liverpool from 2002/03.
12.30 AM **Premier League Icons**
1.00 **Premier League Years**
3.00 **PL Greatest Games**
4.00 **PL Best Goals 15/16**
5.00 **Premier League Best Goals**
5.30 **to 6.00** AM **Premier League 100 Club**

Sky Sports Football

403 403 861 | 513 503 | 422 442

6.00 AM **EFL**
9.00 **Greatest Games**
10.00 **EFL Cup Retro**
12.00 NOON **Bundesliga Weekly**
12.30 PM **Inside the WSL**
1.00 **EFL Highlights**
1.30 **EFL Goals: Leagues 1 & 2**
2.00 **Scottish Premiership Round-Up**
2.15 **SPFL Highlights**
2.30 **Bundesliga Weekly**
3.00 **Inside the WSL**
3.30 **EFL Highlights**
4.00 **Scottish Premiership Round-Up**
4.15 **SPFL Highlights**
4.30 **Bundesliga Weekly**
5.00 **EFL Greatest Games**
5.30 **Scottish Premiership Round-Up**
5.45 **SPFL Highlights**
6.00 **Inside the WSL**
6.30 **Women's Championship Show**
7.00 **EFL Highlights**
7.30 **LIVE EFL Ipswich Town v Derby County.** Coverage of the League One encounter from Portman Road. Kick-off **8.00pm**.
10.30 **Inside the WSL**
11.00 **Women's Championship Show**
11.30 **EFL Greatest Games**
12.00 M'T **EFL Cup Highlights**
1.00 AM **EFL**
4.30 **to 6.00** AM **EFL Rivalries**

Sky Sports Cricket

404 404 862 | 514 504 | 423 443

6.00 AM **LIVE ICC Men's T20 World Cup West Indies v Ireland.** Coverage of the Group B match at Bellerive Oval in Hobart, Australia.
8.30 **LIVE ICC Men's T20 World Cup Scotland v Zimbabwe.** Coverage of the Group B match at Belleriva Oval in Hobart, Australia.
1.00 PM **Best of ICC WT20** Action from England v India from 2009. **1.15** Highlights from New Zealand v Pakistan from 2010. **1.30** Action from Australia v Pakistan in the 2010 semi-finals. **1.45** Action from England v Australia in the 2010 final.
2.00 **ICC Men's T20 World Cup** Another chance to see the action from West Indies v Ireland. **6.00** Another chance to see the action from Scotland v Zimbabwe.
10.30 **Best of ICC WT20**
11.30 **Talking Cricket** The story of some of the former England greats with Caribbean heritage.
12.00 M'T **History of the ICC World T20** The best moments.
2.30 AM **ICC Men's T20 World Cup**
3.30 **Best of ICC WT20**
4.00 **to 6.00** AM **ICC Men's T20 World Cup**

Sky Sports Golf

405 405 863 | 515 505 | 424 444

6.00 AM **LIVE LPGA Tour Golf** Coverage of day two of the BMW Ladies Championship held at Oak Valley Country Club in South Korea.
8.00 **PGA Tour Golf** A replay of the action from day one of the CJ Cup in South Carolina.
11.00 **European Challenge Tour Golf**
11.30 **DP World Tour Golf** Another chance to see the action from day one of the Mallorca Golf Open.
12.30 PM **LIVE DP World Tour Golf** Coverage of day two of the Mallorca Golf open from Golf Son Muntaner in Palma de Mallorca.
5.30 **LPGA Tour Golf**
7.30 **European Challenge Tour Golf** Action from the English Trophy powered by CirQula.
8.00 **LIVE PGA Tour Golf** Coverage of day two of the CJ Cup from Congaree Golf Club in Ridgeland, South Carolina.
11.00 **DP World Tour Golf**
12.00 M'T **LPGA Tour Golf**
2.00 AM **DP World Tour Golf**
3.00 **PGA Tour Golf**
4.00 **DP World Tour Golf**
5.00 **European Challenge Tour Golf**
5.30 **to 6.00** AM **Chronicles of a Champion Golfer**

BT Sport 1

413 413 870 | 527 | 408 430

6.00 AM **Highlights**
8.30 **LIVE AFLW Adelaide Crows v Geelong Cats.**
10.30 **LIVE AFLW Gold Coast Suns v Carlton.** From Metricon Stadium.
12.30 PM **Ligue 1 Show**
1.00 **ESPN FC** Football news.
1.30 **Fishing: On the Bank**
2.30 **Premier League Stories**
3.00 **PL – The Big Interview**
3.30 **Premier League Review**
4.30 **UEFA Europa League**
5.00 **FIM Enduro World Champs**
5.30 **Premier League Preview**
6.00 **Inside Serie A**
6.30 **Scottish Football Extra**
7.00 **LIVE Gallagher Premiership Rugby Union London Irish v Gloucester.** Kick-off **7.45pm**.
10.00 **World Rally Championship**
10.30 **UFC Live**
11.00 **WWE NXT Highlights**
12.00 M'T **WWE SmackDown Highlights** The latest highlights.
1.00 AM **LIVE WWE Friday Night SmackDown** Wrestling action.
3.00 **LIVE AFLW Collingwood v North Melbourne Tasmanian Kangaroos.** From Victoria Park.
5.00 **to 7.00** AM **Highlights**

BT Sport 2

414 414 871 | 528 | 409 431

6.00 AM **What I Wore**
6.15 **LIVE MotoGP**
9.00 **MotoGP Rewind**
9.15 **A-League Highlights**
9.45 **LIVE Isuzu UTE A-League Western United v Macarthur FC.** Kick-off **9.45am**.
11.45 **Premier League Review**
12.45 PM **Serie A – Full Impact**
1.15 **PSA Squash Highlights**
2.15 **Speed Catamarans GC32**
2.45 **MotoGP: ICYMI**
3.00 **WWE NXT**
4.45 **Isuzu UTE A-League**
5.45 **The Football's On**
6.45 **Ligue 1 Show**
7.15 **ESPN FC** Football news.
7.45 **MotoGP: ICYMI**
8.00 **LIVE Primeira Liga FC Porto v Benfica.** Kick-off **8.15pm**.
10.15 **Champions League Magazine**
10.45 **Inside Serie A**
11.15 **Scottish Football Extra**
11.45 **World Rally Championship**
12.15 AM **Gallagher Premiership Rugby Union**
1.45 **MotoGP: ICYMI**
2.00 **LIVE MotoGP**
5.00 **to 6.00** AM **LIVE MotoGP** The qualifying session of the Grand Prix of Malaysia.

BT Sport 3

417 417 874 | 529 | 410 432

6.00 AM **Serie A – Full Impact**
6.30 **Premier League – The Big Interview**
7.00 **Premier League Review**
8.00 **Badminton Unlimited** The latest news and information.
8.30 **LIVE World Padel Tour** Action from the quarter-finals of the Menorca Open, the latest stop on the World Padel Tour.
7.45 PM **LIVE Serie A Juventus v Empoli.** Coverage of the Italian top-flight clash from Allianz Stadium. Kick-off **7.45pm**.
9.45 **BT Sport Reload** The best bits from BT Sport over the last week.
10.00 **Premier League Review** A look back at recent matches.
11.00 **Premier League Preview** A look ahead to the weekend's fixtures.
11.30 **UFC Fight Flashback** A look back at the action from a classic fight from the UFC archives.
12.00 M'T **Ligue 1** Action from Ajaccio v Paris Saint-Germain.
1.00 AM **LIVE MLB** Action from an MLB Postseason match.
4.30 **UFC Fight Camp**
5.00 **World Rally Championship**
5.30 **to 6.00** AM **The Outdoor Sports Show**

Sky Sports NFL

407 407 865 | 517 507 | 426 446

6.00 AM **NFL: America's Game**
7.00 **NFL Review Show**
9.00 **One Jets Drive**
9.30 **Jaguars Weekly UK**
10.00 **NFL Highlights**
11.00 **Her Huddle**
11.30 **Jaguars Weekly UK**
12.00 NOON **NBC's Pro-Football Talk**
2.00 PM **NFL Highlights**
3.00 **NFL Bitesize Highlights**
4.00 **NFL Gameday**
4.30 **Jaguars Weekly UK**
5.00 **NFL Highlights** Arizona Cardinals v New Orleans Saints.
6.00 **Good Morning Football**
8.45 **NFL Bitesize Highlights** Brief highlights of Arizona Cardinals v New Orleans Saints.
9.00 **1920 Football Drive**
9.45 **49 Hours**
10.00 **NFL Highlights**
11.00 **NFL Fantasy**
12.00 M'T **Total Access**
1.00 AM **NFL Highlights**
2.00 **NFL Bitesize Highlights**
3.00 **1920 Football Drive**
3.45 **49 Hours**
4.00 **NFL Highlights**
5.00 **Pederson & Lawrence: New Look Jags**
5.30 **to 6.00** AM **NFL Gameday**

Sky Sports Mix

416 416 873 | 520 510 | 429 449

6.00 AM **Fighting Fit 2020**
7.30 **My Icon**
8.00 **Formula 1**
9.00 **ICC Men's T20 World Cup**
1.30 PM **Best of ICC WT20** India v Pakistan in the 2007 final. **1.45** Action from England v the Netherlands from 2009.
2.00 **Fighting Fit 2020**
3.30 **My Icon**
4.00 **NFL Highlights**
5.00 **NBA Basketball** Another chance to see Los Angeles Lakers v Los Angeles Clippers.
7.00 **Women's Super League** Highlights of York City Knights v Leeds Rhinos in the Grand Final.
7.15 **MLS**
7.20 **LIVE Bundesliga FSV Mainz 05 v FC Koln.** Coverage of the German top-flight clash at the MEWA Arena. Kick-off **7.30pm**.
9.30 **Inside the WSL**
10.00 **NFL Highlights**
11.00 **Spirit of Yachting**
11.30 **Inside the WSL**
12.00 M'T **The Wheelchair Super League Grand Final**
12.15 AM **Super League Highlights**
12.30 **ICC Men's T20 World Cup**
5.00 **to 6.00** AM **NFL Highlights**

BT Sport 4

423 423 876 | 530 | 411 434

6.00 AM **ESPN SportsCenter**
6.15 **Around the Horn**
6.45 **Pardon the Interruption**
7.15 **ESPN SportsCenter**
7.30 **MLB**
10.30 **Badminton Unlimited**
11.00 **LIVE Badminton** Coverage of the Denmark Open quarter-finals.
7.30 PM **Pardon the Interruption**
8.00 **LIVE Ligue 1 Ajaccio v Paris Saint-Germain.** Coverage of the French top-flight match at Stade Francois Coty. Kick-off **8.00pm**.
10.00 **World Poker Tour Series**
12.00 M'T **College Football Countdown**
12.30 AM **LIVE College Football Tulsa Golden Hurricane v Temple Owls.** Coverage of the NCAA clash from Lincoln Financial Field. Kick-off **12.30am**.
4.00 **LIVE CFL BC Lions v Edmonton Elks.** Coverage of the clash from Commonwealth Stadium.
5.30 **to 6.00** AM **BT Sport Reload**

Eurosport 1

410 410 868 | 521 | 412 435

6.00 AM **Snooker: Northern Ireland Open** Highlights of day five.
8.00 **Cyclo-Cross**
9.00 **Cycling: Back on Track**
9.45 **Snooker: Northern Ireland Open** Highlights of day five.
11.45 **LIVE Snooker: Northern Ireland Open** The afternoon session on day six, featuring the opening two quarter-finals.
6.00 PM **Snooker: Northern Ireland Open** Quarter-final action.
6.45 **LIVE Snooker: Northern Ireland Open** The evening session on day six, featuring the concluding two quarter-finals.
10.00 **Snooker: Northern Ireland Open** Quarter-final action.
12.00 M'T **Cyclo-Cross**
1.00 AM **World Superbikes Extra**
2.00 **Snooker: Northern Ireland Open** Quarter-final action.
4.00 **Cycling: Tour of Langkawi**
5.00 **to 6.00** AM **World Superbikes Extra**

Eurosport 2

411 411 869 | 522 | 413 436

6.00 AM **Alpine Skiing**
8.00 **British Speedway**
9.00 **Discovery Golf**
9.30 **Climbing World Cup**
10.30 **LIVE Climbing World Cup** A men's final from Morioka.
1.00 PM **Cardiff Half Marathon**
1.30 **Teqball Show**
2.00 **Skydiving Stratos**
3.00 **ARWS European Championship**
4.00 **World Superbikes**
5.00 **World Superbikes Extra**
6.00 **British Speedway**
7.00 **Rally Raid**
7.30 **Cardiff Half Marathon**
8.00 **Tennis: Laver Cup**
9.00 **Alpine Skiing**
10.00 **British Speedway**
11.00 **World Superbikes Extra**
12.00 M'T **British Speedway**
1.00 **Cycling: Tour of Venetia**
2.00 **British Speedway**
3.00 **Bennetts British Superbikes**
4.00 **to 6.00** AM **Snooker: Northern Ireland Open**

Sky Sports Arena

408 408 866 | 518 508 | 427 447

6.00 AM **Inside the NBA**
6.30 **Super League Highlights**
8.00 **Grand Slam of Darts**
11.00 **Team Previews: Denver Nuggets**
11.15 **Team Previews: Chicago Bulls**
11.30 **Fight Night**
3.00 PM **Super League Highlights**
4.00 **Fight Night International**
5.00 **NBA Basketball**
7.00 **NBA Action**
7.30 **LIVE British Basketball London Lions v Cheshire Phoenix.** Coverage from Copper Box Arena. Tip-off **7.45pm**.
9.45 **NBA Basketball**
11.45 **Team Previews: LA Clippers**
12.00 M'T **NBA Action**
12.30 AM **NBA: 3-Point Revolution**
1.00 **NBA 360**
3.00 **LIVE NBA Basketball Denver Nuggets v Golden State Warriors.** Tip-off **3.00am**.
5.30 **to 6.00** AM **Super League Highlights**

Sky Sports F1

406 406 864 | 516 506 | 425 445

6.00 AM **Best of 2022**
9.30 **F1 Drivers Press Conference**
10.30 **F1 Classic Races**
12.00 NOON **F1 Drivers Press Conference** The drivers speak to the media and answer questions.
1.00 PM **F1 Classic Races**
2.20 **F1 Features**
3.30 **F1 Classic Races**
5.30 **The Weekend Debrief**
6.00 **F1 Drivers Press Conference**
7.00 **The F1 Show**
8.00 **LIVE Formula 1** Coverage of the first practice session of the United States Grand Prix at Circuit of the Americas in Austin, Texas.
9.30 **The Weekend Debrief**
10.00 **F1 Features**
10.45 **LIVE Formula 1** Coverage of the second practice session of the United States Grand Prix at Circuit of the Americas in Austin, Texas.
12.15 AM **W Series**
1.15 **Story of Hesketh**
1.25 **to 6.00** AM **Best of 2022**

SKY HD SD | VIRGIN HD | BT HD

Kids' Weekly TV Guide

15-21 October

SKY HD SD | VIRGIN HD | FREEVIEW HD | FREESAT HD | BT HD

CBBC

607 607 643 | 701 | 201 | 204 | 607 | 600

SATURDAY

7.00am Shaun the Sheep **7.05** Sketchy Comedy **7.10** Danger Mouse **7.35** Boy Girl Dog Cat Mouse Cheese **7.45** Newsround New episode **7.55** Dennis & Gnasher Unleashed! **8.05** Odd Squad **8.20** Oswaldo **8.35** OOglies Funsize **8.40** Pokemon: Sun and Moon **9.00** Saturday Mash-Up! New episode **11.30** Blue Peter **12.00noon** Game on Grandparents **12.20pm** Ninja Express **12.55** Boy Girl Dog Cat Mouse Cheese **1.30** Oswaldo **2.05** The New Legends of Monkey **2.30** The Dumping Ground **3.00** So Awkward **3.25** Born to Spy **3.50** The Next Step **4.15** Bro's in Control **4.30** Odd Squad **4.40** Pokemon: Sun and Moon **5.00** Summer Camp Island **5.25-7.00pm** FILM Pokemon – Zoroark: Master of Illusions

SUNDAY As Saturday except:

8.15am Oswaldo **8.30** The Dengineers **9.00** Blue Peter **9.30** Love! Love! Love! New episode **9.50** Gym Stars **10.15** Our School **10.40** FILM Pokemon – Zoroark: Master of Illusions **12.10pm** Deadly Dinosaurs with Steve Backshall **12.40** Deadly 60 **1.05** Horrible Histories **1.35**-The Dengineers **2.05** Danger Mouse **2.15** Danger Mouse: Dark Side of the Mouse **2.40** Dennis & Gnasher Unleashed! **3.15** Ninja Express **3.50** Operation Ouch! **4.20** Theodosia **4.45** The Next Step **5.05** Jamie Johnson **5.35** Silverpoint **6.00** Malory Towers **6.25** The Dumping Ground **6.50-7.00pm** Lifebabble

MONDAY

7.00am Shaun the Sheep **7.05** Danger Mouse **7.20** Dennis & Gnasher Unleashed! **7.30** Boy Girl Dog Cat Mouse Cheese **7.45** Our Black History Heroes **7.45** Newsround New episode **7.55** Ninja Express **8.10** Odd Squad **8.20** Hey You What If? **8.25** Deadly Predators **8.55** Andy and the Band **9.10** Danny & Mick **9.20** Class Dismissed **9.35** Bro's in Control **9.50** Diddy TV **10.05** Blue Peter Challenges **10.15** Born to Spy **10.35** Our Boarding School New episode **11.00** Bitesize Daily: 9-11 Year Olds **11.20** Wow That's Amazing New episode **11.50** Horrible Histories **12.05pm** Danger Mouse **12.15** Boy Girl Dog Cat Mouse Cheese **12.40** Dennis & Gnasher Unleashed! **12.50** Shaun the Sheep **1.00** The Dumping Ground **1.55** Theodosia **2.45** Oswaldo **3.00** DIY Deadly **3.10** Clipheads **3.30** Nikki Lilly Bakes **3.35** Danger Mouse **3.50** Shaun the Sheep **3.55** Boy Girl Dog Cat Mouse Cheese **4.10** Ninja Express **4.20** Pokemon: Sun and Moon **4.45** Oswaldo New episode **4.55** Odd Squad **5.10** We Bare Bears **5.20** Summer Camp Island **5.35** Bro's in Control New episode **5.50** What's Cooking Omari? **6.00** Theodosia New episode **6.25** The Real Jamie Johnson **6.35-7.00pm** The Next Step

TUESDAY As Monday except:

11.00-11.20am Bitesize Daily: 5-7 Year Olds **11.45am-12.05pm** Horrible Histories: Protesting with Pankhurst **2.00** Blue Peter **2.25-2.50** Theodosia **3.05-3.10pm** Blue Peter: Top Challenges

WEDNESDAY As Monday except:

8.25-8.55am Deadly 60 **10.05-10.10** Blue Peter Top Challenges **11.00-11.20** Bitesize Daily: 7-9 Year Olds **11.35am-12.05pm** Horrible Histories **6.00** Jamie Johnson New episode **6.25-6.35pm** Nikki Lilly Meets

THURSDAY As Monday except:

8.25-8.55am Deadly 60 **10.05-10.15** Blue Peter Top Challenges **11.35am-12.05pm** Horrible Histories: Staggering Storytellers Special **6.00** Jamie Johnson New episode **6.30-6.35pm** Operation Ouch! Snips

FRIDAY As Monday except:

8.25-8.55am Deadly 60 **11.00-11.20** Bitesize Daily: 5-7 Year Olds **11.35am-12.05pm** Horrible Histories: The Grisly Great Fire of London **3.25-3.35** Nikki Lilly Meets **5.00** Blue Peter New episode **5.30-5.35** Operation Ouch! Snips **6.00** The Dumping Ground New episode **6.30-6.35pm** Operation Ouch! Snips

CBEEBIES

608 608 644 | 702 | 202 205 | 608 601

SATURDAY & SUNDAY

6.00am Baby Jake **6.10** Twirlywoos **6.25** Bing **6.30** Love Monster **6.40** Chuggington **6.50** Go Jetters **7.00** Postman Pat: SDS **7.20** Bing **7.35** Hey Duggee **7.50** Go Jetters **8.00** Peter Rabbit **8.15** Octonauts **8.25** Chuggington **8.35** Bitz & Bob **8.50** The Furchester Hotel **9.00** Something Special: We're All Friends **9.25** Bluey **9.40** Hey Duggee **9.55** Timmy Time **10.00** Go Jetters **10.15** Spidey and His Amazing Friends **10.25** Pfffirates New episode **10.40** Swashbuckle **11.00** Pinocchio and Friends **11.15** Dog Loves Books **11.20** Tee and Mo **11.30** Timmy Time **11.35** Waffle the Wonder Dog **11.50** JoJo & Gran Gran **12.00noon** My World Kitchen **12.10pm** Nick Cope's Popcast **12.20** Old Jack's Boat **12.35** Tiny Wonders **12.35** Hey Duggee **12.45** Bitz & Bob: Action comedy for pre-school children. **1.10** Love Monster **1.25** Go Jetters **1.50** Dog Loves Books **1.55** Timmy Time **2.00** Something Special: We're All Friends **2.25** The Toddler Club **2.40** Katie Morag **2.55** Kiri & Lou **3.00** Pablo **3.10** School of Roars **3.15** Messy Goes to OKIDO **3.30** Bing **3.45** Andy's Aquatic Adventures **3.55** Numberblocks **4.05** Hey Duggee **4.10** Magic Hands Black History Songs **4.20** Treasure Champs **4.35** Bluey **4.40** Arthur **4.55** Maddie's Do You Know? **5.10** Princess Mirror-Belle **5.35** JoJo & Gran Gran **5.45** Sarah & Duck **5.50** Charlie and Lola **6.05** Tee and Mo **6.10** Clangers **6.20** In the Night Garden **6.50-7.00pm** CBeebies Bedtime Stories

MONDAY

6.00am Raa Raa the Noisy Lion **6.10** Bing **6.20** Teletubbies **6.35** Tee and Mo **6.40** Chuggington **6.50** Bing **7.00** Colourblocks **7.05** Hey Duggee **7.20** Bluey **7.35** Go Jetters **7.50** Peter Rabbit **8.00** Octonauts **8.15** Numberblocks **8.20** Love Monster **8.25** Alphablocks **8.35** Justin's House **8.55** Dipdap **9.00** Bing **9.10** Yakka Dee! **9.15** Messy Goes to OKIDO New episode **9.25** Patchwork Pals **9.30** Twirlywoos **9.40** Our Family Fun Shorts **9.45** Something Special: We're All Friends **10.05** Teletubbies **10.20** The Baby Club **10.35** Tiny Wonders **10.40** Hey Duggee **10.45** Colourblocks **10.50** Kiri & Lou **10.55** Garden Tales **11.05** Let's Go for a Walk **11.25** School of Roars **11.30** Teeny Tiny Creatures **11.45** Our Family **12.00noon** My World Kitchen **12.10pm** Andy's Safari Adventures **12.25** Waffle the Wonder Dog **12.35** Tee and Mo **12.45** Go Jetters **1.00** Yakka Dee! **1.05** Numberblocks **1.10** Alphablocks **1.20** Dog Loves Books **1.25** Hey Duggee **1.35** Love Monster **1.40** Nick Cope's Popcast **1.45** Something Special: We're All Friends **2.10** Teletubbies **2.25** Bluey **2.30** Go Jetters **2.45** Andy's Prehistoric Adventures **3.00** Grace's Amazing Machines **3.15** Swashbuckle **3.40** Hey Duggee **3.45** Peter Rabbit: Adventures with the animal and his friends. **4.00** Ranger Hamza's Eco Quest **4.15** Our Family Fun **4.15** Go Jetters **4.30** Bluey **4.40** NEW Supertato: Cartoon fun. **4.45** Spidey and His Amazing Friends New episode **5.00** Molly and Mack **5.15** Biff and Chip **5.25** Sarah & Duck **5.35** JoJo & Gran Gran **5.45** Moon and Me **6.10** Clangers **6.20** In the Night Garden **6.50-7.00pm** CBeebies Bedtime Stories

TUESDAY As Monday except:

5.00pm Topsy and Tim: Adventures with the fun-loving twins. **5.10-5.15pm** Dipdap

WEDNESDAY As Monday except:

5.00-5.15pm Apple Tree House

THURSDAY As Monday except:

5.00-5.15pm Gigglebiz

FRIDAY As Monday except:

5.00-5.15pm Hey Duggee

CITV

612 | 734 711 | 203 | 602

SATURDAY

6.00am Dave Spud **6.35** Thunderbirds Are Go **7.00** Dare Master **7.05** Teen Titans Go! **7.30** Inspector Gadget **8.00** Scooby-Doo! Mystery Incorporated **8.20** Mr Bean: The Animated Series **8.30** Overlord and the Underwoods **8.55** Jurassic World Camp Cretaceous **9.25** Tata and Kuma **9.30** Be Cool, Scooby-Doo! **10.00** Dave Spud **10.30** Lloyd of the Flies **11.15** Dodo **12.15pm** Craig of the Creek **1.30** Don't Unleash the Beast **2.00** Overlord and the Underwoods **3.30** Mr Magoo **3.45** Teen Titans Go! **5.00** What's New Scooby-Doo? **6.25** Tata and Kuma **6.30** Jurassic World Camp Cretaceous **7.00** Mr Bean: The Animated Series **7.30** LEGO Monkie Kid: A Hero Is Born **8.25** Drop Dead Weird **8.55-9.00pm** Dare Master

SUNDAY As Saturday except:

7.05-7.30am Ninjago **7.30** Craig of the Creek **7.55** Dave Spud **8.05** Dodo **8.30** Lloyd of the Flies **8.55-9.25** How **10.45-11.15** Lloyd of the Flies **1.15-1.30pm** Dave Spud **3.00-3.45** Mr Magoo **6.00** Dave Spud **6.30** Mr Bean: The Animated Series **7.30-8.25pm** LEGO Monkie Kid

MONDAY

6.00am Shaggy & Scooby-Doo Get a Clue! **6.30** Thunderbirds Are Go **7.00** Craig of the Creek **7.15** Dave Spud **7.30** Lloyd of the Flies **7.45** Inspector Gadget **8.00** Dave Spud **8.30** What's New Scooby-Doo? **9.00** Be Cool, Scooby-Doo! **9.25** Scooby-Doo! Mystery Incorporated **9.50** Tata and Kuma **9.55** Teen Titans Go! **10.20** Mr Bean: The Animated Series **11.00** Mr Magoo **11.30** Mighty Mike **12.00noon** Makeaway Takeaway **12.30pm** Detention Adventure **1.00** Drop Dead Weird **1.25** Tata and Kuma **1.30** Dodo **2.00** Dave Spud **2.30** Thunderbirds Are Go **3.00** DC Super Hero Girls **3.30** What's New Scooby-Doo? **4.00** Be Cool, Scooby-Doo! **4.30** 50/50 Heroes **5.00** Lloyd of the Flies **5.15** Dave Spud **5.30** Dodo **6.00** Mr Bean: The Animated Series **6.30** Teen Titans Go! **7.00** Overlord and the Underwoods **7.30** Scooby-Doo! Mystery Incorporated **8.00** Mini Movies **8.25** Mr Bean: The Animated Series **8.55-9.00pm** Dare Master

TUESDAY-FRIDAY As Mon except:

7.00-7.30am 50/50 Heroes: Animated superhero adventures with Mo and Sam. **12.30-1.00pm** Mini Movies

NICK JR

606 648 | 715 | 470 476

SATURDAY & SUNDAY

6.00am Paw Patrol **6.30** Bubble Guppies **7.00** Peppa Pig **7.45** Kangaroo Beach **8.00** Paw Patrol **8.30** Baby Shark's Big Show! **9.00** Blaze and the Monster Machines **11.00** Peppa Pig **3.00pm** Ryan's Mystery Playdate **3.30** Ben and Holly's Little Kingdom **4.15** Deer Squad **4.30** Blaze and the Monster Machines **5.30** Paw Patrol **6.30** Kangaroo Beach **7.00** Pip and Posy **7.20** Peppa Pig **7.40** Anna & Friends **8.00** Peppa Pig **8.30** Ben and Holly's Little Kingdom **9.30** Paw Patrol **11.30** Ben and Holly's Little Kingdom **12.30am** Peppa Pig **3.00** Blaze and the Monster Machines **3.30** Blue's Clues & You **4.30-6.00am** Paw Patrol

MONDAY & WEDNESDAY

6.00am Paw Patrol **6.30** Peppa Pig **6.45** The Adventures of Paddington **7.00** Anna & Friends **7.20** Peppa Pig **7.30** Baby Shark's Big Show! **7.45** Santiago of the Seas **8.00** Paw Patrol **8.30** Blaze and the Monster Machines **9.00** Paw Patrol **10.00** Blue's Clues & You **10.30** Peppa Pig **11.30** The Adventures of Paddington **12.00noon** Ben and Holly's Little Kingdom **12.30pm** Baby Shark's Big Show! **12.45** Santiago of the Seas **1.00** Thomas & Friends: All Engines Go! **1.15** Ricky Zoom **1.30** Peppa Pig **3.10** Anna & Friends **3.30** Blue's Clues & You **4.00** Peppa Pig **4.10** Pip and Posy **4.30** The Adventures of Paddington **4.45** Thomas & Friends: All Engines Go! **5.00** Santiago of the Seas **5.30** Paw Patrol **6.00** Baby Shark's Big Show! **6.30** Bubble Guppies **7.00** Blaze and the Monster Machines **7.30** Pip and Posy **7.50** Peppa Pig **8.10** Anna & Friends **8.30** The Adventures of Paddington **8.45** Ben and Holly's Little Kingdom **9.00** Thomas & Friends: All Engines Go! **9.15** Paw Patrol **9.30** Peppa Pig **10.30** Paw Patrol **11.30** Ben and Holly's Little Kingdom **12.30am** Peppa Pig **3.00** Blaze and the Monster Machines **3.30** Blue's Clues & You **4.30-6.00am** Paw Patrol

TUESDAY As Monday except:

7.10-7.20am Anna & Friends

THURSDAY As Monday except:

7.10-7.20am Anna & Friends **5.15-5.30pm** Santiago of the Seas: The Stone of Life

FRIDAY As Monday except:

7.10-7.20am Anna & Friends

+1 hour 628

Highlights

Supertato

Weekdays, CBeebies, 4.40pm

In this series based on the best-selling books, the superhero spud and his pals try to stop veggie villain Evil Pea from taking over their supermarket.

KIDZ BOP Haunted Halloween

From Sun, Sky Kids On Demand & NOW

The gang are back to get you ready for the spooky season with ghost stories and monster music videos.

PHOTOS: BBC, SKY UK LIMITED.

Coming soon

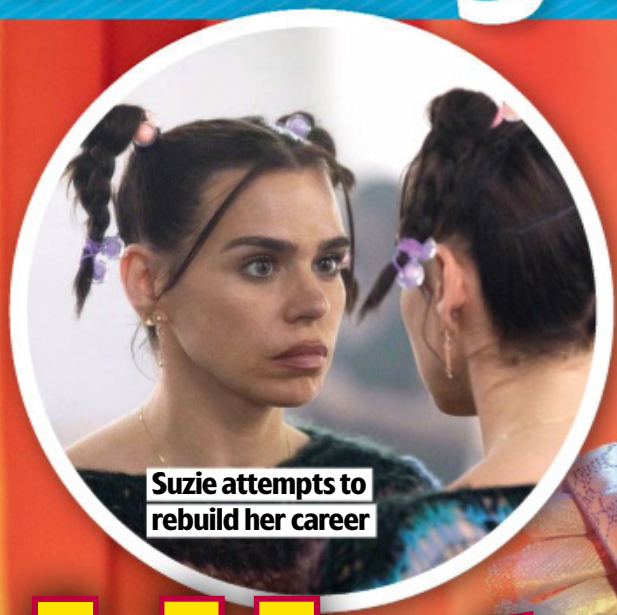
Suzie attempts to rebuild her career

I Hate Suzie Too

FIRST LOOK

Billie Piper returns for a second run of the blackly comic drama about fame

Billie Piper is facing more turmoil as troubled Suzie Pickles in Sky Atlantic's *I Hate Suzie Too*, a follow-up to her acclaimed 2020 drama *I Hate Suzie*.

Airing this Christmas, the three-part series will see Piper reprise her role as actor and former child star Suzie, whose life fell apart in the first run when her phone was hacked and she became mired in scandal.

Now, Suzie is moving into a fresh phase of her career with a new agent and publicist and she has also got a job dancing on reality TV show *Dance Crazee*.

As Suzie battles to stay popular, claw back her reputation and secure the audience's votes, she also struggles to rebuild her personal life while she is at war with her estranged husband, Cob (Daniel Ings), and also trying to raise her deaf son, Frank (Matthew Jordan-Caws).

STAR CAST

Douglas Hodge joins the cast for the new series, alongside Blake Harrison, Layton Williams, Omari Douglas, Anastasia Hille, Angela Sant'Albano, Reza Diako and Yaz Zadeh.

Leila Farzad will also return as Suzie's friend Naomi, while Phil Daniels is back as Suzie's dad, Phil; Lorraine Ashbourne is her mum, Karen; and Piper's real-life sister Elle is Suzie's sibling Archie.

'When they talked about a second series, I think we both cried, it was quite overwhelming,' says Piper, who co-created the series with writer Lucy Prebble. 'These are female-driven stories where the protagonist isn't some shiny, empowered woman. She's multifaceted and some of it isn't always easy. There isn't always that likeability factor.'

WHAT'S NEXT FOR...

David Walliams

The actor will appear in BBC1's adaptation of his novel **Gangsta Granny Strikes Again!** Young Ben (Archie Yates) is mourning his late jewel-thief gran, until more thefts take place... Sheridan Smith co-stars.

Lucy Worsley

BBC2's three-part documentary **Agatha Christie: Mystery Queen** will see the historian explore how the acclaimed crime writer reflected the epic social changes of the 20th century in some of her novels.

Roman Kemp

In ITV and ITVX's **Britain Get Singing**, launching at Christmas, the DJ hosts as teams of TV stars display their vocal talents to impress judges will.i.am, Alesha Dixon, Adam Lambert and Jason Manford.

Tom Hardy

The actor will narrate Sky Nature's wildlife series **Predators**, airing this December, which will follow five fearsome hunters – polar bears, wild dogs, pumas, lions and cheetahs – as they battle for their survival.

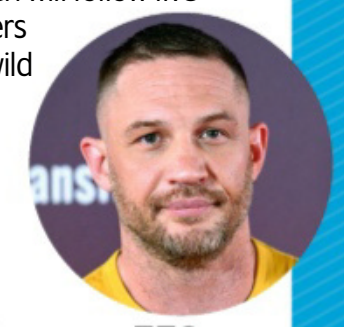

Standard Subscription rates (1 year): UK £149.75, Europe/Eire 341.40 Euros, USA $398.30, Rest of World £284.50. For inquiries, contact *TV&Satellite Week* Subscriptions, FREEPOST Future Plc, or email help@magazinesdirect.com. If you require any other issue/s of Future Plc magazines, these are available online at magazinesdirect.com, or call +44(0)330 333 1113. **Subscription delays** Disruption remains within UK and international delivery networks. Please allow 1-2 days before contacting us about a late delivery at help@magazinesdirect.com

Next week *On sale Tuesday 18 October*

Doctor Who

Jodie Whittaker's final outing as the Time Lord on BBC1 features some dastardly enemies.

The Pact

A second run of BBC1's drama sees Rakie Ayola as a social worker whose world implodes.

Murder, They Hope

Gold's quirky comic whodunnit is back with Johnny Vegas and Sian Gibson's sleuths on the case.

The Devil's Hour

Peter Capaldi and Jessica Raine star in Prime Video's chilling drama about a suspected killer.

WORDS: CAREN CLARK. PHOTOS: BBC, GETTY, PRIME VIDEO, SKY, UKTV

TV&Satellite week
121-141 Westbourne Terrace, London W2 6JR
Tel 0330 390 3728
Email tvsatweek@futurenet.com
For subscriptions inquiries, email help@magazinesdirect.com
Printed by Walstead UK Ltd
International Licensing and Syndication
TV&Satellite Week is available for licensing and syndication. Contact us at **licensing@futurenet.com** or view our available content at **futurecontenthub.com**
Head of Print Licensing
Rachel Shaw **licensing@futurenet.com**

FUTURE
Connectors. Creators. Experience Makers.

Future plc is a public company quoted on the London Stock Exchange (symbol: FUTR)
www.futureplc.com
Chief executive **Zillah Byng-Thorne**
Non-executive chairman **Richard Huntingford**
Chief financial officer **Penny Ladkin-Brand**
Tel +44 (0)1225 442 244

ipso. Regulated
Editorial Complaints We work hard to achieve the highest standards of editorial content, and we are committed to complying with the Editors' Code of Practice (https://www.ipso.co.uk/IPSO/cop.html) as enforced by IPSO. If you have a complaint about our editorial content, you can email us at tvsatweek@futurenet.com or write to The Editor, *TV&Satellite Week*, 121-141 Westbourne Terrace, London W2 6JR. Please provide details of the material you are complaining about and explain your complaint by reference to the Editors' Code. We will endeavour to acknowledge your complaint within 5 working days and we aim to correct substantial errors as soon as possible.

Recycle
We are committed to only using magazine paper that is derived from responsibly managed, certified forestry and chlorine-free manufacture. The paper in this magazine was sourced and produced from sustainable managed forests, conforming to strict environmental and socioeconomic standards.

Side By Side, Friends Forever

Disney

Winnie the Pooh

Pooh & Piglet Gold-Plated Watch

INDIVIDUALLY NUMBERED

Showcasing artwork of Disney's Winnie the Pooh and Piglet

★

Gold-plating, genuine Svenka™ crystals & white leather

★

Expert engraving and individual numbering on casing reverse

Engraved with tribute and numbering on reverse

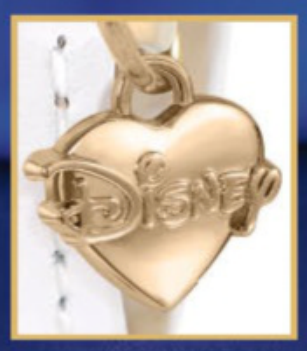

Disney heart-shaped gold-plated charm

5 interest-free instalments of £27.99*

Keep an enchanting reminder of friendship with you every hour...

Through the magical stories of childhood-favourite Winnie the Pooh, we learn the value of friends who help us through life. Wear the love and magic of Pooh and his friend, Piglet, with the licensed *'Side By Side, Friends Forever' Pooh and Piglet Gold-Plated Watch*, available only from The Bradford Exchange.

Licensed design with rich gold-plating, leather strap and genuine crystals

Expertly handcrafted, this precision Quartz movement watch is plated in gold, with white leather strap and a genuine crystal at the 12 o'clock position on the face. Embraced by glimmering Svenka™ crystals, the face showcases Pooh and Piglet artwork with background designs inspired by the classic tales and gold-plated hands include a second hand adorned with a tiny bee! It also depicts a touching sentiment – *'Side by Side, Friends Forever'* - a reminder that friends and hugs make the world go round. A gold-plated Disney heart charm elegantly suspends from the strap and the stainless steel casing reverse is engraved with a portrait of Pooh and Piglet hugging, in addition to an individual edition number.

Don't miss out – order your numbered Disney Winnie the Pooh watch today!

This licensed timepiece will be accompanied by a custom-designed presentation case, a Certificate of Authenticity and our famous 120-day money-back guarantee – subject to production commencing. It will be available for just 5 interest-free instalments of £27.99 – that's only £139.95 (plus £9.99 S&S)*. There is nothing to pay now so don't miss out – simply complete and return your Priority Order Form today! Production dependent on total reservations received. We will notify you should production not proceed within 60 days.

Dial measures 1.69 inches (4.3 cm) in width (inc. bezel).
Strap measures 8.66 inches (22 cm) in length.

© Disney. Winnie the Pooh elements are based on the "Winnie the Pooh" works by A.A. Milne E.H. Shepard. | © The Bradford Exchange. * S&S - Shipping & Service. Offer applies to UK only. Production dependent on total reservations received. We will notify you should production not proceed within 60 days. No payment requested until product is ready for delivery. A credit check may be carried out by a licensed Credit Reference Agency. YU22-045.01

FASTEST WAY TO ORDER

www.bradford.co.uk/poohfriendswatch

***Or call our 24hr hotline on* 0333 003 0019**

and quote reference code 423484

PAY NOTHING NOW

ORDER FORM

Please Respond Promptly

To: The Bradford Exchange, PO Box 653, Stoke-on-Trent ST4 4RA

YES! Please order __ (Qty) of the **'SIDE BY SIDE, FRIENDS FOREVER' POOH AND PIGLET GOLD-PLATED WATCH** for me as described in this advert.

Complete today or Call 0333 003 0019

Name (Mr/Mrs/Miss/Ms) .....
(PLEASE PRINT)

Address .....

.....

Postcode ..... Telephone .....

Mobile .....

Email Address .....

The Bradford Exchange - Since 1973 -

Applicants must be aged 18 or over. Please note, we may contact you via mail, email and mobile with information about your reservation. For details of our privacy policy, please go to www.bradford.co.uk/privacypolicy or contact us at the above address or phone number.

YU22-045.01 **Order Ref:423484**

THE MOBILITY FURNITURE COMPANY

SALE!

TRUELY MADE-TO-MEASURE RISE & RECLINE CHAIRS AND ADJUSTABLE BEDS

RISE & RECLINE CHAIRS

Ultra comfort pocket sprung AERO-seat option

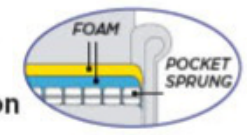

Choose from our extensive range of chairs and selection of 400 fabrics & upholsteries

NEW ELECTRIC SOFA BED

BOTH SEATS RISE & RECLINE

Kent two-seater single motor rise and recline settee (one size only)

£300 Part exchange for your old furniture **OFF** THE 1ST ITEM

+

50% OFF THE 2ND ITEM*

✔ CHOICE OF **WIDTH** ✔ CHOICE OF **DEPTH** ✔ CHOICE OF **HEIGHT**

ADJUSTABLE BEDS

DRAWERS FOR EXTRA STORAGE

5 YEAR WARRANTY INCLUDED FREE WITH EVERY MECHANISED ITEM

Flexible finance packages available

ssafa the Armed Forces charity

"Key benefits of elevating the legs include less swelling, enhanced healing, improved mobility... better quality of life"
Dr Rob Hicks

- **FREE** home demonstration
- **FREE** home delivery and set up
- **FREE** nation-wide service
- **NO** cold calling
- **FREE** removal of old furniture

BHTA British Healthcare Trades Association

tsi APPROVED CODE TRADINGSTANDARDS.UK

CALL FREE TODAY FOR A FREE BROCHURE & HOME DEMONSTRATION

0808 265 1226

www.mobilityfurniturecompany.co.uk/sale

*The 50% offer is taken from the least expensive item and must be ordered at the same time.

HANDCRAFTED IN GREAT BRITAIN